UNIVERSITY OF CALIFORNIA
OCT 2 1940
LIBRARY

The Weather
Today—Some cloudiness and continued cool. Tomorrow—Fair with rising temperature. Yesterday—High, 59; low, 46. Details on Page 29.

The Washington Post

Sunday's Novel
Complete in Sunday's Post: "This Man, Her Master," by Coralie Stanton, a romance with an African setting.

NO. 23,500 | Copyright, 1940. By The Washington Post. | WASHINGTON: FRIDAY, OCTOBER 18, 1940 | X★★★★ | Entered as Second Class Matter, Postoffice, Washington, D. C. | THREE CENTS

Roosevelt Steps Up Drive; 5 States Go G.O.P. in Poll

President Adds Two More 'Political' Speeches to Schedule, Confers With Lewis; Illinois, Michigan, Wisconsin, Indiana And Iowa Shift to Willkie, Gallup Reports

The Day's Political News

THE SENATE CAMPAIGN Expenditures Committee is asked to investigate the "$30,000,000 hate Roosevelt movement." Page 4.

A SENATE SUBCOMMITTEE is told at Chicago that votes are bought for a quarter and traded for a drink of whisky. Page 3.

REPUBLICAN VICE Presidential Candidate McNary says the New Deal has dispossessed more tenant farmers than all the duststorms. Page 24.

RIVAL CANDIDATE Wallace tells West Virginia that President Roosevelt is "a man of peace." Page 5.

Democrats Show Concern

By Robert C. Albright
Post Staff Writer

President Roosevelt yesterday personally took command of a Democratic campaign counter offensive, as a tightening of strategy against Willkie inroads was evidenced from the White House down the line.

Two additional political speeches by the President, making a grand total of four before election day, were listed by the Democratic National Committee.

The President for the first time since the start of the campaign was stepping definitely and openly into a political role, overlooking no trouble spot in the Democratic drive to head off the Willkie upswing.

With Democratic concern plainly manifest on the turn of both national and Congressional election prospects, both the President and his campaign lieutenants were taking what some Democratic leaders described as "merely precautionary" measures. They were thoroughgoing nevertheless.

Lewis Visits President

Besides the two new Roosevelt "political" speeches, one in New York's Madison Square Garden on October 28 and another in Cleveland's public auditorium November 2, announced in New York by Democratic Chairman Edward J. Flynn, developments yesterday were:

John L. Lewis, United Mine Workers and C. I. O. head, long estranged from the President and recently reported leaning toward Willkie, was invited to the White House for a 20-minute "man-to-man" talk with the President. He left without comment to reporters.

Senator Sheridan Downey (Democrat), of California, formerly emphatically on record against a third term, and a White House stranger in recent months, was called in by the President on the eve of tonight's anti-third term speech by Senator Johnson (Republican), of California. Downey likewise had no comment.

It was Lewis' second visit to the

See POLITICS, Page 5, Column 2.

The Gallup Poll

By Dr. George Gallup
Director American Institute of Public Opinion

Princeton, N. J., Oct. 17.—The trend toward President Roosevelt which began in August and has continued week by week since then, has been halted and reversed in the American Institute of Public Opinion's latest complete national poll on the Presidency. In interviewing conducted throughout the 48 States between October 2 and October 14 the Institute found an increase of 1 per cent in Willkie's popular vote throughout the country, and a shift of five States from the Roosevelt column to the Willkie column.

This is the first time since the Institute's first poll after the nominating conventions that Roosevelt has shown a loss.

Race Becomes Closer

The race, which the Institute has pointed out from the beginning, is a close contest, becomes even closer in terms of the popular vote. In terms of electoral votes Roosevelt still has a marked advantage over his opponent.

The trend is as follows:

TODAY'S POLL	Roosevelt	Willkie
Popular Vote	55%	45%
Electoral Vote	414	117
No. of States	37	11
OCTOBER 6 POLL		
Popular Vote	56%	44%
Electoral Vote	490	32
No. of States	42	6

The five States which shifted to Willkie since the previous poll October 6 were Illinois, Indiana, Michigan, Wisconsin and Iowa, with a total of 85 electoral votes.

Willkie's greatest gains in popular vote came in the Midwest area, although they are fairly widespread throughout the country.

Nine Per Cent Undecided

The average "undecided" vote for the Nation is 9 per cent, unchanged from last time. This represents about four million voters.

Today's survey is the fifth complete Institute poll on the Presidential race since the campaign began. The trend since the first one has presented a consistent picture of Democratic gains up to now. That trend is shown in Roosevelt's electoral vote score: August 4, 227; August 25, 247; September 20, 453; October 6, 449, with today's total of 414 showing the first drop.

Taken at face value, the results indicate a comfortable lead for Roosevelt in the homestretch. But there are certain factors which make his position precarious.

Among the 37 States in his column, there are 8 in which his lead over Willkie is only 4 per

See GALLUP, Page 9, Column 1.

Pershing 'Fine' Hospital Reports After Check-up

Gen. John J. Pershing, who became 80 last month, was reported "in fine shape" last night at Walter Reed Hospital, where he is undergoing a physical check-up.

The commander of the A. E. F. in the World War entered the hospital two weeks ago. He has taken repeated physical examinations since his serious illness early in 1938.

Also in the hospital, reported recovering from a severe cold, is Maj. Gen. Adna R. Chaffee, chief of the Army's armored forces and a key figure in the defense preparations.

Low Calory Party Food

How often has the hostess ruined your week's dieting by giving you party food that puts on pounds? The Post food editor thinks something should be done about it! On today's food page you'll find a delightful party menu stripped of all the extra calories. Use it for your next bridge luncheon.

Wally Helps Red Cross With Work for Britons

Associated Press WIREPHOTO

THE DUCHESS VOLUNTEERS—The Duchess of Windsor (left), the former Wallis Simpson, of Baltimore, is shown with a British Red Cross worker folding bed jackets for shipment to England. She arrived in Nassau recently when the Duke of Windsor became Governor of the Bahamas

Guns and R. A. F. Check Tip-and-Run Raids at London's Edge; Supplies Roll Into China on Reopened Burma Road

Coolie Squads Ready to Mend Bomb Damage If Japan Acts

(Map and Picture, Page 2.)

By the Associated Press

Chungking (Friday), Oct. 18. China's trucks of war are rolling again on the Burma Road under the threat of imminent Japanese bombardment.

At the stroke of midnight traffic was resumed across the border with British-controlled Burma after a three-month closure by the British in a futile appeasement gesture toward Japan.

Instead of using the three months to seek a settlement of the three-year-old China war—or "China incident," as the Japanese call it—Japan won, with pressure on Indo-China, nearer bases for an aerial offensive against China and the great highway itself.

Now Japanese heavy bombers are only two hours, at most, from the Burma Road at their Hanoi base.

The Japanese have threatened to close the road with bombs.

Facing this possibility, Chinese labor squads were drawn up today at strategic points under orders to reconstruct as fast as the Japanese could destroy. As added measures of defense, Chinese trucks will travel spaced apart, and chiefly at night.

Once again the road, an improvement of the ancient "silk trail" which Marco Polo traversed in the thirteenth century, shook under the heavy tires of Generalissimo Chiang Kai-shek's motor transport, bringing in the supplies necessary to carry on against Japan and taking out the exports to pay for them.

The Burma Road, virtually the last lifeline of the Central Chinese government, makes up less than half of a 2,000-mile trade route connecting the Burmese seaport of Rangoon with the Yangtze River. It runs from the Burmese railhead at Lashio to Kunming, southwestern China, where an extension carries it on to Chungking, the Chinese capital.

1,600 Trucks to Operate

The three-month closing gave China's coolie corps time to improve surfacing of the highway, widen it on the curves and reduce the grades.

Francis K. Pan, director general of the Chinese National Transport Administration, said about 1,600 trucks would operate. All are American-made except for 300 British lorries. Capacities range from two and one-half to six tons.

Pan said that necessary precautions against Japanese raids and sabotage had been completed.

"Considerable amounts of the outgoing cargoes are destined for the United States and Russia," Pan said.

Ball and Dykstra Arrive

Associated Press Photo

SHOWS CARD TO DRAFT DIRECTOR—Joseph H. Ball (Republican), of Minnesota (left), arrived in Washington yesterday to serve the unexpired term of Senator Ernest Lundeen, killed in the crash of an airliner at Lovettsville, Va., August 31. On the train with Ball was Dr. Clarence A. Dykstra, sworn in yesterday as Director of Selective Service. Upon arrival Ball, who is 34, showed the Wisconsin University president his registration card. *(Story on Page 5)*

Bombs Decrease After Shower Of Incendiaries Signals Attack

The War Today

NAZI RAIDERS attack England all day and into the night. London estimates 300 planes join in the assault, while one Berlin estimate is more than 3,000.

BRITAIN STRIKES back with a daylight bombing of the Nazi-held French naval base at Brest and with raids on Kiel and other German centers.

IN THE FAR EAST Britain opens the Burma road and supplies for Gen. Chiang Kai-shek's army again move over that lifeline.

IN THE BALKANS an official Turkish broadcast warns Germany she will not find Turkey another Holland or Belgium if invasion comes; the Greek and Turkish ambassadors in Moscow visit the Soviet commissar for foreign affairs and Rumania moves populations from border towns to make room for arriving Nazi troops.

Forty-first Night

By Frank R. Kelley
Copyright by New York Times

London (Friday), Oct. 18.—Under a waning moon which threw a pale glow through an autumn haze, fast German raiders started London's forty-first night of torture from the sky earlier than ever last evening.

They steaked across the city from south to north and splattered it with incendiaries in the hope of starting fires.

But the capital's raid squads were on the alert and quickly snuffed them out while defending gun batteries roared full-throatedly at the enemy. Later and slower raiders brought cargoes of high explosives, which in the first few hours they dumped on London's outer reaches.

Not Worst by Far

Toward midnight the attack shifted nearer the center, but it was by no means as vigorous as on Monday and Tuesday, two of the worst nights the city has survived in nearly six weeks of agony.

[The United Press, in a British dispatch, quoted "informed sources" as stating "perhaps the greatest air armada ever hurled against a single objective" was attacking London.

[This dispatch declared an attacking force of three corps of Nazi planes was en route early today for England, and other bombers were preparing for flight.

[A German "flying corps," the

See BRITISH, Page 2, Column 1.

Willkie Sees U. S. at War if New Deal Wins

Pledges to Keep Our Boys at Home In St. Louis Speech

(Willkie Text on Page 4.)

By William B. Ardery
Associated Press Staff Writer

St. Louis, Oct. 17.—Wendell L. Willkie, declaring that American soldiers should not be sent to Europe again, expressed the opinion tonight that if you re-elect the third-term candidate, they will be sent."

Addressing a cheering crowd which filled the 20,000 seats in the St. Louis arena, Willkie revised a portion of his text to declare:

"We can say with the utmost confidence, standing here in the center of America, we do not want to send our boys over there again. We cannot and we must not undertake to maintain by arms the peace of Europe.

"If you elect me President, I will not send them over. By the same token, I believe that if you re-elect the third-term candidate, they will be sent."

The Republican Presidential nominee also argued that "production is the road to peace" and said that "we must produce more and more and more" in order to aid Great Britain.

Assails Roosevelt "Poses"

Before beginning his prepared address, Willkie brought cheers from the crowd by declaring that he had "ended two of the most ridiculous poses ever assumed on or off the American stage—the third-term draft and the make-believe military inspection trip."

He said in an extemporaneous statement that Chairman Edward J. Flynn of the Democratic National Committee had announced that President Roosevelt would make five political speeches.

"Now since the third-term candi-

See WILLKIE, Page 5, Column 1.

Sniper Strikes Anew as Police Prepare Trap

Fires Point-Blank At Victim but Misses; His Seventh Attack

Washington's "phantom sniper" struck again last night and scored his first complete miss in seven tries as police intensified their efforts to run him down under a "new plan" of action.

Walter Thomas, colored, 29, of 708 Third Street Southeast, told police he was walking home from work at the Census Bureau just before midnight when he reached the viaduct of Virginia Avenue Southeast. About 60 feet from the viaduct, he said, a white man stepped from the shadows, fired two shots from a pistol point blank and fled. Thomas was not hit.

Details of the "new plan" to trap the sniper were withheld by Maj. Ernest W. Brown, superintendent of police, so that work of his special squads would not be hampered in tracking down the mysterious gunman, believed to be a "dangerous maniac." Six men, all colored, have been shot in recent weeks, four fatally.

British Raid Brest by Day

By the Associated Press

London, Oct. 17.—In a rarely attempted daylight raid, British pilots were declared to have heavily bombed the Nazi-held French naval base of Brest today, and from the Dover coast England's big guns made the Channel unsafe for German craft.

Two batteries of British artillery erupted against a single German torpedo-carrying E-boat, ringing the vessel with water spouts from falling shells until it sped off for home in a rising shower of spray.

The attack on Brest, made by planes of the coastal command over a now-familiar air trail, caused "extensive damage" to the base's vital power station, the air ministry announced.

A Madrid dispatch to the London Daily Express said that German losses in Cherbourg, France, in British air raids had been estimated at between 40,000 and 50,000 killed or wounded.

[This information the dispatch attributed to neutral observers reaching Madrid. "Almost every civil and military hospital from the Belgian to the Spanish frontier has been requisitioned," it added.]

The Brest attack followed the same pattern of night assaults a few hours earlier on the German naval base at Kiel, where fires were said to have sprung up, and on the ports of Hamburg, Bremen and Cuxhaven—both bombed many times before.

Hit, too, the British said, was another favorite target of many a night foray, the synthetic oil production plant at Leuna, Germany, along with munitions factories and a power station in Saxony.

Turks Again Warn Axis

By the Associated Press

Istanbul, Oct. 17.—The official Turkish radio said in a broadcast tonight that if the Axis powers attempt to drive through Turkey or Greece to Egypt and the Suez they will find that Turkey "resembles neither Holland, Belgium nor France."

The commentator accused Germany and Italy of trying to conquer Yugoslavia, Bulgaria and Greece by various methods and said they had demanded that Greece give up her British guarantee or "she will be made to regret it."

Premier-Dictator John Metaxas of Greece received the German and Italian ministers at Athens today, the broadcast said, but failed to say what happened.

Terrain Is Difficult

Commenting on the movement of German troops into Rumania, it asserted:

"In case of an Italian attack upon Greece, in which Bulgaria might later join, Germany may wish to have a strategic point of advantage from which to check a Russian move.

"Finally, it may be planned to get to Egypt and the Suez through Greece and Turkey. This last possibility seems to us far-fetched, because it is extremely difficult.

"Our resistance in the Dardanelles in the last war is recalled and there is no doubt our resistance this time will be even stronger.

"Just as we depend on our army, our terrain also has a special profit for us; for instance, motorized troops can only move with difficulty here. And the Axis powers want a short war, not a long one."

Defense Speed-up

Army to Call Up 30,000 Nov. 18; New U. S. Loan to China Likely

Dollars to Back Up Stronger Foreign Policy, Jones Says

On the Border

PRESIDENT Roosevelt tells Congress that he has allocated $1,000,000 for preliminary work on a St. Lawrence River dam. Page 7.

Money to Friends

Disclosing broadened plans to back up American foreign policy with dollars, Secretary of Commerce Jesse Jones said yesterday that the United States will probably make a new loan shortly to the embattled Chinese government and is discussing credits for Argentina, Brazil and Chile.

The Commerce Secretary, who in his dual capacity as Federal Loan Administrator has the power to dispense billions of dollars in loans, declared firmly that the United States would go ahead with its plans to lend new money to China, "regardless of what Japan does to the Burma Road."

The strategic Burma Highway, reopened yesterday for the passage of military supplies from the outside world to China, would be a distinct inducement to the United States to extend new credits to the Chiang Kai-shek government, Secretary Jones said.

At the Cabinet member's elbow as he spoke was T. V. Soong, finance minister for the Chinese Republic. Jones said that Soong wanted to borrow $100,000,000, in addition to the total of about $85,000,000 that this country has already loaned to China, but that "we are not talking quite that high."

The new Chinese loan, Secretary Jones said, would be repaid in commodities by China.

Contemplated loans to Latin

See LOANS, Page 17, Column 6.

600,000 Selectives To Be Summoned Before March 5

The Lottery

DISTRICT SELECTION boards begin work of sorting and numbering the 114,341 registrants' cards. Some of the boards will post numbers today. Page 7.

To Full Strength

By John G. Norris
Post Staff Writer

Secretary Stimson announced yesterday the Army will be raised to its full strength of 1,200,000 men by March 5, well ahead of original schedule, by calling 600,000 men under the selective service program by that date.

Outlining the schedule for expanding the Army through next spring, the War Secretary answered a question as to further plans with: "Only God and Hitler know what will happen to the United States by then."

Selective Service Director Clarence A. Dykstra, meanwhile, began his administration of the program by ordering leniency for men who failed to register on time if they present themselves before local boards before the national lottery is held.

He wired State directors to register men who voluntarily report before then, and not to treat them as "delinquents." The lottery is expected to be between October 26 and November 1.

The first group selected from Wednesday's estimated 16,650,000 registrants will be called to the colors about November 18, Stimson said. Thirty thousand trainees will be inducted then, followed by 60,000 on December 2, it was disclosed.

Sharply revising an earlier tenta-

See DEFENSE, Page 2, Column 4.

Nazi Bombs Block Girl's Talk With Mother in London

A conversation between a little girl and her mother 3,000 miles away might not be considered of any great military value, but a Nazi bomber spoiled one last night.

Ursula Buckley, 14, who is taking refuge from England's war with Lieut. Col. Horace B. Smith, White House aide, and Mrs. Smith, at their home, 2207 Massachusetts Avenue Northwest, was to have talked with her mother last night at 7:15. She was to have been one of several children to greet their parents over short wave facilities of the National Broadcasting Co. Ursula, "very disappointed," had to do without her talk with home.

Mrs. Buckley couldn't be reached in time for the broadcast because communications between London and Nunton, the suburb where she lives, had been blasted out by Nazi bombs.

Valued at 12 to 50 Millions

Famous Widener Collection Given to National Art Gallery

The famous Widener art collection, estimated in value at from $12,000,000 to $50,000,000, will be given to the National Gallery of Art here, Joseph E. Widener, of Philadelphia, announced yesterday.

Masterpieces by the great artists of many countries are in the collection, which includes such noted works as Rembrandt's "Portrait of Himself" and El Greco's "St. Martin and the Beggar."

Widener did not specify which paintings are coming to the National Gallery when it opens next spring and which will be kept in Philadelphia until after his death.

Among the works eventually coming here are Rembrandt's "The Mill," for which the first P. A. B. Widener paid $500,000; Raphael's "Little Cowper Madonna," bought for $750,000, and the Mazarin tapestry. Also included are Rembrandt's "Portrait of a Lady With an Ostrich Fan in Her Right Hand" and "Portrait of a Gentleman With Tall Hat and Gloves in the Left Hand," both procured from Prince Felix Youssoupoff of Czarist Russia.

David K. E. Bruce, president of the board of trustees of the National Gallery of Art, said yesterday that the Widener collection "is, of course, one of the greatest private collections, and with the paintings and sculpture which have been given by the late Andrew Mellon and Samuel H. Kress, of New York, will make the national collection one of the outstanding galleries of the world."

Batavia Yields

Japan Forces Dutch Indies To Supply 40% of Oil Needs

Copyright by New York Times

New York (Friday), Oct. 18.—Arrangements have been virtually concluded whereby approximately 40 per cent of Japan's oil requirements for the next six months will be obtained in the Netherlands Indies. Details are expected to be ironed out at a meeting today in Batavia between a Japanese economic mission and representatives of privately owned oil companies.

Pressure by the Japanese government on the Netherlands Indies government is said to have been an important factor in arranging the deal.

Under the proposed plan the Royal Dutch-Shell group and a subsidiary of the Standard-Vacuum Oil Co. will supply 7,000,000 barrels of oil to Japan in six months. A small amount of crude oil also is involved, but this will be supplied entirely by the British-Netherland group over a period of 12 months.

In the past Japan has purchased only a comparatively small amount of oil in the Netherlands Indies. Normally Japan imports about 30,000,000 barrels of oil annually, of which roughly four-fifths comes from the United States. In the seven months ended on July 31, last, Japan bought about 13,000,000 barrels of oil here, mostly from the Pacific Coast. It is understood that in the last week Japan signed a contract with Pacific Coast companies for the purchase of 5,000,000 barrels of

See OIL, Page 7, Column 1.

Today's Index

	Pages
Amusements	10, 11
Barnet Nover	13
Bridge	6
Classified Ads	28, 30, 31
Comics	32, 33
Death Notices	30
Dorothy Thompson	13
Editorials	12
Ernest Lindley	13
Federal Diary	3
Financial	27, 28
Mary Haworth's Mail	15
Pegler	13
Picture Page	8
Radio	32
Shirley Povich	22
Society	14, 16
Sports	23, 24, 25, 26, 29
The Post Impressionist	12
Women's Page	13

Raiders Checked At London's Edge

Some Get Through, But Suburbs Take Brunt of Attack

BRITISH, from Page 1.

dispatch added, comprises about 1,000 planes. Thus, if three corps had been dispatched and others were preparing for flight, more than 3,000 (German planes would be participating in the assault.

[An International News Service dispatch from London said a Berlin announcement stated that "squadrons attached to three flying corps" were executing the attack on London and this does not mean that three full flying corps were involved.]

[There was nothing from London, however, to indicate raids of unusual severity early today, although Germans had made mass day attacks yesterday. In these attacks the New York Times correspondent estimates the Nazis employed about 300 planes.]

Reports up to an early hour this morning (Friday) showed that the Germans had bombed less than a dozen London districts in the first half of the night raids. A city church was badly damaged. Several populous suburbs were hit as well. Other raiders were after a large city in the Midlands.

Day Raiders Beaten Back

The night alarm followed a series of unsuccessful thrusts at the capital in daylight by large formations of German planes which started coming over the Kentish coast at breakfast time, and first set London's sirens blaring during the morning rush hour. Wave after wave of German machines crossed the Channel during the day, but each time they encountered strong patrols of British fighter craft which fought it out with the foe, high in clouds over the southeast, and brushed them away like so many flies.

Some Nazis got through by screening themselves in clouds, and bombed districts in the city, but the damage was slight and casualties were not expected to be heavy. Others concentrated on towns in Kent and southern England. Several bombs landed near Canterbury Cathedral, damaging the deanery and its precincts, but the cathedral itself suffered no harm.

The air ministry and ministry of home security announced that in the daylight raids three enemy planes were destroyed and that one British fighter was missing. The score against the Nazis in Wednesday night's raids was given as four shot down, and the ministry countered the German claims that only two were lost, by giving chapter and verse of the wrecked machines, which fell near Harwich, on the east coast, Bishop Stortford, Hertfordshire, Dembighshire, in Wales, and Frome, Somersetshire.

Stock Exchange Reopens

London, which has taken many a wallop and can stand many more, goes on about its business in this sixth week of its trial. The stock exchange reopened yesterday and the censor passed for publication a little item announcing that the "settling room" would be open for business yesterday and today.

Traffic conditions might make even a New York taxi driver more annoyed than usual and the wash basins in this office may be dry before long, but the capital inhabited by 8,000,000 of a race which many years ago set the pace for muddling through, is getting on as best it can.

Evan Richard Coeur de Lion's horse in the shadow of Parliament has a splint on its left rear fetlock to help it along, and its belly is propped up with wood. The tower of a church in the Strand is in splints too.

Off Haymarket, the Comedy Theater is preparing to defy the britzkrieg by reopening next Thursday with a farce, "High Temperature."

The pastor of the church in which this correspondent was married announced his services as usual and has tacked a sign to the door: "Hitler does not stop us."

And whenever the sirens wail, the brokers at Lloyds continue over crowded desks in a steel and concrete shelter 60 feet below ground. The refuge has an A-1 rating.

Window Shopping Spoiled

The women folk are a bit perturbed because in Oxford Street and Rgent Street these days there isn't much window shopping to do or else it is limited to a peep-hole of glass in boarded up frames. Some enterprising stores are bravely displaying their wares in glassless, boardless "windows." Dresses, lengths of cloth, lingerie and stockings are open to the wind. The women like these shows best because they can erane inside for a close-up.

Each day brings its new scars to the capital. In one section of the city the premises of an American bank suffered damages but it is trifling compared with the wreckage of a church which once sheltered Augustinian friars.

Battle Sounds Afar

London and southeastern England saw little but heard plenty of yesterday's daylight air battles. Most were staged out of sight above clusters of clouds. Crowds in one London district heard the whine of a dive-bomber but could not see the plane. Then came the screams of three bombs and shoppers flung themselves onto the sidewalks and into doorways.

One bomb hit a three-story building which collapsed sideways, leaning on a brick-and-concrete shelter in the street. The shelter cracked, but held, the terain. Inside the building, men who were working despite the alarm, were trapped. Rescuers were digging for them with bare hands before the dust and smoke had drifted away. After 45 minutes five men, some of whom were dead, were brought out. When the rescuers smelled escaping gas they put wet handkerchiefs over their mouths, donned gas masks and carried on.

Blasts from a bomb wrecked a saloon and damaged several dwellings. The second bomb of the stick wrecked five houses, and a third exploded on vacant land.

Late in the afternoon a raider scored a direct hit on a tavern in a southeast coast town. The barkeep and his family were at the movies and no one was hurt. A second plane machine-gunned the sea front.

Fighter bombers attacked other parts of the southeast coast but most of their missiles fell in the sea.

London's first daylight alarm came when a closely packed formation of 20 fighter bombers came up the Thames estuary. They were intercepted by fighters and turned back.

Within an hour the defenders had smashed another and more ambitious attempt by 100 Nazi planes which crossed the Kent coast and headed for London by the inland track. The Royal Air Force barred the path and broke up the enemy formations well outside the city.

As one batch of raiders was driven back across the Channel, nine planes broke away and dive bombed a coast city. They put 20 bombs into residential and shopping streets, while pedestrians flung themselves on sidewalks and into doorways. No one was killed, but six persons were taken to hospitals.

The manager and staff of a bank just reached shelter before the building was struck. The bomb tore out the front of the building and steel girders were sinking on the employes as they scrambled up to the sidewalks.

British Reopen Tortuous Burma Road

Associated Press WIREPHOTOS

JAPAN THREATENS WAR SUPPLIES FOR CHINA—The Burma Road, reopened yesterday by the British, winds over a tortuous route northeast from Lashion (1) in Burma to Chungking (2), capital of Generalissimo Chiang Kai-Shek's government. Crawling over the mountainous road, trucks (like those in the lower photo) carrying American and other war material for China will be subjected to attack from Japanese troops in Indo-China (3)

30,000 Selects Will Be Called To Duty Nov. 18

Army Speeds Program, Plans for 1,200,000 Under Arms by March 5

DEFENSE, from Page 1.

tive time-table, the Secretary gave this schedule for inducting the selects into Army service after the first of the year:

About January 3—60,000 men.
About January 15—90,000 men.
About February 10—160,000 men.
About March 5—200,000 men.
About June 15—200,000 men.

Earlier plans announced by the War Department provided for calling in about 400,000 of the selectives during the fall and winter and a like number during the spring, after April 1, which would build the Army to its full war strength of 1,200,000, plus 200,000 reserves by July. The revision brings 200,000 men into service earlier than expected, though delaying most of the fall increment into winter.

At the same time, Stimson disclosed that a fifth group of National Guardsmen to be mobilized will be called between Januray 3 and 19. This increment will total 126,000 men and will comprise eight divisions and 81 regiments or other units. The sixth and final Guard group, totaling 4,000 men, will enter Federal service about February 3, he stated.

Ninety-eight thousand Guardsmen now are mobilized, with an additional 34,000 men under orders to report between November 18 and 25.

Stimson also announced plans for forming two new armored divisions next June, doubling the size of the Army's tank forces. One of the new divisions will be established at Pine Camp, N. Y., and the other at Camp Beauregard, La. Five thousand men will be added to the present two armored divisions January 1 to be trained as a nucleus of the new units, he said.

The Secretary's announcement of plans for expanding the Army was contained in an answer to charges of Republican Presidential Candidate Wendell Willkie that the Administration's plans for housing the new troops were lagging. The War Secretary, a life-long Republican, declared that Willkie, though "usually a fair critic," was "misled" into making statements that are "neither fair nor accurate."

He said that complete housing for the men is now uder construction, having been started as soon as possible after Congress passed the selective service and Guard mobilization bills, and that the "great majority" of the cantonments should be completed by December 15.

Secretary of the Treasury Morgenthau asserted, in another reply to criticism by Willkie, that the nominee had been led by "pure ignorance" to make "a series of utterly false statements" that the Treasury had delayed the defense program.

In a statement to his press conference, the Treasury Secretary said that the Republican Presidential nominee is "100 per cent wrong" when he declared at Buffalo Tuesday that the Treasury had permitted two and one-half years to elapse before an amortization problem raised by the Navy had been disposed of. "He has mixed up the act which limited profits on Navy contracts (the Vinson-Trammell law) with the income tax amortization problem which was raised in discussions between the Advisory Commission on National Defense and representatives of the Treasury Department in June, 1940."

Plans for setting up the new armored divisions call for the assignment of 9,000 selectives to the units after March 15. A $5,823,675 contract for construction of an armored division cantonment at Pine Camp already has been awarded.

Selective service headquarters said that a sufficient number of men would be classified in time to meet the Army's first call of 30,000 men on November 18. It is expected that all or most of the group will come from volunteers.

It is estimated that the first group will mean that an average of five men will come from each of the 6,500 local board areas in the United States. Some, however, may not send any and others larger numbers, as the levy will not be equally distributed. Men will be taken where needed by the Army from nearby localities.

Dr. Dykstra, sworn in yesterday as selective service director, hailed the successful start of the program as showing the "ability of a great democracy to rise to an occasion of this kind." Those who "had thought we were soft and supine and, as a democracy, could not move with effectiveness," may be disappointed by events, he added.

Praising the organization set up under Lieut. Col. Lewis B. Harshey, acting head, as a "magnificent piece of work," Dykstra said his first task would be to arrange for the appointment of appeal boards.

Preliminary reports coming into headquarters showed many States, like the District of Columbia, to be well over their estimated registrations. Virginia registered 340,515, compared with the estimate of 304,000 eligible men in the State.

Face Prosecution As Draft Evaders

REV. KEITH C. KANGA

Associated Press WIREPHOTOS

REV. HARRY H. KRUENER

Eighteen hours after the close of selective service centers, these two clergymen were indicted by a Federal grand jury in Boston on a charge of knowingly failing and neglecting to register. Registration officials refused to accept statements from the men explaining their actions

U. S. Indicts 2 Pastors Who Ignored Draft

Boston Clergymen Announce Readiness To Face Court

By the Associated Press

Boston, Oct. 17.—Less than 18 hours after the close of selective service registration, two Back Bay ministers were indicted by a Federal grand jury today on a charge of knowingly failing and neglecting to register in accordance with the provisions of the Selective Service Act.

The indictments were believed to be the first in the country of that nature. Warrants were not issued, but United States Attorney Edmund J. Brandon said the ministers—the Rev. Keith C. Kanaga, 25, assistant pastor of the Mount Vernon Congregational Church, and the Rev. Harry H. Kruener, 24, pastor of the First Baptist Church—had assured him they would be available for questioning or summons at the court's convenience.

Registration officials said the clergymen had appeared at a registration place yesterday and refused to register. Both ministers attempted to leave statements explaining their action, but registration officials declined to accept the statements.

The clergymen both said at that time they were ready to face any Governmental investigation of their stand.

Lutheran Pastor Refuses

Pittsburgh, Oct. 17 (AP).—Notified that a western Pennsylvania clergyman had failed to register for the military draft, Acting United States Attorney George Mashank said that such cases would be turned over to a Federal grand jury for action.

"In each case where a complaint is registered," the prosecutor said, "we will gather the facts and take them before the grand jury. Then the violator will be treated just as any other person charged with a crime."

The Rev. Allen Clay Lambert, 34, pastor of the Sinking Valley Lutheran Church, near Altoona, Pa., said he had notified Mashank that he had violated the conscription law "conscientiously" and would "surrender upon call."

The clergyman is the father of three children.

Students Face Indictment

New York, Oct. 17 (AP).—Eight divinity students and two Socialists must answer to a Federal grand jury today for their refusal to register under the Selective Service Act.

The eight students were all that was left of an original group of 20 who announced earlier this month they would have nothing to do with conscription because "it is a part of the war system." The other 12 decided to comply.

All were enrolled at Union Theological Seminary, where the eight were handed Federal subpenas yesterday by Assistant United States Attorney Robert L. Werner after his efforts to persuade them not to invite the penalties of the act were unavailing.

Mrs. Bayh, Wife Of School's Health Head, Dies at 43

Funeral services for Mrs. Leah Ward Bayh, wife of Birch Bayh, head of the department of health and physical education in District public schools, will be held Sunday in Paris, Ill.

Mrs. Bayh, 43, died Wednesday at Emergency Hospital after a month's illness. The Bayhs, whose home is in Rockville, Md., came here in 1935 when he accepted his present position.

Mrs. Bayh is survived by her husband and two children, Birch, jr., 13, and Mary Alice, 11.

West Point Graduate, 2 Others Jailed in Philippine Spy Plot

Manila, P. I. (Friday), Oct. 18 (NS).—With a Filipino graduate of West Point and two other civilians under arrest, intelligence officers of the United States Army and Philippine Commonwealth officials today piled up evidence in an alleged espionage plot against military defenses in the Philippines.

Held in an Army guardhouse was Capt. Rufo C. Romero, a Filipino who was graduated seventeenth in his 1931 class at West Point.

Arrested with him were Mariano Cabrera and Ignacio Abbay, Filipinos, who were turned over by military investigators to civil authorities.

Capt. Romero was taken into custody at his home after intelligence officers reported they found photographs of several confidential documents in a basement workroom in his house.

The documents had been obtained from headquarters of the Fourteenth Engineers, to which Capt. Romero was assigned.

Cabrera and Abbay were held at constabulary headquarters in Manila for extensive questioning.

High Army officials refused to discuss the case other than to issue a statement that Capt. Romero had been arrested.

The documents photographed were believed to be those of secret military roads and bridges in northern Luzon.

The jailed officer holds a commission in the United States Army and was assigned to the Philippine Scouts at Fort McKinley. His application for a commission in the Commonwealth Army, now being trained by Gen. Douglas MacArthur, was rejected a few years ago.

Capt. Romero's wife announced she had asked former Senator Elpidio Querino to become the officer's counsel at this forthcoming hearing. Quirino said he had not yet reached a decision whether to enter the case.

CAMEL'S HAIR

A Grand Coat Styled To Perfection

The craftsmen of Hickey-Freeman have hand tailored this genuine Camel's hair into a coat that will give you distinctive style, to say nothing of the solid comfort this cloth affords..... $85

GOLDHEIM'S
1409 H STREET

GOOD MORNING!
Was your coffee good this morning?
Was it Rich? Full-bodied? Flavorful? No? Better switch to
MARTINSON'S Coffee
"ECONOMIZE—WITH THE BEST"
At all D. G. S. and United Food Stores and good independents

EVERYBODY WANTS THESE
A. S. Beck Successes

A. S. Beck Fifth Avenue Shoes
1315 F ST. N. W.
Bet. 13th & 14th Streets

Your Summer Drapes Needn't be INJURED

BECAUSE OF C.C.
CLOSET CONGESTION

Closet congestion will ruin the best of your Summer house furnishings. Why let it play havoc with your curtains, drapes, etc., when it costs so little to store them for the winter at Arcade-Sunshine? Prices are low.

Drapes Cleaned and Stored for Only $1.25

Dial RAndolph 8000 for "Professional Service"

ARCADE-SUNSHINE
"Washington's Complete Cleansing Institution"

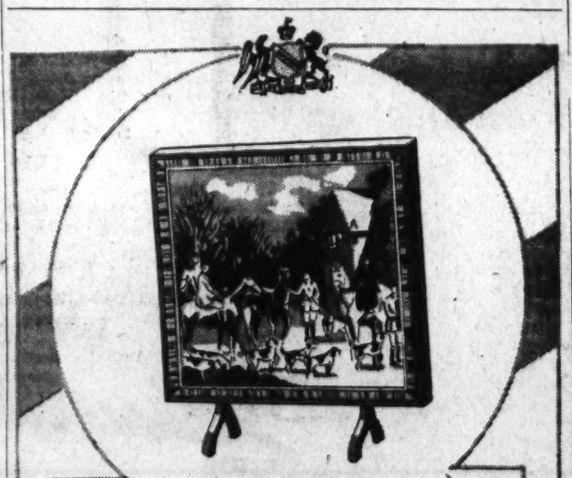

It's an Old Favorite
Special 2.69

This is your last opportunity to get one of these Tilt-top Card Tables at this low price . . . so if you'd like to have one you had better act now. Generous size with strong wood tops, adorned with new colorful lithographs. Ideal for bridge or tea and, when not in use, make a most attractive fire screen. Choice of Poppy, Ship, Peony, Hunt.

BECKERS 1314 F ST. N. W.
WE INVITE YOU TO OPEN A CHARGE ACCOUNT
MAIL PHONE ORDERS FILLED

Mary Had A Holgate Platter Her Lamb Is Now a Minor Matter
Lunch 11-2 P. M.
Choose From:
French Fried Jumbo Shrimp Tartar Sauce
Virginia Crab Cake Tartar Sauce
Deep Sea Scallops Tartar Sauce
Filet of Flounder
Shrimp Creole with Rice
Rock Lobster Outlet Cream Sauce
Crab Flakes a la Newburg
Sea Food au gratin
Broiled Boston Mackerel
Panned Filet of Sea Bass
American Pot Roast with noodles
The Above Includes:
French Fried Potatoes Hogate's Cole Slaw
50c
Rolls and Butter Coffee or Tea
RE. 3013
Washington's Largest Seafood Restaurant
Hogate's
Air Conditioned
9th & Maine Ave. S. W.
Unrestricted Parking

SPECIAL NOTICES
To N. H.: Four down. What's the limit? How about contacting me again? Good copy. A. E. Lewis.

APPLES—SWEET CIDER
ROCKVILLE FRUIT FARM
Drive to Rockville, Md., then 1 mile out Potomac road.

Study TYPEWRITING GREGG or BOYD SHORTHAND
INCREASE Your usefulness and your PAY envelope thru an intensive course at BOYD'S. Educational and Profitable. Beginners' and QUICK Review courses in Shorthand, Typewriting, Bookkeeping, and Accounting. Positions Guaranteed Graduates. New Classes NOW starting.
BOYD SCHOOL of COMMERCE
1333 F St. NAt. 2340

FUR TRIMMED
COATS
SIZES
37½ to 47½
You'll look forward to winter when you own one of these beautiful coats. Satin back crepe lining, snugly interlined and smartly trimmed with Persian Lamb, Caracul, or London Dyed Squirrel.

49.50
OTHERS TO 51¼
16.95 up
STOUT Slender SHOP
We Slenderize the Larger Woman
906 11th St. N.W. RE. 9732
Next to Perpetual Building Ass'n.

U. S. Workers May Flaunt Politics

But It Shouldn't Be Done on Duty, Says Commission

By Edward Ryan

Like his personal political opinions, the badges and buttons of a Government employe's political faith should be exhibited only in private, the Civil Service Commission and the Justice Department recommended yesterday.

Any employe, a joint announcement by the two agencies said, is within his legal rights if he wears a political badge or button, or if he carries a political sticker on his private automobile.

But while both actions are legal, their announcement said, "it is the opinion of the Civil Service Commission that it is nevertheless inappropriate to the status of a Government employe, as a public servant, to make a partisan display of any kind, while on duty, conducting the public business."

The advice that it was lawful, but inappropriate, for employes to display badges and stickers, was included among seven Hatch Act rules, issued, the report said, in answer to numerous inquiries about employe rights. The rules were:

It is not lawful for Federal officials and employes, with a few specific exceptions, to take an active part in a political campaign.

It is not lawful for one Federal official or employe to solicit or receive campaign funds from another Federal employe or official. Political solicitation by anyone in any Federal building is unlawful.

It is not lawful for anyone to solicit or receive campaign funds from a Federal employe who receives his salary from an appropriation provided for in the emergency relief act.

It is lawful for any official or employe to make a voluntary contribution to any political party that he may prefer. An employe cannot be forced to make a contribution, and must not be discriminated against for not doing so.

It is lawful for any official or employe to put a political picture in the window of his home, if he so desires.

It is lawful for any official or employe to wear a political badge or button.

It is lawful for any official or employe to put a political sticker on his private automobile, except where forbidden by local ordinance.

Office of Education officials have been mildly heartened by the following communications:

1. A brokerage publication wrote in this request:

"We would appreciate your putting us on your mailing list to receive any news items emanating from your department."

1. A form letter from the National Sun Yat-Sen University Library in China said:

"This is to inform you that this library, after a long journey through thick and thin, has finally removed from Canton to Cheng-kiang, Yunpan, and back to Non-Hsun. As we departed from Canton at the eleventh hour, a large part of our books were left behind to an unknown destiny. We have suffered an incalculable loss, unprecedented in the history of libraries.

"However, we are by no means downhearted. We are standing firm and working hard for our recovery, looking forward to the final victory of the war, which is bound to be ours. We sincerely anticipate your sympathy over our hard luck and shall appreciate your continuous help and generous gifts as you have shown us in the past.

"You will please correct our address in your mailing list and favor us with your publications, new and old, which will be much needed and most useful to our faculty and students."

Men and women both held their own in competing for Government jobs during the first six months of 1940, the Civil Service Commission reported yesterday in their semi-annual review of employment in the executive branch of the Federal service.

During the period through June 30, the report said, the total of male employes rose 58,374, the women's total increased 13,941. Of 1,002,820 employes in the entire service at the end of June, women made up 18.6 of the total; women were 39.7 of the 133,645 employes in the District.

Nine-tenths of the six-month increase, the Commission said, was in classified jobs, those subject to the civil service rules. Employes in classified jobs in June totaled 728,827, those outside the merit system totaled 275,993.

Refugee Princess Arrives

Post Staff Photo

EN ROUTE TO MARYLAND—Crown Princess Martha of Norway (center) arrived at Union Station late yesterday with her three children, Princesses Ragnhild, 10; Astrid, 8, and Prince Harald, 3. A refugee from the war in her homeland, she will take up residence at Pooks Hill, palatial estate in Bethesda, Md. Norwegian Minister Wilhelm Munthe de Morgenstierne (right) met the princess together with his wife, who is seen at left

The long journey from invaded Norway ended here yesterday for four royal refugees, Crown Princess Martha and her children.

They arrived at Union Station yesterday afternoon from New York to make their home at a nearby Maryland estate—for an indefinite time, considering the state of the world.

Three-year-old Prince Harald, heir-apparent to the throne, blond and hatless, stretched out his hand in quick and friendly greeting to the officials from the Norwegian Legation.

"Doddag! Doddag!" he said, giving the Norwegian equivalent to "good day."

Recognizing Mme. Morgenstierne, wife of the Minister, the little prince called out in Norwegian: "I know you again!"

The royal party was welcomed without formal flourish because the visit in unofficial. The Minister and members of the legation staff gathered around the train steps. Capt. Daniel J. Callaghan, naval aide to the President, was in the welcoming group.

The Princess and her children went from the Station to the White House, where they will spend several days before taking up residence at Pooks Hill, the Bethesda estate of Merle Thorpe, editor of Nation's Business.

Hans Olav, press representative, who was in the group from the legation, said the estate had been leased "so far" up to next summer with the possibility of extending the time.

The two little princesses, Ragnhild, 10, and Astrid, 8, wore pale blue coats matching their brother's, and clutched blond Sonja Henie dolls, when they alighted from the train.

They will probably enter a school, rather than have private tutors, while here, Hans Olav said.

Crown Princess Martha, wearing black with a silver fox fur, with an orchid corsage adding the only touch of color to her costume, enthusiastically greeted those who had come to meet her.

In the party arriving with her were a lady-in-waiting and Wedel Jarlsberg, court chamberlain.

The Princess and her children have been visiting in Massachusetts and New York since their arrival in this country several weeks ago on the liner American Legion. Crown Prince Olav is now in London.

Terrorism Balks Chicago Vote Quiz

Housewife Refuses To Testify Unless Promised Protection

Chicago, Oct. 17 (AP).—Trembling and biting her lips, a frightened housewife today refused to testify before a United States Senate subcommittee investigating charges of election frauds in Chicago, unless guaranteed that her identity would remain secret.

Senator Hill (Democrat), of Alabama, chairman of the subcommittee, said he could not promise her that protection.

"Then please don't ask me to testify," said Mrs. Josephine Husack, who lives and votes in the Twenty-first Precinct of the Twenty-second Ward. "We are all afraid to talk. That's why all these things have been going on so long.

Tells of Terror

"The precinct captain tells us to keep still. I'm afraid of what's going to happen to me if I don't."

Civic workers had persuaded Mrs. Husack to come to the hearing and offer her evidence. She was excused, but Hill said that if her information was deemed vital to the investigation, she would be recalled under a subpena.

H. C. Lamons, a businessman who had volunteered his services to a civic organization as a canvasser, told Hill and Senator Reed (Republican), of Kansas:

"A spirit of terrorism exists in the wards and precincts—a fear of 'They.'"

Got Pay for 6 Votes

F. W. Lamb, another volunteer civic worker, testified that he talked with a man who boasted of having voted six times in the previous election and being paid $3 for each vote.

Mrs. Marion E. Force, a clubwoman, said she had worked on election boards in the same precinct for 21 years, testified that two of her neighbors told her they had received $20 for their votes in the mayoralty election of February, 1939. She said she knew of instances in which $2, $3, $6 and $15 had been paid for other votes.

Mrs. Harriet M. Robertson, president of the Woman's Civic Council, said that from her investigations she was convinced there were 150,000 names illegally placed on current polling lists, and that at previous elections there had been as high as 250,000 fraudulent registrations.

Robert E. Baer, who identified himself as a volunteer canvasser, said he had seen politicians in the First Ward take "carloads" of people to register and pay them 25 cents apiece. He said that he also had observed politicians near voting places on election day with "pockets full" of 25 and 50 cent pieces.

Roosevelt to Answer 'Misstatements'

By the Associated Press

Pittsburgh, Oct. 17.—President Roosevelt sent word to a Democratic rally tonight that "there has been so much deliberate misrepresentation in this campaign I am determined to correct these misstatements and give the true facts to the people."

Mayor LaGuardia of New York read the message after discussing what he described as "reckless, irresponsible utterances" of Republican candidate Wendell Willkie.

The President's statement apparently referred to his announced intention of making four political speeches soon.

"This is going to be a campaign from now on," declared LaGuardia. "Believe me, we'll get the true facts—in keeping with the dignity of the President of the United States."

LaGuardia told his hearers "we must rally to this cause. The future and happiness of the American people depend upon it. I believe with all the sincerity of my soul that our one hope to prevent our rights from being trampled on and to keep out of war is to keep President Roosevelt in the White House."

The New York Mayor asserted the "dictator nations will think not twice but a half dozen times" before starting anything with America while Roosevelt is in the White House because "the President knows how to speak the only language they understand—the language of force."

Gifford Pinchot, twice Republican Governor of Pennsylvania, appeared on the same platform with LaGuardia to urge reelection of President Roosevelt, declaring "it is my judgment that the danger of war would be immensely increased if you put a greenhorn in the White House."

Movies Tonight at 'Y'

The next in a series of Friday evening motion pictures will be shown at 7:15 p. m. today in the lobby of the Central Y. M. C. A., 1736 G Street Northwest. The pictures will include "Alaskan Interlude" and a comedy.

Civil War Veteran Dies at 107

Portland, Oreg., Oct. 17 (AP).—John N. Ridgley, 107-year-old Civil War veteran, died today.

A year ago he won a court fight to prevent his 78-year-old son, W. S. Ridgley, from being appointed his guardian and being given control over his $77,000 estate. The elder Ridgley contended his son was too old for the job.

The veteran's great grand daughter was named his personal guardian and a bank was given charge of the estate.

PAJAMA SAVINGS PARTY! NEW FALL STYLES!

$2.50, $3 Quality Pajamas

PAISLEYS AND PATTERNS
FOULARDS AND STRIPINGS
BROADCLOTHS, SATEENS

$1.99

Yes, plenty of bright and gay patterns and colors . . . as well as those favorite sleep-inducing stripes! All made for plenty of good he-man wear! They're specially cut to resist even the wear and tear of high-powered sleep walkers. Notch and middy styles in sizes A, B, C, D. *3 for $5.75*

$4 Solid Color Rayon Pajamas, $2.99
In blue, wine, green, grey, rust. Notch collar, coat styles. Also broadcloth and sateen in fancy patterns, stripes. Sizes A, B, C, D. *3 for $8.75*

$5, $5.50 Silk-&-Rayon Pajamas, $3.99
Here's luxury at our anniversary savings! Solid colors: Rich shades of blue, wine, green in notch coat style. Sizes A, B, C, D. *3 for $11.75*

RALEIGH HABERDASHER
WASHINGTON'S FINEST MEN'S WEAR STORE 1310 F Street

★ ★
Budget your medical and dental Bills like other necessities

We'll pay your physician in full. Repay in budget installments without interest or extras. Call

MEDICAL-DENTAL EXCHANGE
725 Albee Bldg. REp. 2126

"NO FOOT TOO HARD TO FIT"

"As Seen In Esquire"
WRIGHT Arch Preserver SHOES

Wright Arch Preserver Shoes provide the scientific answer to disturbing foot problems, featuring Nature's 4 Hidden Comfort Features, plus 27 extra manufacturing operations. Come in and try on a pair fitted by trained fitters. (Also a complete line of high shoes in stock.)

For Men $10.50 & $12 — For Boys $6.50
88 Smart Styles
130 Sizes—5 to 15—AAAA to EEE

4 HIDDEN COMFORT FEATURES
1. Patented Shank
2. Metatarsal Raise
3. Flat Forepart
4. Correct Arch Fitting

BOYCE & LEWIS
Custom-Fitting Shoes
FITTED BY GRADUATE SHOE FITTERS
439-441 Seventh Street Northwest
EQUIPPED TO FIT THE FEET OF EVERY MAN, WOMAN AND CHILD

ONLY AT SIDNEY WEST, INC.

WEST SIDNEY WEST INC. 14th and G Sts.

Fruhauf
CLOTHES FOR MEN
are tailored expressly for men whose finer sensibilities call for custom workmanship

PRICED FROM $50
READY-TO-WEAR

"AS FINE AS HUMAN HANDS CAN MAKE"

FOR THE MAN "ON TOP" AND THE MAN ON HIS WAY THERE

★ 90-Day Charge Privileges ★

Sidney West, INC. 14TH & G
EUGENE C. GOTT, President

YOU CAN'T D-TECT IT

—BUT IT'S THERE TO HELP BUILD YOU UP

Two glasses of milk. They may look alike. But one contains Vitamin D to prepare your vigor for winter rigor. Start now—

DRINK

Sealtest VITAMIN D MILK

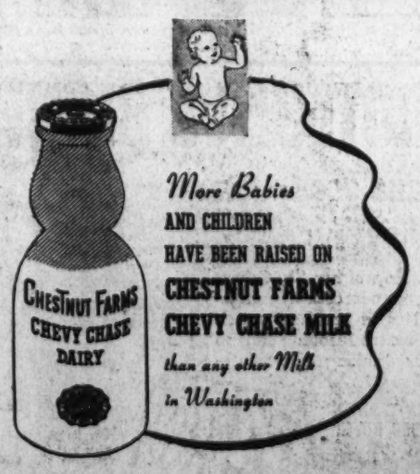

We are learning every day new things about our food . . . that certain vegetables lose their nourishment when cooked . . . that green stuffs often give up their vitamins before serving.

This specially Vitamin D reinforced milk gives child and adult a standardly determined amount of special nutrition in every quart! Do you find it wearying to do your housework; has your youngster slacked off his pep at play, and is dad "draggy" after reaching home evenings? Sealtest Vitamin D Milk will supply extra bone deposits of calcium and phosphorous and help fortify you for winter health. Order it delivered or at your Chestnut Farms-Chevy Chase Dealer.

BE SURER . . . BUY PURER

MIchigan 1011

CHESTNUT FARMS · CHEVY CHASE MILK

Text of Willkie's Speech Calling for Greater Aid to Britain

Production Only Road to Peace, He Declares

By the Associated Press

St. Louis, Oct. 17.—Following is the prepared text of a speech tonight by Wendell L. Willkie, Republican Presidential candidate:

I am delighted to be here in St. Louis. I have very pleasant recollections of my visit here some weeks prior to the Republican convention.

Tonight I want to take this opportunity to tell you about one of my deepest convictions.

It is of course true that people who live on the sea coasts of America—on the Atlantic and on the Pacific—are closer to the problem of foreign affairs than those who live in the interior.

But I am sure the people who live on the sea coasts will agree that a foreign policy for the United States cannot be a true policy, it cannot be a realistic policy unless it gives full expression to the ideals and hopes of this great American interior.

Here in the valley of the Mississippi we can look outward in our mind's eye, across the Allegheniies to the Atlantic, and across the Rockies to the Pacific. We can see in giant perspective the position of America on the earth.

We can see in Europe the advance of bloody armies across nations that were once numbered in our democratic world. We have seen those armies advance across fields where some of our boys lie buried.

And when we turn in the other direction and look out across the Pacific, we find that the same insatiate and aggressive dictator who has made a shambles of Europe, has now joined in alliance with Japan—an alliance that seems to be aimed at the United States.

We may perhaps take comfort in the fact that Japan is very far away. We may, perhaps, also take comfort in the recent intimation by the Japanese foreign minister that the new alliance is not really aimed at us. We deeply hope that he is right.

We Must Be on Our Guard

Nevertheless, in the light of the record, we must view that alliance with profound misgivings. We cannot afford to assume that it is meaningless. We must be on our guard.

Now, my fellow Americans, this situation has been brewing for a number of years—since the World War, and even before that. But tonight I want to confine our discussions to the last four or five years.

In those four or five years the Administration in Washington has been active in foreign affairs. It has been active, so it tells us, in promoting the cause of peace. And it has been extremely successful in persuading the American people of the wisdom of its foreign policy.

There are some persons in America today who frankly admit that this Administration has failed in its most elementary duties at home. They admit frankly that the New Deal has demoralized American industry, created widespread unemployment, and brought America to the verge of bankruptcy.

Agrees on Many Objectives

And yet these same persons tell us that this Administration has been so wise and so effecitve in its foreign policy that it ought to be reelected for a third term.

I am in agreement with many of the basic international objectives of this Administration at the present time. I shall return to some of those objectives in a moment, to define them.

But I wish to make it plain tonight that I do not think the New Deal has been either wise or effective in foreign affairs. I do not believe that it has contributed to peace. I believe it has contributed to war. And I believe it has done so because of a fundamental misunderstanding—a fundamental failure to understand—the role that America must play among the Nations of the earth.

In order to define what I believe to be the proper role of America, the proper function of America, I am going to quote some passages at considerable length. They were written about America by an European statesman—the most courageous, and I believe the most far-sighted statesman in the world today. I am referring to Winston Churchill, prime minister of Great Britain.

The first passage was written in December, 1937. I have read it before in this campaign. I want to read parts of it again because it defines, better than any words I know, Ameria's role in world events.

"There is one way above all others," said Mr. Churchill, "in which the United States can aid the European democracies. Let her regain and maintain her normal prosperity. A prosperous United States," he says, "exerts an immense beneficient force upon world affairs. A United States thrown into financial and economic collapse spreads evil far and wide, and weakens France and England just at the time, when they have most need to be strong.

"The Washington Administration,"—I am still quoting Winston Churchill—"has waged so ruthless a war on private enterprise that the United States . . . is actually . . . leading the world back into the trough of depression . . . The effect has been to range the Executive of the United States against all the great wealth producing agencies of the capitalist system . . ."

Now mark this next passage well. This is what Winston Churchill said just after the New Deal had wrecked the recovery that had started here in America in 1937. "Even in time of peace," he said, "even in time of peace the economic and financial policy of the United States may exercise an appreciable check upon the war preparations of potential aggressors."

I want to repeat that. "Even in time of peace, the economic and financial policy of the United States may exercise an appreciable check upon the war preparations of potential aggressors."

In that most critical year of 1937, the United States might have exercised "an appreciable check" upon the rise of Hitler. That is what Winston Churchill said.

Warfare Continues

But what did this Administration do? Let us listen to Mr. Churchill, writing a year later, in 1938:

"Economic and financial disorder in the United States," Mr. Churchill wrote in 1938, "not only depresses all sister countries, but weakens them in those very forces which might either mitigate the hatreds of races or provide the means to resist tyranny. The first service which the United States can render to world causes is to be prosperous and well armed.

"The warfare between big business and the Administration continues at a grievous pitch. These great forces do not seem to realize how much they are dependent upon one another. The President continues blithely now to disturb, now to console, business and high finance. He blows hot, he blows cold, and confidence does not return. Immense use is made of the national borrowing power for relieving unemployment which would largely cure itself, if even for a single year the normal conditions of confidence were restored." This is Winston Churchill talking, not Wendell Willkie. "Party politics," he goes on, "invades every aspect of economic life. The authority and prestige which spring from the great armament of a free people" may be "undermined by financial and political disorders.

"But we must hope that other counsels will prevail."

That was what America looked like in 1938 to a statesman beyond our shores. It is not the carefully decorated picture of American foreign policy that the New Deal has drawn for the American people. It is a forthright picture drawn by the man on whom has fallen the terrible task of defending the democratic world.

Won't Send Boys Again

Now I know that there are many who believe that the Atlantic and Pacific Oceans are so broad that we in America need not worry concerning what happens on the other side of them.

These oceans are indeed broad. We can say with the utmost confidence, standing here in the center of America: We do not want to send our boys over there again. We cannot and we must not undertake to maintain by arms the peace of Europe.

But, my fellow Americans, those broad oceans are not supposed to be barriers. They ought to be broad blue highways of commerce and trade.

When trade travels across the oceans and the frontiers, a new demand is set up—directly and indirectly—for the products you manufacture here in St. Louis, and the crops you grow here in Missouri. That demand, in turn, is created by the purchases of American industry—by the buying of tin and rubber and nickel and other commodities that our industries need.

The role of the United States among nations is not the settlement of boundary disputes or racial disputes. It is not the maintenance of a balance of power in Europe. The role of the United States—the peacetime role—is something far more congenial to our people. It is to create purchasing power and to raise the standard of living, first for ourselves and, as a result, for others.

Water Over the Dam

That is the aim. When we fail in that aim we weaken the democratic world. During the past several years, since Winston Churchill penned those penetrating words, we have failed utterly to achieve that aim. And we have seen a great part of the democratic world collapse.

But, you say, all that is water over the dam. We may, perhaps, look forward to some future time, under some future Administration, when America may have a chance to play that peacetime role. Today the world is at war. The New Deal—so they say—is necessary to the fulfilment of the wartime, not the peacetime, role of the United States.

But I ask you: What role is this? What is this role to which the New Deal is so indispensable?

Again we are speaking here in the middle of this continent. And as we look out across those oceans what do we find standing between us and the decline of our kind of trade and commerce?

What do we find standing between our free enterprise and the totalitarian method of production by slavery?

We Must Produce

What do we find standing between our free institutions, which we cherish, and the barbaric philosophy of slavery to the state?

We find Great Britain. We find the heroic British people.

We find those people across the Atlantic. We find them to the north of us in Canada. We find them more remotely, and in smaller numbers, across the Pacific in Australia and New Zealand.

As we stand here looking out to the east and to the west we find the British people living on the rim of our freedom.

So I ask again: What is the role that we should play? What is this role to which the New Deal says it is so indispensable?

Is it that we should send an expeditionary force over there? Is it that we should join in a foreign war again? Is that the reason for the provocative statements, the gratuitous insults, the whispers, the rumors that keep coming out of Washington?

I ask the question frankly. I ask it in dead earnest. Because you and I know that we cannot play that role. We cannot send an expeditionary force out to that rim. We have no such force. And even if we had the force it would do no good. It isn't what those people need. It isn't what they have asked for.

The reinforcement of that rim of freedom can be accomplished in one way, and only one way. It can be accomplished only by production.

We must produce more, and more, and more. We must produce airplanes. We must produce hundreds of other things. That is our role. That is the role that we must play to reinforce the rim.

Charges Unpreparedness

But when we have reached that resolution we uncover a terrible fact. It is a terrible fact. We have not got those things to send to Britain. We haven't even got them ourselves.

And here is another terrible fact. Here is the worst fact of all. We are not even making these things. We are not making them in any quantity. We are not helping the way we ought to help, the way we must help if we are not to be left utterly alone in this bloody and barbarous world.

And why is this? Why are we so incapable of doing the very thing we know we ought to do?

It is because, for the past five years, this Administration, which knew, which could not help knowing, what was happening in the world, failed—utterly and completely failed—to grasp the real function of America in a war-torn world.

This Administration failed to see—failed most tragically to see—that the key to war, as well as the key to peace, is American production.

I have shown on many occasions that this Administration has been aware of the need for adequate defense for nearly five years. It said so in January, 1936.

But what was done about it? Our agencies of production were abused, attacked, smothered under a wave of political propaganda. Our Navy was not built up. Our Army was not modernized. Our arsenals were allowed to sink into decrepitude. Our aircraft industry was not encouraged—we have today only a few hundred modern military planes.

Fault of New Deal

As a result we haven't even the capacity to make these things.

And as a further result, everything we send to Britain is a sacrifice to our own defense. We must make the awful choice as to whether to supply Britain first or ourselves first. We cannot supply either one adequately much less both.

I have said before that I favor aiding Britain at some sacrifice to our own defense program. But I want to point out here, that it is a sacrifice, and that it is the New Deal's fault.

And worse—much worse—our industrial system is demoralized. The expansion of our capacity will be even slower than it would have been had we been producing even on a normal peacetime basis. We do not start this huge task from a normal levek We start it from a depression level.

Therefore, my fellow Americans, I put this proposition to you very seriously.

Here is an Administration which has maintained itself in power chiefly by attacking American industry.

Here is an Administration which does not understand industry—which does not understand, which has never studied, the most elementary principles of production.

Here is an Administration which, from 1933 through 1937, failed to understand the relationship of America to a world at peace; and from 1937 onward has failed to grasp the relationship of America to a world at war.

Strikes at Roosevelt

Here is an Administration which even now—even now—refuses to give adequate powers to men who understand production; which insists upon clearing the entire defense program over the desk of a single man who is running for a third term.

Do you seriously believe that this Administration is capable of meeting this crisis, which it has so largely brought upon itself?

Do you seriously believe that it is capable of reinforcing the rim of freedom quickly and effectively?

Do you seriously believe that it can supply America with the indispensable weapons of defense and at the same time supply Britain?

Are you confident that it will never send our boys over there, in a desperate and futile effort to cover up its own productive failure?

In the history of the world there has never been such a huge production job as that which lies ahead of us. It surpasses what we attempted in the World War.

And I can also truthfully say that no Administration in the history of America has ever understood less about the problems and necessities of production.

"Let Us Not Be Fooled"

Let us not be fooled by secrecy. Let us not be fooled by poses and attitudes and clever words.

America has contributed to make the crisis in the world today, and the men responsible for that fact are the men of the third-term party, who are now seeking reelection on the international issue.

I am speaking not only to you people of Missouri. I am speaking to millions, from the Pacific to the Atlantic, from Canada to Mexico. I plead with all of you. Let us see America as it really is.

In peacetime America must conduct herself with a consciousness that she is a great economic force. If her actions are irresponsible they are capable of disrupting the world.

Our role in peacetime is to produce, to raise the purchasing pow-", to lift the standard of living, not only of ourselves, but of other peoples who want to share in our way of doing things.

And our role in wartime is the same. It is still production—production to reinforce the rim of freedom far out beyond our shores.

The failure of America to produce, whether in peace or war, makes havoc of the democratic world.

Let us be very clear. Now of all times let us see ourselves as we really are. What happens when we fail in this two-fold responsibility. What happens when America fails to produce?

Why, war happens. Yes, when our instruments and agencies of production fail, war threatens even us. Alliances are made against us. Threats are flung at us. Our interests are violated. Our neighbors to the south are invaded by the emissaries of dictators to wean them away from us.

War is not the road to peace. Appeasement is not the road to peace. Production is the road to peace—and the only road to peace.

Today the emergency is increased by our own dire need for a defense system. Until we can show power with our air force, our Navy, and our Army, and until we have mobilized industry to supply them, no foreign policy that we may devise can be effective.

The primary objects of our system of defense should be to defend ourselves, and to support our neighbor Canada to the north, and other neighbors to the south. When we make that defense system strong—and only when we make it strong—we can realistically hope for peace in this hemisphere.

Crucial Test in November

More than ever before in history, the American people now hold the fate of other nations in their hands. More than ever before in history, it is for them to mold the shape of things to come. This shape, this unknown shape, will be born on a single day: On that day next month, when the people choose their government for the next four years.

On that day let them not choose a government for which peace is just a word; a government of attitudes and poses, a government whose promises still are, and will remain, on order.

Let them choose rather a government that will make peace a reality; a government that will get things done to make them strong; a government that can turn to any dictator and say:

"This is America. And it is all on hand."

$30,000,000 Willkie Fund Inquiry Indicated by Gillette

By John B. Oakes

Post Staff Writer

Senator Gillette (Democrat), of Iowa, indicated yesterday that his special committee investigating campaign expenditures would inquire into charges that pro-Willkie groups are planning to spend directly and indirectly $30,000,000 in an effort to defeat President Roosevelt.

The allegations were made by House Majority Leader McCormack, of Massachusetts, who declared a $30,000,000 "hate-Roosevelt movement" is traceable to "the Republican national committee and the various Willkie groups and certain financial groups which are trying to obtain control of the Federal Government for their own special interest."

Bank Ad to Be Probed

Senator Gillette said that "we will, of course, cooperate in every way in determining the facts which he (Representative McCormack) says have been called to his attention. I shall lay the matter before the committee at the earliest opportunity."

Representative McCormack also urged the investigating committee's attention to a paid bank statement in a Chicago paper, which included the line: "In a last stand for democracy, every director and officer of this bank will cast his vote for Wendell Willkie."

Citing the Corrupt Practices Act which prohibits any National bank or Federally-chartered institution from making political contributions, Senator Gillette said: "Whether or not this case is a violation of this provision is a matter for the committee to consider."

Undersecretary of Agriculture Paul Appleby appeared before the committee yesterday to answer charges that department employes had violated Federal laws in connection with solicitation of funds and the use of AAA county committee personnel for political purposes.

Complaints against employes of the department and county committeemen and employes of county associations "are promptly investigated and when the persons involved are found to be guilty, their connection with the department or with the county association or township or county committees is promptly severed," Appleby told Senator Gillette.

"The chiefs of bureaus and offices have been emphatically directed" that the provisions of Federal law "must be strictly enforced," Appleby declared.

Richmond Increases Community Chest Goal

Richmond, Va., Oct. 17 (AP).—The Richmond Community Fund campaign goal has been set at $804,752.73, an amount 3.9 per cent greater than the total subscribed last year. The drive opens November 7.

How To Hold FALSE TEETH More Firmly In Place

Do your false teeth annoy and embarrass by slipping, dropping or wabbling when you eat, laugh or talk? Just sprinkle a little FASTEETH on your plates. This alkaline (non-acid) powder holds false teeth more firmly and more comfortably. No gummy, gooey, pasty taste or feeling. Does not sour. Checks "plate odor" (denture breath). Get FASTEETH today at any drug store.

"Ask Grandpa.. he knows"
GALLAGHER & BURTON'S
Black Label

As in Grandpa's generation, Black Label is known and cherished today by connoisseurs of fine blended whiskey. Produced by the 63-year-old firm of Gallagher & Burton, and moderately priced.

Gallagher & Burton, Inc., Phila., Pa. • 90 Proof • 72½% Grain Neutral Spirits

THOUSANDS HAVE SAVED UP TO 40% OFF! On Bankrupt Liquors!

Also, Get Our Prices on Nationally Advertised Whiskies, Gins, Wines, Etc.

They came in droves when we announced our sale of bankrupt liquors! Scotches, ryes, bourbons, cognacs, wines, champagnes went out of here by the tens of cases; some people bought liquors for Christmas gifts—and why not, at these spectacularly low prices they have saved many a dollar. Come in today and look around, there are hundreds of bargains, and THESE PRICES PREVAIL TILL STOCK IS SOLD.

3-YEAR-OLD MARYLAND STRAIGHT RYE WHISKEY
"King of Maryland"
Distilled and bottled at the distillery. A real EAGLE value!
$1.19 Full Quart

The Famous, Bottled in California
CRESTA BLANCA DINNER WINES
There's still a selection of types . . . but, they are going fast. Better come in today!
Regularly $1.09, Special . . 49c 5th

The Genuine, GORDON'S Ready-Mixed MARTINI COCKTAIL
Regularly priced at $1.69. Just chill and serve.
$1.09 Fifth

Imported, 10-Year-Old SCOTCH WHISKEY
"Mackintosh"
A blend of 100% imported Scotch whiskies . . .
$2.39 Fifth

Reg. 10c Bottle of Famous Philadelphia OLD STOCK ALE
12-OUNCE BOTTLE . . . 5c (Plus 1c Deposit on Bottle)
No Reduction by The Case
Other nationally known beers similarly low priced. SORRY! No delivery on this item!

EAGLE Wine & Liquor Store
3345 M St. N.W. Mich. 2800-01—9344
FREE DELIVERY in Georgetown and Vicinity . . .

Only CAPEHART COULD GIVE YOU THE PANAMUSE

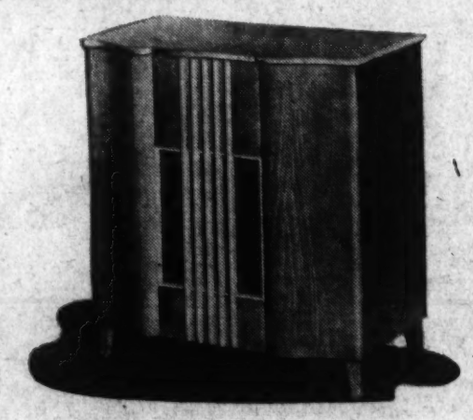

Only Capehart could create such majestic tone, splendid performance and authentic designing in a phonograph-radio at this price. Built particularly for music lovers who want the best possible tone, the Panamuse brings you the full musical scale without blur in the treble or rumble in the bass. The superb changer, playing fourteen 10-inch or ten 12-inch records automatically, provides you with nearly an hour's continuous enjoyment of the music you personally select. As you would expect the Capehart Panamuse has a splendid radio . . . equipped for television sound, and for Frequency Modulation, if desired. Cabinets are authentic period designs, fashioned from fine woods. Pictured is the Modern Model, but the Panamuse is available in eight other models, priced from $149.50 to $299.50. Drop in and hear a program of your favorite music played on this splendid combination.

CAPEHART-PANAMUSE
AUTOMATIC PHONOGRAPH RADIO

We Are Now EXCLUSIVE Agents for the CAPEHART
The Newer Models Can Be Seen Only in Our Store

NATIONAL 4730
Kitt's
1330 G Street

NATURE'S PROTECTIVE BLENDING PROTECTS THE DEER

In the open field against a cloudless sky, the deer is an easy target

But when Nature blends him with the foliage, it takes sharp eyes to see him

CALVERT'S PROTECTIVE BLENDING
protects the flavor and good taste of Calvert Whiskey

In our endeavor to produce a whiskey of peerless quality, we created our own exclusive method of Protective Blending. Let your own taste tell you what it *does* for this famous whiskey. Try Calvert in your next cocktail or highball and see how much Protective Blending adds to your drinking enjoyment—*All-ways!*

CLEAR HEADS (CLEAR-HEADED BUYERS) CALL FOR Calvert

BLENDED WHISKEY Calvert "Reserve": 86.8 Proof (since October 1, 1940)—65% Grain Neutral Spirits . . . Calvert "Special": 90 Proof—72½% Grain Neutral Spirits. Copyright 1940, Calvert Distillers Corp., N.Y.C.

AUTO SHOW OPENS SATURDAY OCTOBER 19TH.
Whatever you do—Wherever you go—Be sure to go to the AUTO SHOW
RIVERSIDE STADIUM

Ball, 34, Becomes Youngest Senator

Barkley Lodges Protest as Reporter Takes Oath of Office

Joseph H. Ball, 34-year-old St. Paul, Minn., political reporter, became the youngest United Sttaes Senator yesterday.

To former newspaper colleagues, the 6 foot 2 inch Republican gave his first political forecast as Senator. He predicted his State will cast its 11 electoral votes for Wendell L. Willkie in November. Not only Minnesota, but the neighboring States of North Dakota, South Dakota, Nebraska, Iowa and Wisconsin, will go for Willkie, Ball asserted.

Ball was appointed by Gov. Stassen to fill the vacancy caused by death in a plane crash of the late Senator Lundeen, Farmer-Laborite.

There were minutes of suspense as Senate Majority Leader Barkley presented a memorandum protesting Ball's appointment and contending that Stassen delayed the appointment until it was too late for a successor to be elected at the November elections.

Barkley said the State law provided for appointment of a successor unless a vacancy occurred before 60 days prior to the primary election. As Senator Lundeen was killed August 31, Barkley said a successor "clearly" could not have been elected and the appointment was legal.

But he charged that the State law "violates the spirit of the Constitutional amendment providing for election of Senators." Barkley said he meant no criticism of the people of Minnesota and no reflection on Ball, "who I have not had an opportunity to meet," but thought it "unfortunate" that a Senator must serve two years without the people voing on him in an election.

4-Month-Old Baptized on Capitol Hill

Associated Press Photo

CONGRESSMAN IS GODFATHER—No less a place than the Chamber of the House was the setting yesterday for the baptism of Robert Coar, jr., 4-month-old son of the director of the radio room in the House. After the ceremony the participants posed on the Capitol steps. Left to right—Mrs. Arthur H. Coar, grandmother; Representative Frank W. Boykin (Democrat), of Alabama, godfather; Mrs. Robert J. Coar, holding Junior, and the Rev. Arthur H. Coar, grandfather, of Pembroke, Mass., who officiated

Speed British Aid, Willkie Demands

WILLKIE, from Page 1.

date is shown in his true role," Willkie said. "I would like to ask him three questions:

"First, if he won't discuss a third term, what does he think of a fourth term?

"Second, is he negotiating any secret pacts with foreign countries about which the people do not know?

"And, third, I would like to see the third-term candidate justify for himself the support of three of the most corrupt political machines in the world—namely, Chicago, Jersey City and The Bronx.

Then, turning to his prepared talk, Willkie said he agreed with "many of the basic international objectives of this Administration at the present time. But, he asserted, the Administration has contributed to war rather than to peace by failing to view production as the American role in world affairs.

"War is not the road to peace," he said. "Appeasement is not the road to peace. Production is the road to peace—and the only road to peace."

Describing Britain as "the rim of freedom far out beyond our shores," the Republican Presidential nominee said the United States could not send an expeditionary force over there because "we have no such force."

"We are not helping the way we ought to help, the way we must help," he said, "if we are not to be left utterly alone in this bloody and barbarous world. . . .

"We must produce more and more and more. We must produce airplanes. We must produce hundreds of other things."

In that connection, Willkie, in a statement issued as his special train crossed southern Illinois, had declared that "this is no time for the third termers to play politics with any possible deliveries" of war supplies to Great Britain.

The Republican Presidential nominee said he had read many reports that further shipments of materials for England await only the approval of President Roosevelt.

Asserting that he had "seen no denial from the Administration," Willkie added that he wanted to know "what is holding up any effective aid it is now possible to give immediately."

He expressed the hope that "they (the Administration) can forget that they are candidates for a third term in Washington and act promptly and effectively at once.

"It is conceivable that there may be a wish to delay sending further materials in order to make a good impression at the right time for purely domestic political purposes.

"That would be a reprehensible trifling with Britain's safety for the sake of an unworthy partisan political trick. If it is desirable for us to send any further aid now available, we should do so at once, within the limits of our laws.

"With Britain and democracy in peril, this is no time for the third-termers to play politics with any possible deliveries of equipment which could serve not only to strengthen Britain but the hope of democracy over the world."

U.S. Can't Risk 'Another Ride,' Wallace Says

'Stock Manipulators' Condemned in Speech In West Virginia

By the Associated Press

Parkersburg, W. Va., Oct. 17—Henry A. Wallace declared tonight the United States cannot afford the risk of "allowing the financial manipulators, the holding company men and the stock speculators to give us another ride ending in national collapse."

The Democratic nominee for Vice President, completing a tour of West Virginia's upper Ohio Valley, said:

"Even if we should be able to defend ourselves against a military invasion, the dictators would seize their chance to move in on us if they were to see us lying helpless and panic-stricken as we were in the 1932 period."

"Lindbergh Taken In"

Wallace contended that "agents of the dictators" are working for the defeat of President Roosevelt and to "substitute an inexperienced administration."

"To accomplish their purpose," he said, "the agents of the dictators are doing their best to spread confusion . . . They want to weaken our will to prepare and to resist.

"I hope we shall not be taken in as the people of so many free nations in Europe were taken in, and as, unfortunately, our hero, Lindbergh (Col. Charles A. Lindbergh) was taken in."

Wallace led a torchlight parade to the auditorium.

"Always a Man of Peace"

He came here from Pittsburgh, making short talks at Wheeling, Moundsville, Paden City, New Martinsville, Sistersville and St. Marys.

At his stops the Vice Presidential nominee left a message for the men who yesterday registered for the draft, saying:

"I think you know that the President is first and always a man of peace but he knows what is in the minds of those in Europe and is arranging for peace."

Wallace was scheduled to go from here to Cincinnati, where he will speak tomorrow morning before starting a tour through Ohio.

Roosevelt Adds Two 'Political' Speeches to Halt Willkie Gains

POLITICS, from Page 1.

White House in recent weeks. The shaggy-maned C. I. O. leader's labor grievances against the New Deal are widely known. Willkie recently in speeches had promised satisfaction on some of these, including greater recognition of labor in the councils of the Nation. This and other C. I. O. points of dissatisfaction with this Administration were believed under review yesterday.

Downey's call at the White House followed a talk by the President Wednesday with Former Senator McAdoo, of California, who later told reporters California would go for Roosevelt by 500,000. Downey refused to join California's preconvention "draft" drive for Roosevelt, which McAdoo led. When last on record, Downey's position against a third term was as firm as that of Senator Johnson.

From a busy week of White House conferences, a new line of third-term strategy was beginning to emerge—a more direct political role by the President, consultation of strong individuals and groups formerly or now having New Deal sympathies; closer contact with key Democrats in doubtful States, and a strengthening of the Democratic Congressional campaign.

Holds Many Conferences

On Tuesday the President had conferred with State Democratic leaders from Nebraska and Michigan, both listed in the Willkie column by Dr. Gallup. The same day he had called in Representative Drewry (Democrat), of Virginia, chairman of the Democratic Congressional Campaign Committee, who is directing the fight against possible Republican control of the House.

On Wednesday, in addition to McAdoo's visit, the President received former Assistant Secretary of War Louis Johnson, who brought with him Milo J. Warner, new national commander of the American Legion. This was nonpolitical and in line with the President's usual custom of receiving newly elected legion chiefs. But observers here noted that Willkie at recent stops has been making a particular bid for the war veteran vote.

In addition to scheduling the new Roosevelt political speeches in New York and Cleveland, Democratic Chairman Flynn announced in New York that the previously scheduled October 23 speech would be from the Philadelphia convention hall, and the October 30 speech will be from Constitution Hall here.

In addition, it was indicated the President will make his customary election eve broadcast from Hyde Park, although the President at his last press conference said he had no plans as yet for that night. He may make in addition some rear platform appearances.

Flynn yesterday commented that in his acceptance speech the President had reserved the right to make other political speeches "if it became necessary to keep the record straight."

U.S., Canada to Get Swedish Planes

By the United Press

The United States Army Air Corps and the Canadian air force each will share the 250 to 300 American pursuit planes and light bombers originally ordered by Sweden, it was learned last night. The Swedish government contracted for the planes early in 1939, but shipment was held up under the export licensing control system for fear they might fall into German hands.

The United Press said that the United States Army probably would take 100 or more of the planes and Canada the remainder.

Ad Group's President Challenges Flynn's Charge That Big Business Dominates Press

By the Associated Press

New Orleans, Oct. 17.—Elon G. Borton, of Chicago, president of the Advertising Federation of America, took issue today with the statement on National Democratic Chairman Edward J. Flynn, of New York, that a "dictatorship of financial interests and advertisers" exerts control over the American press.

"The big businessmen of this Nation have enough to do to run their own affairs," Borton told a district convention of his organization here. "They aren't trying to run the newspapers, magazines and radio stations, of which they know nothing; and even if they wanted to, they couldn't get away with it. The people would soon catch on and there would be an end to the effectiveness of the media.

"You men and women who are in the advertising business know how hard it is to get an editor to suppress a story that is unfavorable to one of your clients, or to put in a plug for one of those clients. The editors lean over backward in their effort to keep their columns clean.

"Advertisements are one of the principal reasons why we have a free press and free speech in America. . . . for advertisers make it possible for publication to exist and to spread its message to so many of the people."

"Deliberate Falsehood"

Sacramento, Calif., Oct. 17 (AP).—Charles J. Lilley, editor of the Sacramento Union, today described a charge by Edward J. Flynn, Democratic National Committee chairman, that American newspapers are dominated by financial interests as "a deliberate falsehood."

In a press statement, Lilley, a member of the executive board of the California Newspaper Publishers Association, asserted:

"When President Roosevelt did not take the stump in the campaign he gave over the headlines to his opponent.

"Now, through Flynn, he tries to blame the newspapers for his own mistake."

'Die-for-Dongdang' Policy Irks Holt

Senator Holt (Democrat), West Virginia, asserted last night that the Administration was pursuing "a war-like policy" in the Far East, and charged that as long as two years ago "we were having secret understandings" with Great Britain to oppose Japan.

"If you have a son of military age," he told a radio audience, "you had better secure an Atlas to find out where Malacca, Kedag, Pehang, Johore or Rangoon are located. It is very likely that your son will be sent to any of those places . . .

"Shall you be called upon to die for 'dear old Dongdang,' Sumatra, Rangoon or the Dutch East Indies?" he asked.

See the United States First

FOLDING CHAIRS for RENT...

For all occasions, in any quantity. We also rent bridge tables, hat racks, and banquet tables.

Charges are moderate. Deliveries are prompt.

Call MEtropolitan 1843

UNITED ★ STATES STORAGE COMPANY

418 10th St. N.W. ME. 1843

Apartments are rented quickly with Post Classified Ads. Just phone National 4200 and tell Post readers about your offer.

WOODWARD & LOTHROP

THE MEN'S STORE . . . SECOND FLOOR

Less than one minute via the electric stairway

Today and Tomorrow, last two days to save in the

Men's Annual Fall Event

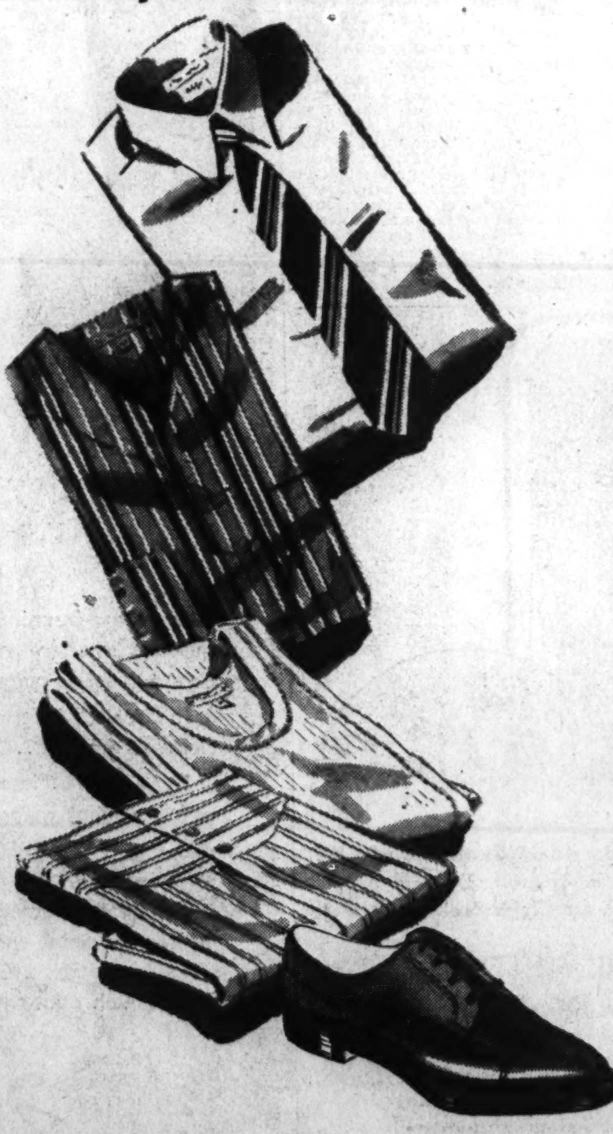

Two-trousers Suits

Regularly $45

The season's newest color and fabrics—serviceable and shape-retaining—in rugged tweeds, long-wearing worsted, worsted cheviots. Single and double breasted and three-button lounge "Woodshire" suits $37.50

All-weather Topcoats

Regularly $40

Cool—wear it without the lining. Cold—zip in the slide-fastened lining. The "Tripler" is Cravanette-processed for rain protection at all times. Tweeds in comfortable raglan style $32.50

Harris Tweed Topcoats

Regularly $50

Tailored by "Lees of Galashiels" from authentic handspun and hand-loom woven Harris tweeds . . . in the incomparable British raglan and balmacaan styles. Personally selected colors and patterns $42.50

Custom-tailored Suits

Regularly $65 and $70

Tailored with an eye to perfect fit—styled for quiet individuality for smart distinction. Excellent worsted cheviots, flannels and Saxonies in fine patterns and weaves $57.50

White Broadcloth Shirts

—in the sturdy, finer American cotton broadcloth —styled for comfortable fit in "Parkwood" collar-attached, or neckband style...3 for $5.65, $1.95

Smart Fall Neckties

—in fresh, new stripes, neat figures and heather mixtures—Fall colors—silks and silk-and-rayons *Regularly $1, $1.50* 65c, $1.15

Comfortable Pajamas

—styles for sleeping ease in coat or middy styles. Cotton broadcloth or madras in colorful stripings. *Regularly $3,* $2.15

Swiss Rib Undershirts

—styled for longer wear of Durene cotton—designed for snug fit and maximum absorption. *Regularly 50c,* 6 for $2.25, 40c

Full-cut Undershorts

—comfortable to wear. Tie sides—"Gripper" fasteners. White cotton broadcloth, neat stripes on light and dark cotton madras. *Regularly 55c,* 6 for $2.25, 40c

Comfortable Oxfords

—featuring the flexible nailess construction that means true comfort from the first. Choose from a large number of lasts in wing, straight, plain and perforated tip styles—in calfskin or grain calf. Leather and rubber heels. *Regularly $8.95,* $7.65

WOODWARD & LOTHROP

10th 11th F and G Streets Phone District 5300

Notes to a Washington Schoolgirl

Collared in Luxury—your trim fitted coat with a soft fluffy Kit Fox sailor collar . . . on lovely blue Virgin wool, rayon lined. Sizes 12 to 16 .... $39.75

Other Teen-age Furred Coats, $16.95 to $49.75

GIRLS' APPAREL, FOURTH FLOOR

Brown Veiled Fur Felt Bonnet $5

JUNIORS' AND CHILDREN'S MILLINERY, FOURTH FLOOR

STENOTYPY

The Well-Known Machine Shorthand

Write 150 to 250 Words Per Minute.

DAY SCHOOL—OCT. 21

NIGHT SCHOOL—OCT. 22

Also Typewriting Classes.

STENOTYPE INSTITUTE

Albee Building. NAtional 8320.

UNDER THIS LONG TERM MORTGAGE PLAN . . .

For loans on improved properties in the District of Columbia and nearby Maryland

- You make the same payment each month.
- Interest charged monthly on unpaid balance.
- Principal reduced each month.

Other plans available with interest payable quarterly or semi-annually

Est. 1889

H. L. RUST COMPANY

1001 FIFTEENTH ST. NATIONAL 8100

Loan Correspondent, Prudential Insurance Company of America

WOODWARD & LOTHROP

10th 11th F and G Streets Phone District 5300

From Our Campus Notebook

The popular Brooks polo coat adapted into one of the smartest robes of the season—one you juniors wear with pride and joy. Of camel colored wool flannel with big flap pockets, fake pearl buttons, notched collar, belt that ties 'round your waist. Sizes 11 to 15 ...... $13.95

Other Wool Flannel Robes, $5.95 to $13.95

GIRLS' FURNISHINGS, FOURTH FLOOR

Flynn 'Not Frank,' Republicans Charge

G. O. P. National Committee Makes Reply To Democratic Chairman's 'Attempted Alibi on Smear Willkie Circular'

The Republican National Committee yesterday declared that Edward J. Flynn, Democratic National Chairman, "was not entirely frank with the country last week when he attempted to alibi the 'smear' Willkie circular put out by the Negro Division of the Democratic National Committee."

The committee said in a statement that Flynn sought to give the impression that the circular was prepared, without authorization, by a volunteer worker, Charles P. Ray, who had no official connection with the Democratic National Committee.

Colored Press Quoted

But, the statement added, the Washington Tribune, weekly Negro newspaper, declared yesterday that Ray had come to Washington as the representative of Flynn last week to urge colored persons here to contribute to the Democrats. The Tribune said that in that effort "Mrs. Mary McLeod Bethune, adviser on Negro affairs, National Youth Administration, personally telephoned practically all of the colored appointees to jim-crow positions in the Federal Government here," asking them to attend a meeting with Ray.

"Mrs. Bethune, of course, was present and presided," it added." Dr. W. J. Thompkins, recorder of deeds; William L. Houston, special assistant to the Attorney General; Ralph Mizelle, assistant in the Postoffice Department, and others" were present.

In another G. O. P. committee statement, Senator-elect Brewster (Republican), of Maine, said the "Postoffice Department and a distortion of history" had been used by the Administration in an attempt to influence the Negro vote. He said the President had ordered a stamp issue commemorating the signing of the thirteenth amendment, abolishing slavery, ready for sale by October 20.

"Liberties With History"

"Just why this so-called commemorative stamp should be issued just a few days prior to the national election is something of a mystery, in view of the fact that the thirteenth amendment was not ratified by proclamation of the Secretary of State until December 18, 1865, so that Mr. Roosevelt and the Postmaster General are taking liberties with history by advancing the date approximately two months," Brewster said.

In New York, Flynn said in a statement he was getting tired of smear pamphlets, "but they keep raining down upon us."

"For example," he said, "I got in the mail today an eight-page newspaper published by the Missouri State Republican committee, which, in a headline three inches deep announces 'New Deal tool of Fifth Column.' Among the other reds and pinks, they mention Attorney General Robert H. Jackson.

"Except on pages lauding Mr. Willkie, there is hardly an item in the paper that doesn't hitch up the Roosevelt Administration with the Communists. That's about enough of this sort of literature."

NEW FRUITY LAXATIVE

Relieves Constipation Without Chemical Drugs

An excellent new laxative called TAM acts entirely through sun-ripened leaves and fruits. It tastes like a jam and acts like a charm. TAM indirectly helps to clear away headaches, bad breath, sallow skin, tiredness, gas and other conditions which frequently accompany constipation.

When you realize that so many laxatives today depend on chemical drugs, you can see why we are so enthusiastic about pleasant, tasty TAM. Buy it and try it. Large 12 oz. jar $1. 5 oz. jar.... 49¢

THE VITA HEALTH FOOD CO.
919 12th St. N.W. 2040 14th St. N.W.
For Delivery, Call COlumbia 2980

SEE THE DOUBLE-WONDER OF THE

AUTO SHOW

STARTING TOMORROW

It will be on display there and wherever GENERAL MOTORS cars are sold...

IT'S THE SLEEKER YET ROOMIER 1941

BODY BY Fisher

ON GENERAL MOTORS CARS ONLY
CHEVROLET PONTIAC
OLDSMOBILE BUICK
CADILLAC

Dewey Sees New Dealers In 'About-Face'

By the Associated Press

Pittsburgh, Oct. 17.—District Attorney Thomas E. Dewey, of New York City, declared tonight that President Roosevelt was crying for "speed and more speed" in national defense "to make up for the lack of foresight and the tragic blunders."

"In the last three months," he said in an address prepared for a Republican rally, "the New Deal has made the most complete about-face in American political history."

"Terrified by the results of its own policies, but never admitting it, it is now borrowing $740,000,000 to build plants for national defense—those plants which could have been built and operating during all of those destructive New Deal years," he said, adding:

"Billions for boondoggling but not for national defense. That was the motto of the New Deal before the third-term campaign came on. And that's why the third-term campaign must fail.

Ridicules Defense Tour

"In the light of the record it is desperately dangerous to leave this Administration in power. It is necessary to install an administration which believes in the fundamental principles by which this country grew great."

Recalling President Roosevelt's visit here a week ago, Dewey commented that "now in the crisis of an election year, he is very busy looking for plants which have survived these last seven years—plants which would provide a good background for newsreel pictures.

Franco Elevates Suner, Axis Ally, In Spain's Cabinet

Madrid, Oct. 17 (AP).—In a cabinet shake-up, widely regarded as evidence of Spain's firm ties with the Rome-Berlin Axis, Generalissimo Franco today made Ramon Serrano Suner, recent special emissary to Germany and Italy, his foreign minister.

Political observers regarded the shift as sure to be welcomed by the German and Italian governments, for Serrano Suner is considered one of the staunchest friends those powers have in Spain.

Franco's decrees scotched rumors that Serrano Suner, his brother-in-law, was slated to go out of the cabinet.

Left in working charge of the ministry of interior—which controls the police—was Undersecretary Jose Lorento Saenz. Franco became titular head of the department.

Serrano Suner replaced Col. Juan Beigbeder y Atienza.

Food for Spain Believed Topic At White House

Welles, Hull, Davis Confer With President On Relief Question

By the Associated Press

President Roosevelt canvassed the problem of American relief for Europe with State Department and Red Cross advisers yesterday, and it was reported that a large consignment of flour might be sent to nonbelligerent Spain.

At the White House conference with the President were Secretary of State Hull, Undersecretary Sumner Welles and Norman Davis, chairman of the American Red Cross. It was described officially as relating to the "refugee" question, but complete secrecy was observed as to what phases were discussed, or whether any decisions had been reached.

Usually well-informed sources said, however, that a proposal for a gift of 10,000 tons of flour through the Red Cross to Spain had been under consideration by the Administration.

Situation Described as Bad

Some trained observers returning from Europe have described the food situation in Spain as practically as bad as in France and in German-occupied countries.

Possibly affecting the question of relief for Spain, however, was the appointment of Ramon Serrano Suner, brother-in-law of Generalissimo Francisco Franco, as Spanish foreign minister.

Coming after Serrano Suner's recent extended visits to Berlin and Rome, this was interpreted widely as a further shift toward the Axis powers. But there was considerable doubt whether Spain, still suffering the effects of civil war, would become an active ally in the war.

The White House conference on relief followed talks Wednesday by Undersecretary Welles with both the Spanish Ambassador, Juan Francisco de Cardenas, and the French Ambassador, Gaston Henry-Haye.

At about the same time, the Spanish Ambassador in London, the Duke of Alba, was reported to have seen Viscount Halifax, British foreign secretary.

Britain's attitude would be an important factor in any relief plans for Spain or France, both because of the British blockade and the question whether American aid might indirectly benefit Germany and Italy in the prosecution of the war.

The French Ambassador's efforts to obtain American relief were understood largely to involve canned milk for babies and medical supplies.

In an advertisement in New York newspapers yesterday, James Wood Johnson, former president of the American Volunteer Ambulance Corps in France, addressed an open letter to British Prime Minister Winston Churchill, urging that the blockade be relaxed to permit medical supplies to reach France. Johnson's letter said that medical experts recently returned from France reported that the stage was set for epidemic diseases on a large scale this winter.

None Superior In Air, British Quote Soviets

R. A. F. 'Not Crushed,' Red Army Paper Is Reported as Saying

By the Associated Press

London, Oct. 17.—The British Broadcasting Corporation, in a broadcast today, said the Newspaper Red Star, official organ of the Russian army, had compared British and German air forces and decided air supremacy belongs to neither.

"British aviation is not crushed and is even steadying its activity," the announcer declared the Red Star said.

"Despite successful experience in destroying grounded planes in France and Poland by suprise attacks, the Germans seem unable to repeat these successes in England, owing to lack of information about location of field airdromes and to excellent road systems, enabling the British to use camouflaged field airdromes and well-protected hangars.

"Therefore, in their most successful attacks the Germans have succeeded only in wiping out 43 British grounded planes in a day compared with 300 or 400 a day in France."

Red Star, according to the broadcast, estimated there are at least 100 aviation plants in Britain and calculated the Germans must drop 20,000 bombs on them to wipe out this industry.

Kennedy and Churchill Meet For Farewell Parley on War

U. S. Envoy Talks Over Far Eastern Crisis, Turkey's Role With Churchill Before Sailing to Make Report to Roosevelt

By the Associated Press

London, Oct. 17.—The Far Eastern situation and Turkey's role in the war were understood to have been discussed in a series of good-by meetings United States Ambassador Joseph P. Kennedy had today with British government leaders.

Preparing to leave for home next week, the Ambassador visited several ministers to receive last-minute information on the course of the war.

His first visit was to 10 Downing Street to say good-by to Prime Minister Churchill.

Poses With Churchill

Smiling broadly, the two men posed for pictures on the steps of the prime minister's residence.

Kennedy shrugged off inquiries about his impending return to the United States and whether he would come back to London by borrowing Actress Greta Garbo's famed quip: "I tank I go home."

"I'm in the same boat with Garbo," he said.

The Ambassador appeared fit and vigorous despite sleepless nights and close shaves from bombs.

The time of his departure was not disclosed, but it was understood he would spend the coming weekend in the English countryside.

While he was silent on the report he will make to President Roosevelt, it is no secret that he is impressed with the damage inflicted on London and the people's reaction.

The question of his return naturally hinges on the outcome of the Presidential election next month. The feeling prevailed in American circles here that he probably would come back or be assigned some other important post if President Roosevelt is reelected.

How To Relieve Bronchitis

Creomulsion relieves promptly because it goes right to the seat of the trouble to help loosen and expel germ laden phlegm, and aid nature to soothe and heal raw, tender, inflamed bronchial mucous membranes. Tell your druggist to sell you a bottle of Creomulsion with the understanding you must like the way it quickly allays the cough or you are to have your money back.

CREOMULSION
for Coughs, Chest Colds, Bronchitis

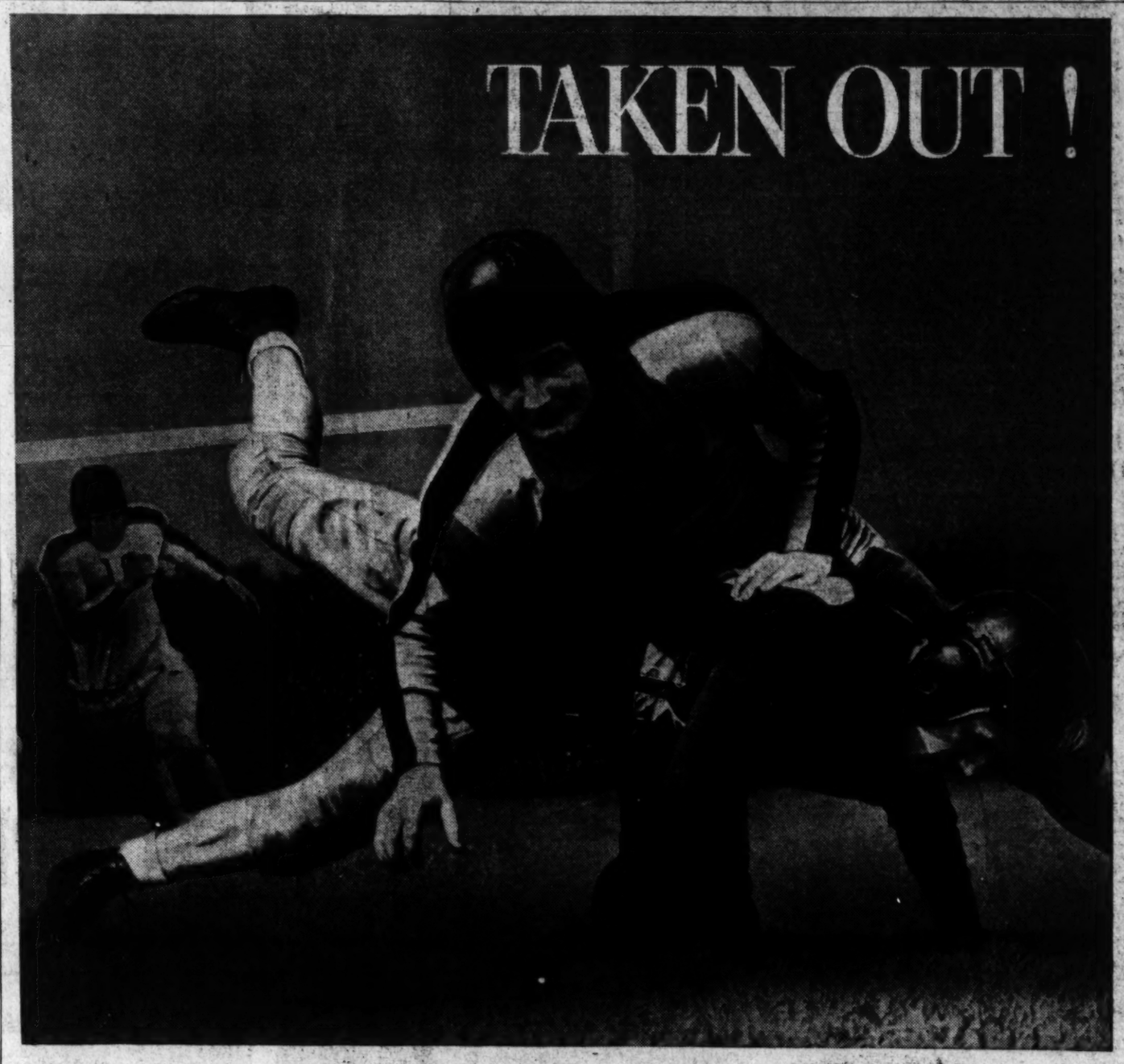

It's what we TAKE OUT of *Fire-Chief* that makes it a great gasoline

Lazy, slow-burning elements in gasoline interfere with and *drag down* gasoline performance.

In *Fire-Chief* the slow-burning elements are OUT...*TAKEN OUT!*

Fire-Chief is stripped-for-action gasoline with the wraps off. Nothing is left but fast-moving, hard-hitting all-power elements.

You benefit immediately. Touch the starter pedal and your motor starts *instantly*...warms up *rapidly*. Touch the accelerator...and your car *sprints* away smoothly.

Because you are getting *concentrated* power . . . you seem to get through traffic easier . . . hills seem flatter. You'll notice that *Fire-Chief* is quick on warm-up, high in anti-knock . . . long on mileage.

And you don't pay a cent extra. Texaco *Fire-Chief* is a *regular-priced* gasoline.

Enjoy the thrill of *action*...with a stripped-for-action gasoline. Try a tankful of *Fire-Chief* today!

A simple explanation of a famous gasoline:

Fire-Chief gasoline is made up of fast-firing elements only.

Slow action elements have been eliminated.

OK'd by Big Buyers. For example: *Fire-Chief* is used by the U. S. Government, the U. S. Navy, the U. S. Army and the nation's leading bus lines, taxi and trucking companies. They see that they get the most for their money—why don't you?

High Anti-Knock
TEXACO FIRE-CHIEF

TUNE IN FRED ALLEN—Texaco Dealers invite you to enjoy Fred Allen in the NEW full-hour Texaco Star Theatre Program with Kenny Baker, Al Goodman's Music and a great cast. Every Wed. Night, C.B.S., 9:00 E.S.T.

● Experts know that all gins are not alike. And Gordon's has Liqueur Quality and High Proof, 94.4. That's an important advantage. For it assures you richer flavor, velvety smoothness—drinks that never taste thin. So ask for Gordon's when ordering gin by the bottle or the drink.

Gordon's Gin

100% Neutral Spirits Distilled from Grain
LOCAL DISTRIBUTOR: MILTON S. KRONHEIM & SON, INC.
DISTRIBUTORS: SOMERSET IMPORTERS, LTD., NEW YORK. Copyright 1940, Gordon's Dry Gin Company, Ltd., London, New Jersey

Roosevelt Proposes New Power Project

Preliminary Surveys Already Under Way Along St. Lawrence

President Roosevelt told Congress yesterday that he has begun to forge a new link of electric power between this country and Canada, allies for defense.

In a message to Congress, the President stated that he has allocated $1,000,000 for preliminary surveys looking toward additional power facilities at the International Rapids section of the St. Lawrence River.

The funds, drawn from the President's discretionary appropriation of $200,000,000, would be spent for core borings, test pits, soil analysis and other survey operations before decision is taken to locate a power dam on the site.

Test Borings Being Made

The President's action brought closer to reality a dream he has cherished since he was Governor of New York. A treaty with Canada which would have converted the St. Lawrence into a ship canal and provided additional power on both sides of the border was defeated by the Senate several years ago, over the objections of President Roosevelt.

Several days ago at a press conference the President announced that he was having test borings made for a new power dam. At that time he gave the sum involved as $100,000. He stressed that the compact with Canada covered only power and did not involve navigation.

"The preliminary investigations which I have authorized involve no actual construction or commitment to construct," the President told Congress yesterday, and "in taking this means of advising Congress of the surveys I am having made, I wish to make it clear that Congress will be kept advised of such further steps as may be necessary."

Sets Up Advisory Committee

At the same time the President, by executive order, created a St. Lawrence advisory committee. He appointed as members Leland Olds, chairman of the Federal Power Commission, chairman; A. A. Berle, Assistant Secretary of State; Brig. Gen. Thomas M. Robins, of the U. S. Army Board of Engineers for Rivers and Harbors, and Gerald V. Cruise, representing the trustees of the Power Authority of the State of New York.

Japan Forces Oil Deal on Indies

OIL, from Page 1.

crude oil.

Immediately after the fall of France, it is stated, a Japanese mission arrived in Batavia and informed the government of the Netherlands Indies that Japan desired an oil concession covering the proved reserves. A hint also was dropped that the Japanese wanted to take over the existing refineries in the colony.

The Netherlands Indies government suggested that it might be possible to make a commercial deal with the companies operating in the colony.

Will Get Fourth of Output

Under the proposed contract, Japan will obtain approximately 25 per cent of the total oil output of the Netherlands Indies. Last year, that production amounted to 58,700,000 barrels and it is understood that output this year has been at about that figure.

Both the Standard Vacuum and the Netherlands-British group are subject to the laws and direction of the government of the Netherlands Indies.

Since July 26, the United States Government has prohibited the exports of aviation gasoline of high octane content and lubricants available for use in airplane motors of advanced design. However, there has been no limitation on exports of crude oil, provided it does not contain more than 3 per cent of aviation gasoline.

Boards Will Begin Posting Draft Serial Numbers Today

114,341 Cards Being Classified In Preparation for National Lottery; Cox, Holmes Praised for 'Remarkable Job'

Chairmen of 24 local selection boards last night brought their five-man units into action for the first time—in the preparation of registration cards of 114,341 Washington men for classification, second stage in conscription.

The board leaders received the cards from selective service staff officers at the Archives Building, where they had been stored overnight following closing of registration precincts.

Immediately, the classification units began the task of segregating the cards of men who had registered in the wrong area or those of visitors from other cities, believed to be about 10 per cent of the total. Following this, cards were to be shuffled and numbered to pave the way for the national lottery, expected between October 26 and November 2.

As the process is completed, every serial number will be posted at the headquarters of each local board. At least one chairman—Edwin S. Hege, of the Third Area which has the smallest number of registrants—1,379—promised the numbers would be chalked up today.

Meanwhile, the Commissioners sent their congratulations to Brig. Gen. Albert L. Cox, Washington selective service executive, and Dr. Chester W. Holmes, registration head, for a "remarkable job" in registering the surprising total of more than 114,000 District youths. (The official count was several hundred higher than an earlier tabulation, because of unavoidable marginal errors.)

Gen. Cox attributed the large number of registrants, 16,000 more than had been expected, to the large number of defense workers claiming residence in the States as well as the high percentage of transients moving through the Capital recently.

Commuters Swell Total

Registration officials also said the surplus was partly owing to a sizable number of persons living in Virginia and Maryland who registered here because of the proximity to their offices.

After being handed their bundles of cards over a checkroom counter at the Archives Building, the board chairmen transferred them to their headquarters in 24 school buildings.

There, members plunged into the task of picking out cards of out-of-District registrants ranging from men living in a neighboring area to that of a visitor from Anchorage, Alaska, who complied with the draft send-off in the eighth district. Representing about 10 per cent of all cards, it is estimated, the out-of-District certifications must be mailed back to the visiting registrant's own local board.

After the weeding-out process, the boards will shuffle the cards thoroughly before numbering them to insure that there can be no charges of partiality after the lottery.

In Goldfish Bowl

In this ceremony a number of slips equivalent to the highest local board registration figure in the country will be placed in the historic goldfish bowl of 1917.

Numbers will be drawn in small lots, perhaps 50 at a drawing. Every man in the 6,500 local boards throughout the country having serial numbers corresponding to those drawn will receive questionnaires in the order of the drawing.

But even though a man's number is among those pulled from the bowl, he may not be sent a questionnaire immediately. Because only 400,000 of the more than 17,000,000 registrants throughout the country will be called, the eight-page forms need not be sent out in lots of more than five at a time, selective service officials say.

While boards in small areas, such as the third, are expected to post numbers today, in medium and large precincts chairman predicted the process would take several days longer.

Harlan Wood, of 1734 P Street Northwest, chairman of the tenth district, in which 5,127 men registered, said serial numbers for the prospective soldiers in that section will be released by Tuesday.

Harvey L. Bean, of 1606 Vermont Avenue, chief of the most populous area which had a registration of 8,398, said it would require yesterday alone to segregate scores of out-of-district cards. Shuffling and numbering will begin before this evening, the chairman asserted.

Gen. Cox yesterday recommended to the Commissioners the names of 24 physicians from whom an undetermined number is to be appointed as medical advisers to local boards.

The draft head also ordered six staff officers to liaison duty with the boards. They are Commander A. C. Flather, 1 to 4, inclusive; Capt. Gordon Hittenmark, 5 to 8, inclusive; Ensigns Edward Clarke, 9 to 12, inclusive; Capt. Tinsley Garnett, 13 to 16, inclusive; Lieut. Albert L. Cox, jr., 17 to 20, and Lieut. (j. g.) John de Sibour, 21 to 24.

Total registrants in each board area are as follows: No. 1, 5,026; 2, 2,960; 3, 1,579; 4, 3,792; 5, 3,945; 6, 4,809; 7, 4,924; 8, 5,505; 9, 5,710; 10, 5,127; 11, 7,026; 12, 5,766; 13, 8,398; 14, 4,509; 15, 5,605; 16, 3,233; 17, 4,306; 18, 5,671; 19, 5,884; 20, 4,974; 21, 4,722; 22, 2,687; 23, 3,926, and 24, 4,147.

HERE'S HOW TO GET SKIN RELIEF

Follow the lead of those, who, for 45 years, have relied most successfully on bland, comforting Resinol Ointment.

Its active ingredients, known to doctors for their effectiveness, bring quick relief from the itching and burning of eczema, irritation about the rectum or personal parts, and many other skin torments, externally caused.

Due to the oily Resinol base, the medication *stays in contact* prolonging relief, and thus promoting faster healing.

To gently cleanse tender skin, use bland Resinol Soap

Buy at any drug store. For free sample of each write Resinol 45, Baltimore, Md.

RESINOL OINTMENT AND SOAP

Take The Family EXCURSIONS

SUNDAY, OCTOBER 20

NEW YORK $3.75

NEWARK, ELIZABETH, PLAINFIELD Round Trip

For New York
Lv. Washington *12:01 A.M. and 4:35 A.M.

For Newark, Elizabeth and Plainfield
Lv. Washington *12:01 A.M. and 4:45 A.M.

(*Cars open 10:00 P. M. previous night.)
Return evening or midnight of same day.

WORLD'S FAIR CLOSES OCT. 27
Don't Miss It . . . Go NOW!

Never again will you have an opportunity to enjoy such beauty . . . entertainment . . . thrills! Be sure to see it!

ALL EXPENSE COACH TOURS
to the New York World's Fair
EVERY WEEK-END—2 and 3 DAYS
$10.65 Saturday and Sunday
$12.95 Friday to Sunday
Also Individual Daily Tours and Special Tours. Ask Ticket or Travel Agent for details.

Cumberland—Hancock $3.00
Martinsburg $2.00 — Harper's Ferry $1.80
Lv. Washington Sunday, Oct. 20, 8:25 A. M.
Lv. Silver Spring . . . . . 8:39 A. M.
Also leave previous night for Cumberland.

BALTIMORE
$1.25 Round Trip Saturdays and Sundays
$1.50 Round Trip Daily—Good for 3 Days

For details, phone ticket agent, District 3300

BALTIMORE & OHIO R.R.

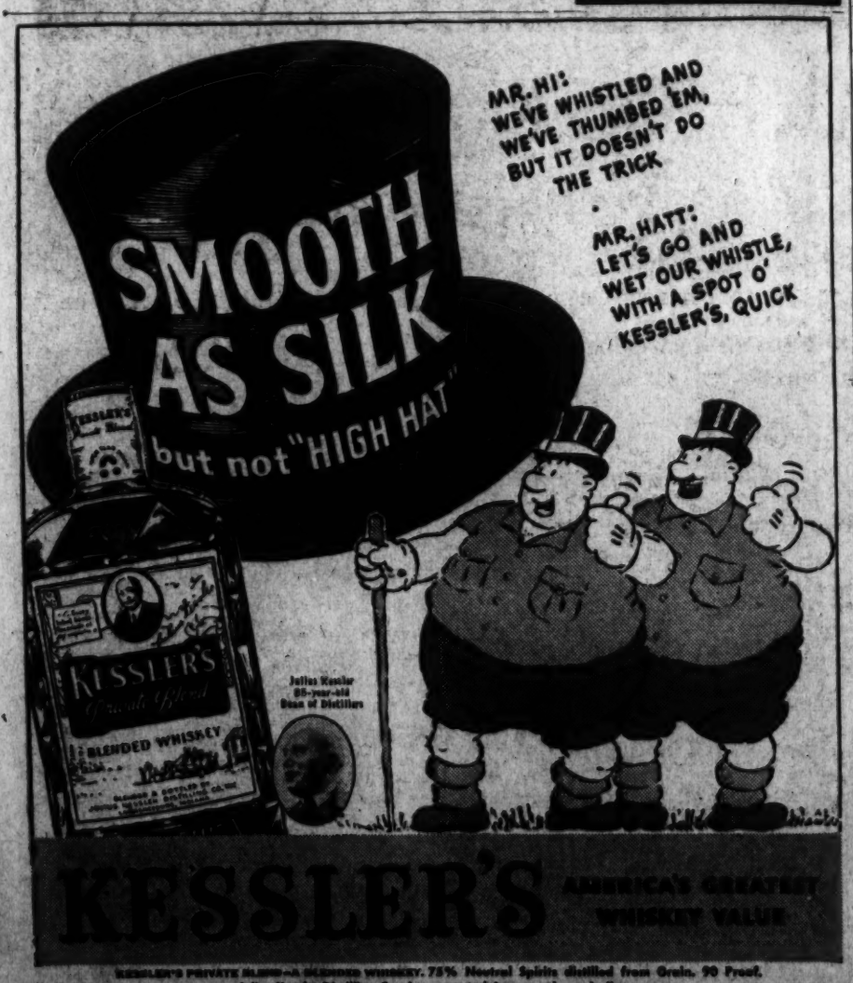

BY this mark you are Assured Beef Satisfaction

U.S. CHOICE

Giant FOOD DEPARTMENT STORES

at all 4 Stores

We reserve right to limit quantities. Prices effective until closing Sat., Oct. 19th.

15th & R. I. AVE. N.E.
4555 Wisc. Ave. N.W.
3509 GA. AVE. N.W
15th & H Sts. N.E

U.S. "CHOICE"—is your Uncle Sam's No. 1 Quality Beef Grading and the highest grade of beef regularly sold at retail.

—and Your Giant sells no other grade BEEF!

U. S. "CHOICE" ★ Plugged CHUCK ROAST lb. 25c

★ The trade term for complete removal of shoulder blade bone—which means much less waste in chuck roast at Your Giant!

SHOULDERS of Genuine Spring LAMB lb. 12c

SMOKED HAMS Whole or Shank Half lb. 19c
VEAL ROAST BONED & ROLLED lb. 25c
BOUILLONS and LEGS of VEAL lb. 19c

BONED & ROLLED Genuine Spring FORE LEGS OF LAMB lb. 19c

SAUSAGE SWIFT'S 100% PURE PORK lb. 19c
JEWEL SWIFT'S Shortening lb. ctn. 9c

Borden's CHEESES 2 5-oz. glasses —or— ½ lb. pkgs. 25c
Choice of 5 varieties in 5-oz. glass or 4 varieties in ½-lb. package.

HORMEL'S Sugar-Cured BACON 2 ½ lb. cello pkgs. 29c

"Down Produce Lane"

The City's Finest Array of Fancy APPLES

Your Choice: YORK IMPERIALS, GRIMES GOLDEN, STAYMAN-WINESAPS, JONATHANS

5 lbs. 14c

SPINACH Pre-Washed 3 lbs. 12c
CELERY N. Y. State 2 stks. 9c
ONIONS Fancy Globe 4 lbs. 9c

FIRST CROP—Floridas Thin-Skin, Juicy GRAPEFRUIT 4 for 19c

Giant BUTTER "Our One and Only" U.S. 93 SCORE Sweet Cream BUTTER

U. S. 93 score is "tops" with the Government and every pound of GIANT BUTTER carries certificate guaranteeing this highest grading.

pound solid or quarters 35c

Giant SEAFOOD Freshly Picked CRAB MEAT Claw lb. 35c White lb. 39c

Fresh-Caught PORGIES lb. 11c
STEAK FISH lb. 13c

Fresh Large Green SHRIMP lb. 19c

Giant POULTRY Scientifically Raised "College Hill"

Ready-for-the-Pan
PEKIN DUCKS lb. 29c
MUSCOVY DUCKS lb. 32c
TURKEY HENS lb. 39c

—and Tender Stewing HENS Ready for the pan lb. 29c

TOMATO SOUP Campbell's 3 reg. cans 19c
PORK & BEANS Campbell's 3 16-oz. cans 17c
SEEDLESS RAISINS SUN MAID 15-oz. box 7c
APPLE SAUCE WHITE HOUSE No. 2 can 5c

Gold Medal FLOUR 12 lb. bag 39c

DEL MONTE TUNA FISH 2 7-oz. cans 29c
LIBBY'S SAUERKRAUT 3 No. 2½ cans 23c

Hershey's COCOA 2 1-lb. cans 25c

LIBBY'S CORNED BEEF HASH 2 No. 2 cans 25c
KARO SYRUP BLUE LABEL 1½-lb. can 12c

Libby's or Del Monte PINEAPPLE JUICE 47 oz. can 19c

HEINZ BAKED BEANS 3 18-oz. cans 29c
HEINZ CUCUMBER PICKLE 24-oz. jar 20c

Heinz (Ex. 4) SOUPS 2 med. cans 25c

HEINZ BABY FOODS Strained All Varieties 3 reg. cans 20c
HEINZ TOMATO KETCHUP 14-oz. bot. 18c

Kitchen Queen MILK 2 tall cans 11c

SUNSWEET PRUNES Medium Variety 2-lb. box 15c
WATER-MAID WHITE RICE 2-lb. cello bag 13c

Gerber's BABY FOODS STRAINED or Junior Foods 3 reg. cans 19c

TETLEY'S TEA ORANGE PEKOE ¼-lb. pkg. 19c
WHITE HOUSE COFFEE lb. econ. pkg. 21c

FRENCH'S MUSTARD 2 9-oz. jars 21c

ORIENTAL BEAN SPROUTS No. 2 can 8c
KITCHEN QUEEN PEAS 17-oz. can 10c

Phillip's Delicious PORK & BEANS 16-oz. can 4c

TOMATO SOUP Phillip's Delicious 3 10½-oz. cans 11c
VEGETABLE SOUP Phillip's Delicious 3 10½-oz. cans 11c

NEW Ultra-Refined CLOROX pt. bot. 9c

PARSON'S AMMONIA qt. bot. 19c
KLEK Red Super Suds 2 Small Boxes 15c lge. box 15c

Hunt Club DOG FOOD 5-lb. bag makes 15 lbs. of abundant, vitamin-rich dog food. 5-lb. bag 37c

DRANO Keeps Drains Free-Flowing 12-oz. can 18c
RED CROSS TOWELS 3 wrapped rolls 22c

WALDORF—a Scott TISSUE Fully wrapped roll 4c

MAGELLAN GEESE, THEIR WINGS CLIPPED, EXPLORE THEIR NEW MARYLAND HOME

LARRY RIGGS, MARYLAND ANIMAL DEALER, FONDLES ONE OF HIS NEW "PETS"—A BOA CONSTRICTOR

Maryland Animal Dealer Gets Argentine Shipment

A shipment of wild fowl, monkeys, lizards and snakes arrived at the Whip Poor Will Hill Game Farm, Rockville, Md., yesterday and the neighbors turned out as if for a circus.

Lowry Riggs, animal dealer who owns the farm, was delighted with the collection, which was shipped to him by a Spanish collector he employs in Argentina.

Riggs prized most highly his species of rare birds. They included several strange looking creatures with long, multicolored beaks and practically no wings.

"These birds, known as toucans, are good tree climbers, but rarely fly," the animal dealer said.

The bird collection also included several Bandurrias ibis, which have a miniature pouch on the order of a pelican, and an assortment of spur-wing plover, a species of shore bird that is equipped with a sharp, bony "spur" on each wing. When a plover gets in a fight he uses the "spurs" like a pair of brass knuckles.

Seven boa constrictors also arrived in the collection, some of them weighing as much as 50 pounds. Riggs took considerable delight in fondling one of the big snakes just to show how tame they were. The cold climate, he explained, sapped some of their virility. He didn't recommend getting so familiar with the reptiles in their natural habitat.

The monkeys, which proved most popular with the neighbor children, are of the Capucian species. Twenty were shipped and all arrived in good shape.

A NOSEY LOT, THESE TOUCANS

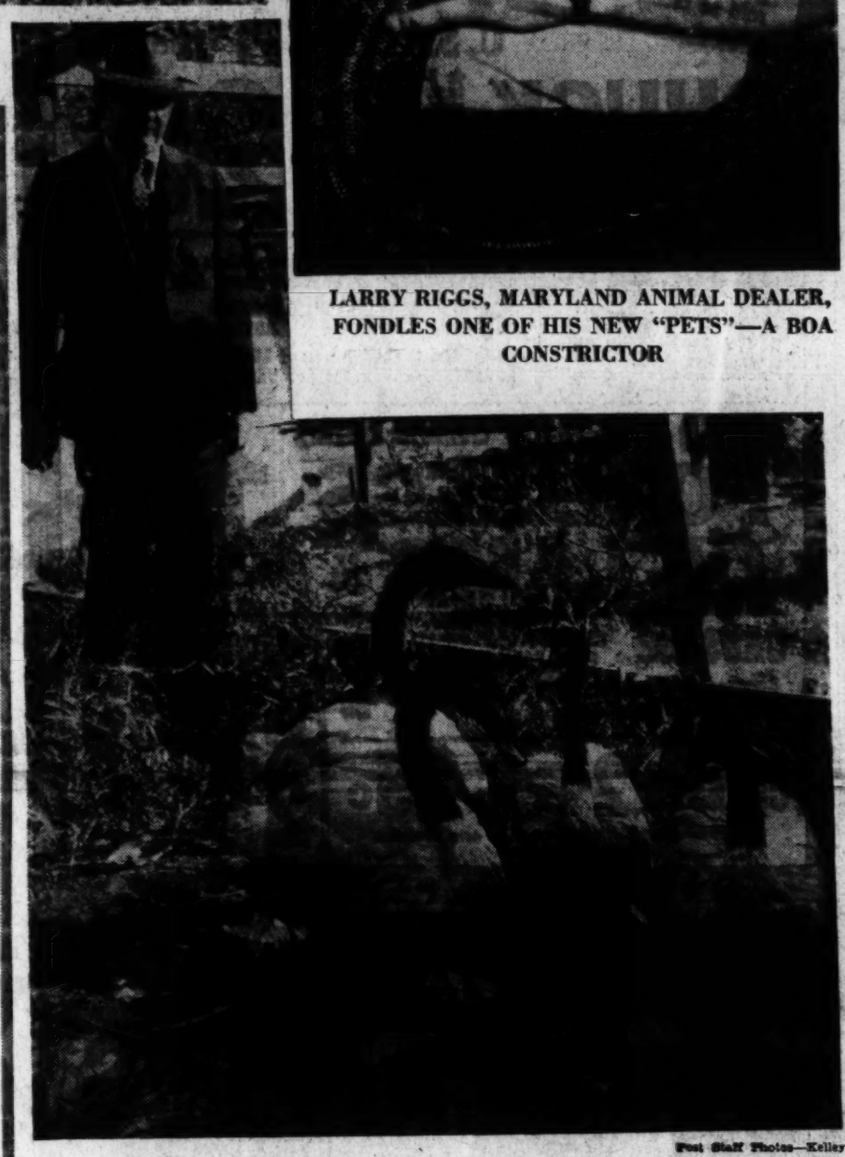

Post Staff Photos—Kelley.

BLACK NECK SWANS, PART OF THE SHIPMENT RIGGS RECEIVED YESTERDAY FROM ARGENTINA, ARE THE OBJECT OF G. F. YESSLER'S ATTENTION. YESSLER OWNS A RARE BIRD FARM IN MIAMI, FLA.

Post Staff Photos

Apple Polishers—George Washington University coeds polished apples with the professors yesterday at a luncheon for that purpose given by the Mortar Board, school honor society. Top—Six experienced apple polishers (left to right)—Ann Gaither, Ethel Hoffman, Ray Bowen, Sue Burnett, Eleanor Sherburne, Florence James and Elsie Carper. Left—Anne Thomas hands an apple to Dean William Johnston, of the Junior College, and Jane McGraw sees to it that Dean Warren Reed West, of the School of Government, is not left out.

Story Hour . . .

1. THIRTY-THREE children in the second and third grades at Bunker Hill School went to the new Petworth Library yesterday to learn more about books

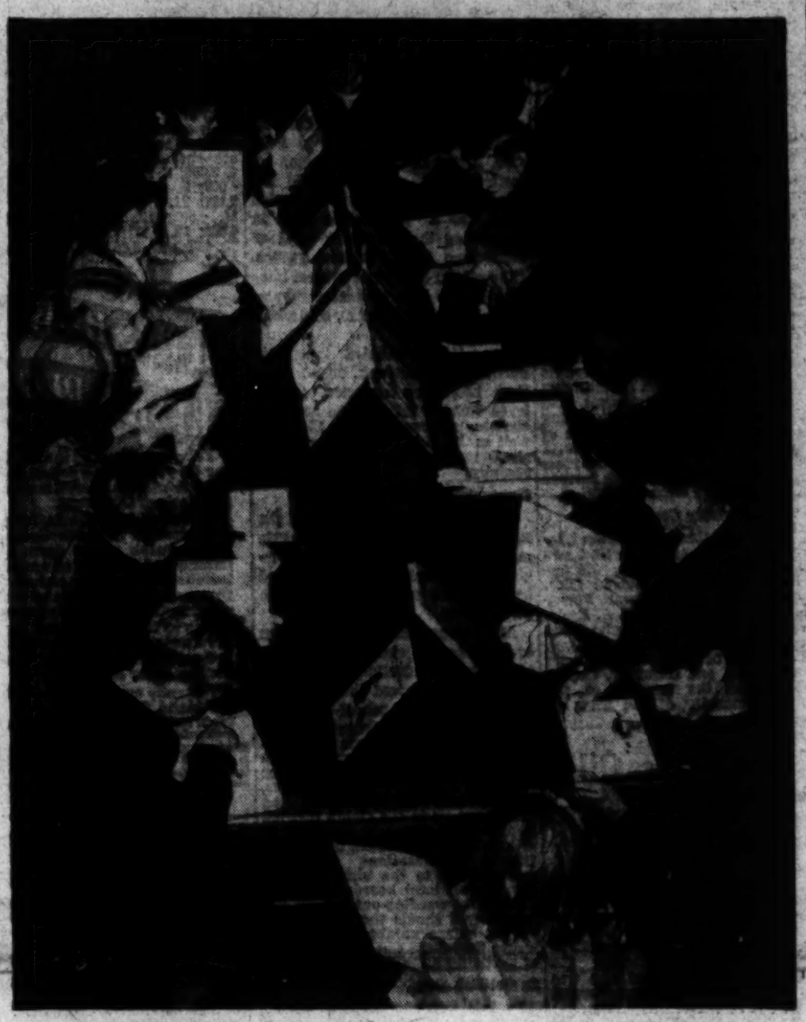

2. ALL FOUND PLACES in the reading room. Teacher showed them how to find books, told them that careful handling was necessary and explained that a reading room was a place to maintain quiet

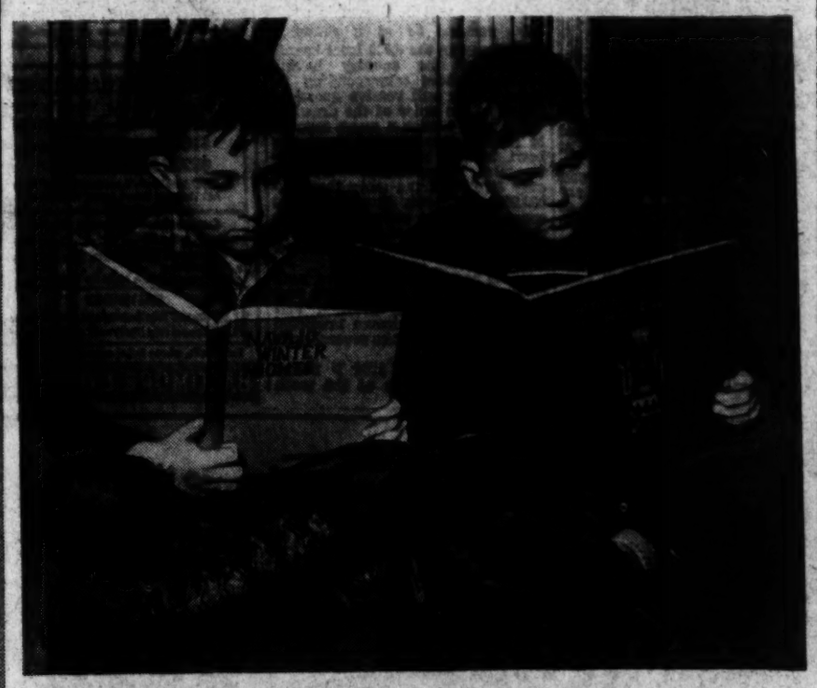

3. LOST IN LORE were Donald Nuss, 8, and Karl Mullen, 7, as they read about the Indians

Post Staff Photos

4. FOR AN HOUR they sat in awed silence as Mrs. Louise Shepard, children's librarian, read them tales of romance and adventure

Two Senators Hit Columnists For Canards

Wheeler Would Bar Authors of 'Scurrilous' Articles From Congress

Untrue statements about members of Congress which tend to destroy the confidence of the American people in democratic institutions were denounced by Senator Wheeler (Democrat), of Montana, yesterday.

Urging that newspapermen who write "scurrilous articles" be excluded from the press gallery, Senator Wheeler declared that "if we are going to preserve democracy in the United States, it is necessary for the people to have confidence in members of the Senate and House of Representatives."

Senator Wheeler's suggestion that the gallery be barred to "dishonorable and dishonest" newspapermen was touched off by a bitter attack on two Washington columnists by Senator Barkley (Democrat), of Kentucky.

"A studied, systematic and consistent effort has been made to belittle and discredit me as a member of the United States Senate and as majority leader of this body," roared Senator Barkley.

He described as "an infamous falsehood" the statement in a recent column that "two big brewers" were said to have been "tapped for $50,000 apiece for Senator Alben W. Barkley's celebrated Kentucky primary" in 1938.

The majority leader asserted that Representative Drewry, of Virginia, chairman of the Democratic Congressional Campaign Committee, said the charge was untrue. And he placed in the Congressional Record a telegram from Oliver A. Quayle, jr., treasurer of the Democratic National Committee, describing the allegation as "a barefaced and unqualified falsehood."

Senator Barkley denounced the authors with a long string of adjectives ending with "commercial falsehood-purveyors."

Both Senator Clark (Democrat), of Missouri, and Senator Wheeler congratulated the majority leader on his denial. Senator Wheeler went on to denounce as "shocking, indecent and contemptible" a recent newspaper article by two other Washington columnists on the late Senator Lundeen.

Five States Shift To Willkie in Poll

GALLUP, from Page 1.

cent or less in popular strength (see table). These States account for 129 electoral votes. The remaining 29 States where Roosevelt is leading by more than 4 point: (that is, more than 54 per cent), total 285 electoral votes, or barely more than the 266 required to win.

Willkie's gains in the current poll demonstrate how a shift of but a few percentage points can throw a large number of electoral votes to one candidate or the other.

Interestingly enough, the most Republican State today is not in New England, the only place where Landon carried any States last time. It is a Middle Western State—Nebraska—where Willkie leads with 58 per cent.

As a matter of fact, Nebraska seems to be the geographical center of defection from the New Deal. The States closely surrounding it tend to be more Republican than the States farther away. It is noteworthy that the five States which shifted to Willkie since the last poll are all located in the Midwest area of which Nebraska is, geographically, the Western buttress.

More than twice as many States showed a gain for Willkie in today's poll as showed a gain for Roosevelt. The largest Willkie increase was in Illinois—5 per cent. There were Republican gains of 4 per cent in nearly a dozen other States, including Michigan, Iowa, Indiana, South Dakota, Wisconsin and Indiana.

'Undecided' Vote

Voters undecided at this time on their choice of candidate constitute a highly important factor in the close States.

The undecided vote in the States outside the solid South is as follows:

Nevada, 17 per cent; Arizona, 15 per cent; Montana, Delaware, Connecticut, 14 per cent; Rhode Island, Iowa, North Dakota, 13 per cent; Vermont, New Jersey, Nebraska, Utah, New Mexico, 12 per cent; Idaho, Colorado, Missouri, South Dakota, Illinois, 11 per cent; New Hampshire, Massachusetts, New York, Maryland, West Virginia, Ohio, Wisconsin, Oregon, 10 per cent; Indiana, Michigan, Minnesota, Wyoming, 9 per cent; Maine, Pennsylvania, Kansas, California, Washington, 8 per cent.

Gallup Poll Box Score Today

Willkie

Leading by 50% to 54%

ELECTORAL VOTE AND STATE	
3 Vermont	54%
5 Maine	53
14 Indiana	53
29 Illinois	52
19 Michigan	52
11 Iowa	52
12 Wisconsin	51
93 Electoral Votes	

Leading by More Than 54%

ELECTORAL VOTE AND STATE	
7 Nebraska	58%
4 North Dakota	57
4 South Dakota	57
9 Kansas	55
24 Electoral Votes	

Roosevelt

Leading by 50% to 54%

ELECTORAL VOTE AND STATE	
17 Massachusetts	54%
11 Minnesota	54
4 New Hampshire	53
15 Missouri	53
47 New York	52
26 Ohio	52
3 Wyoming	52
6 Colorado	51
129 Electoral Votes	

Leading by More Than 54%

ELECTORAL VOTE AND STATE	
8 South Carolina	98%
9 Mississippi	95
12 Georgia	85
11 Alabama	85
23 Texas	85
10 Louisiana	84
9 Arkansas	79
7 Florida	76
13 North Carolina	72
11 Virginia	71
11 Tennessee	69
3 Arizona	67
8 Maryland	64
3 Nevada	63
8 West Virginia	62
4 Montana	62
11 Oklahoma	62
3 Delaware	61
3 New Mexico	60
11 Kentucky	59
4 Rhode Island	58
8 Connecticut	58
4 Utah	58
5 Oregon	57
8 Washington	57
22 California	56
16 New Jersey	56
36 Pennsylvania	55
4 Idaho	55
285 Electoral Votes	

Total Electoral Votes . . Roosevelt 414, Willkie 117

No. of States . . . . . Roosevelt 37, Willkie 11

How to Interpret These Figures

By Dr. George Gallup

STATE-BY-STATE figures released by the Institute have been subjected to so many fantastic interpretations, that the following facts are recited here as a common sense guide to survey methods, and to the figures released today.

Modern polls make use of completely different methods from those employed by the *Literary Digest* and other "straw vote" systems. They are based upon principles of scientific sampling, employed for many years in the fields of medicine, engineering, and all the social sciences. The laws of probability—first set out by Bernoulli in 1713—are used as a guide in determining the number of persons to be interviewed.

Not until five years ago were these modern principles of sampling employed in the study of public opinion. Since this time they have been applied weekly by the American Institute of Public Opinion. During this period trends of public opinion have been measured and reported in the cases of hundreds of political, social and economic issues.

The accuracy of this work in reporting the trends of public opinion on every major issue of this period—whether it be on conscription, sit-down strikes, the Supreme Court proposal, the embargo issue, the Townsend plan—is on record for any or all to examine. It is a record which should convince the most confirmed skeptic.

Election Forecasts

WILL polls making use of modern sampling methods, ever so wrong in forecasting elections? The answer is obviously "yes." Just as they will likely be right ninety-five times in a hundred when properly used, they may be wrong the other five times.

Forecasting an election presents special problems which cannot as yet be approached scientifically. The most important one is the vote "turnout." If the United States had a law, such as Belgium and Australia have, which requires every adult to vote, the forecasting of elections would be greatly simplified, and the errors held to an extremely small per cent.

But since the number of adults who actually go to the polls varies between ten and ninety per cent, one of the great problems is to try to determine the number and political persuasion of those who will actually take the trouble to vote on election day.

The weather on election day has an important influence on the turnout of the two major parties. Political machines are more effective in some cities than in others in getting out the vote. And no one has yet invented a foolproof way of predicting the amount of vote buying and other forms of corruption which may enter into an election. These factors—entirely outside the province of sampling—help increase the differences between election results and poll results.

The accuracy of any poll which attempts to forecast an election can be judged best by its record. From a scientific point of view the State-by-State error is the best way of judging accuracy. In 1936, the Institute had an *average* State error of 6 per cent. With experience gained since 1936 in many elections, the error has been reduced to an *average* of about 4 per cent. In some elections the error has been larger than 4 per cent, in others less. But the *average* in 13 elections has been slightly less than 4 per cent.

This can mean, of course, that in a close election a poll using the most approved methods can be on the wrong side. Therefore, no claim of infallibility is made now or ever will be made by the Institute for its reports.

Today's Figures

EVERY student of public opinion knows the volatility of public opinion, particularly under the impact of events such as those reported in the press today. The election, for this reason, will not be won until election day.

No poll can do anything but report sentiment as of a given date. Today's report is therefore not to be regarded in any sense as a final forecast. Common sense dictates that in interpreting today's figures, full allowance be given to the "probable error" in the results—which recent experience would indicate to be about 4 per cent. Any State which is held by either candidate by 4 per cent or less might have been carried, if there had been an election at the time the survey was made, by the other candidate.

With this fact in mind, it can be seen that, as of the period covered by this survey, October 2 to October 14, Roosevelt has a lead of more than 54 per cent in States totaling 285 electoral votes. By the same token Willkie, for the same period, has a lead of more than 54 per cent in States totaling 24 electoral votes. In between are 222 electoral votes where the margin is so small that neither candidate can be entirely certain that he has the lead. A change of only 35,000 votes in a State as large as Massachusetts would throw the Institute's figures to the Willkie column, conversely a change of 15,000 votes could put Wisconsin with 19 electoral votes back in the Roosevelt column.

From these facts it can be seen that the present election campaign continues to be a close race.

Quit London, British Urged; Disease Rises

MacDonald Reveals 'Ominous Increase' of Spinal Meningitis

By the Associated Press

London, Oct. 17.—Britain's government is staying in London, informed Parliamentary sources disclosed today, and is not yet ready to order compulsory evacuation of the bomb-strafed capital.

The same sources, however, conveyed anew the government's desire that "the more people who can leave London without interfering with their business the better" and, in the Commons, Malcolm MacDonald, minister of health, disclosed an "ominous increase" in the wartime spread of cerebro-spinal fever.

MacDonald said that this "should make us pause in contemplation of the coming winter."

[Cerebro-spinal fever is cerebro-spinal meningitis, also called camp fever. It has been a common military disease. The precise cause of its rise in wartime is not known, but it is presumed to come from crowding, such as in air-raid shelters and in other intimate contact. The disease is attributed to an organism in the nose and throat, presumed to be air-borne.]

MacDonald also disclosed that about 489,000 school children, slightly more than half the school population, now are out of London, and that 500 expectant mothers are leaving the city every week.

"Despite the strenuous and wanton efforts of German airmen," he added, "only some 5,500 beds in hospital wards have been filed by air-raid casualties."

No reason was given for the semi-official reiteration of the government's determination to stay in London on this forty-first day of unbroken air siege. The Parliamentary correspondent of Reuter's, British news agency, merely wrote: "There is no question of the government leaving London. On the contrary, they intend to stay here."

He added: "There is no question of any compulsory evacuation at present."

Prime Minister Winston Churchill introduced a bill to extend the life of the present Parliament, which normally would expire next month.

He also suspended Robert Boothby London financier, as parliamentary secretary of the food ministry, at Boothby's own request, so a parliamentary committee may investigate Boothby's connection with the payment of claims out of Czech assets in Britain. Boothby headed a committee to obtain payment of the claims, and Churchill said the government had evidence that the financier had a financial interest in one large claim, contrary to statements he is supposed to have made to a former chancellor of the exchequer.

HIGH GRADE HOUSEHOLD EFFECTS
At Public Auction
AT SLOAN'S
715 13th St. N.W.
Tomorrow at 10 A. M.

Slovaks Blast Dictatorships; Patriotism Lauded at Meeting

More than 150 Americans of Slovak descent gathered here to discuss problems of national groups in this country yesterday unanimously went on record "unconditionally to denounce communism, nazism and fascism and all other dictatorial, antidemocratic and un-American isms."

Representatives of eight national Slovak fraternal organizations, eight Slovak newspapers, and members of the Roman Catholic clergy are among those attending the two-day session at the Washington Hotel, called by the Slovak League of America.

Rep. Michael J. Kirwan (Democrat), of Ohio, told the group yesterday that "The proof you Slovaks are 100 per cent American lies in the fact that no member of your race ever sent me a telegram or letter against conscription."

Reed Lewis, director of the National Council for American Unity, urged "weaving the Slovak culture into the entire pattern of American life." He suggested that Slovak be taught in high schools in communities where many Slovaks live.

Problems of alien registration were discussed by Donald Perry assistant director of alien registration in the Department of Justice. A banquet was held at the Washington Hotel last night.

Senator David I. Walsh (Democrat), of Massachusetts, and Senator James J. Davis (Republican), of Pennsylvania, will address the group in today's morning session at 9 a. m. A pilgrimage will be made to the Tomb of the Unknown Soldier in Arlington later in the day.

NOW OPEN
The CRYSTAL ROOM
Willard Main Dining Room
Widely renowned for the foods served efficiently in a refined atmosphere. Bring your guests for
LUNCHEON
DINNER
Plan your social or business dining engagements here.
WILLARD HOTEL
E. P. SOMERVILLE, Managing Director

T TENTH·RICH'S MEN'S SHOES·F AT TENTH
RICH'S MEN'S SHOES·F AT TENTH·RICH'S MEN'S SHOES·F AT TENTH
EXCLUSIVELY INDIVIDUAL RICH ORIGINALS
"Personally Designed Shoes"
Yes sir, these were meant for your hoary tweed suitings. No. 3439 (shown) of selected Martin's golden brown Albion grain leather, with a broad McAfee custom last, a streamlined yet rugged mudguard pattern—for you who want comfort plus a strikingly original shoe creation.
H. J. R., Jr.
from a large group at $9.85
Rich's Men's Shop, Lower Floor
RICH'S MEN'S SHOES·F AT TENTH·RICH'S MEN'S SHOES·F

Announcement

TO DIAMOND BUYERS

WE have taken 500 Diamonds from our reserve stock purchased before diamond prices advanced.

We are offering these 500 special values for just one reason:

ROSS of F STREET WANTS 500 NEW CHARGE ACCOUNTS

To get 500 new charge accounts we offer you these diamonds at prices based on our cost before the advance in the world diamond market.

QUALITY OF THESE DIAMONDS: Everyone is a selection made by our experts as the finest, in color, brilliance and cutting.

INVESTMENT VALUE: Diamonds have double investment value. They have always been fine investments from the standpoint of staple, intrinsic, enduring worth . . . Diamonds are also an investment in romance.

ROMANCE VALUE: No one can ever count up all the happiness, all the romance, that the wearing and giving diamonds has brought into the lives of those who purchase and receive these gems.

YOU DON'T HAVE TO PAY NOW—BUT YOU HAVE TO ACT NOW!

OUR CHARGE SYSTEM

No initial payment to make . . . . . .
No finance charges for carrying the account . . . . . .
No interest charge for carrying your account . . . . . .
Take a year to pay for your diamond . . . . . .

BUY NOW FOR CHRISTMAS

You want a diamond value—and these are diamond values that will not repeat themselves. We want your charge account today. If you do not want the diamond until Christmas—set it aside now—you pay nothing down.

THESE 500 DIAMONDS
Priced from
$37.50 *to* $1,000
Including
Diamond Wedding Rings

ROSS
F st. at 1331
Jewelers—Opticians

ROSS DIAMOND GUARANTEE
Gives You These
1. Trade-in for full value when a larger diamond is purchased. No time limit to this full value trade-in guarantee.
2. Free periodical inspection.
3. Free cleaning—any time you request it, as often as necessary.
4. Replacement of lost diamonds if mounting is found to be faulty.
5. Ross statements are honest statements.

We Reserve the Right to Withdraw These Prices Without Notice

Nelson B. Bell About the Showshops

The Beans Are Spilled Aplenty in Dippy 'Dulcy'

Ann Sothern Stars in Comedy at Capitol, Adapted From Kaufman-Connelly Stage Play; Mildred Bailey, Marty May Hits on Stage

"DULCY," Metro-Goldwyn-Mayer picturization of the stage play by George S. Kaufman and Marc Connelly, adapted to the screen by Albert Mannheimer, Jerome Chodorov and Joseph A. Fields, starring Ann Sothern, with Ian Hunter, Roland Young, Reginald Gardiner, Billie Burke, Lynne Carver, Dan Dailey, jr., Donald Huie, Jonathan Hale, Guinn "Big Boy" Williams and Hans Conried. Directed by S. Sylvan Simon. At Loew's Capitol Theater.

DULCY WARD, whose first name was plucked by George S. Kaufman and Marc Connelly to serve as the title of their original stage comedy, always was the goofiest young Pollyanna who ever found her way to the boards or the screen. Her vast capacity for faux pas and contretemps was first transplanted to the silver sheet back in 1923 as the basis of a First National silent film and now here she is again as the mainspring of the proceedings divulged in the new Metro-Goldwyn-Mayer "Dulcy," major feature of the new bill that opened yesterday at Loew's Capitol Theater.

BELL

With the best and kindliest intentions in the world, Dulcy can upset more applecarts to the square minute than any babbling young flibberty-gibbet you have ever met. Falling in love with a handsome and promising inventor, she arranges a house party on Lake Something-or-Other, in order to interest a wealthy hypochondriac in the new airplane motor he has just perfected—he hopes. Enough happens, goodness knows, while Dulcy is speed-boating her guests across the lake, but that ain't nothin' compared with the helpful blundering she perpetrates, once uncomfortably ensconced in the summer lodge. Some of it is stretched pretty thin in the direction of laughs that would be more abundant if not quite so obvious in the making.

Of course, a rainstorm could happen to any al fresco beefsteak supper, but when the Great Dane swipes all of the steaks intended for the guest of honor, the table is tipped over—once the safety of the veranda has been reached—and a bowlful of butter is splattered over the Sunday suit of the airplane manufacturing tycoon, it is, both literally and figuratively, laying it on a bit thick—or did we say thin awhile back? To make bad matters worse, a balmy gentleman with a superiority complex is an uninvited member of the party and manages to gum up everything not already hopelessly snarled by his hostess. And Dulcy's brother wants to marry the tycoon's daughter, and so it goes. It all would be funnier, if not quite so palpable.

The cast assigned to this lunatic charade is several cuts above the merit of its material. Ann Sothern in the title role, is perhaps the one exception. Divorcing herself completely from the "Maisie" character in which she has scored so decisively, Miss Sothern proves herself again an engaging actress whose versatility is greater than even her producers seem to have suspected. She is as competent a scatterbrain as ever strayed in front of a camera, on the strength of her present performance. The principal male support is accorded the star by Ian Hunter, Roland Young, Reginald Gardiner and Dan Daily, jr. Mr. Hunter and Mr. Young are the harassed inventor and manufacturer, respectively, and Mr. Gardiner the slightly touched gentleman, A. W. O. L. from the asylum. Billie Burke, as Mrs. Roland Young, so to speak, is rather more submerged than usual and Lynne Carver's role is comparatively small.

Gene Ford's "Novelettes" stage revue features four well-balanced acts, the foremost of which are contributed by Mildred Bailey and Marty May. Miss Bailey, whose recordings are a boon to the phonograph people, is a songstress of genuine distinction. It was she who "stopped the show" at yesterday's first performance. Judging from audience enthusiasm, she could have been singing yet. Marty May's musico-comic patter already is niched among the Capital's favorite pastimes. He was at the top of his form yesterday. The stage goings-on are introduced by Hector & Pals, that ridiculous dog act, in which no canine seems to be well trained, but all are. This is followed by Mata & Hari in their serio-comic, eccentric dances and acrobatics, with the Rhythm Rockets weaving in and out of the bill, as usual.

Sam Jack Kaufman's operatic-medley overture, with tedious oratorical trimmings; Art Brown's renewed community songfest; Bob Ripley's "Acquitted by the Sea," in the "Believe It or Not" series; a Paul Terry cartoon comedy in color, "How Wet Was My Ocean," and the Movietone News are the auxiliaries of the non compos mentis "Dulcy."

New Village Theater Is Added To Bernheimer Capital Chain

By Richard L. Coe.

Northeast Washington last night applauded the opening of another new neighborhood theater, the Village, a 900-seat house at the right angle of the triangle formed by the Brentwood Village Shopping Center, at 1307 Rhode Island Avenue Northeast. The Village is the latest in the theater chain controlled by Louis Bernheimer and of which the Newton and Jesse theaters are Northeast neighbors.

Last evening's first-nighters were welcomed by Harold J. Clay, president of the Rhode Island Avenue Citizens Association; John S. Cahill, president of the Dalgren Citizens Association; Dr. A. Fife Heath, president of the Burroughs Citizens Association and the East Gate Lions Club, and William I. Peeler, vice president of the Brookland-Woodridge Business Association. Miss Lynn Allison, soprano of the National Broadcasting Co., joined Leon Brusiloff and his string ensemble in "The Star Spangled Banner" and "God Bless America," and Mr. Bernheimer introduced the new theater's manager, Harry A. March, sr. The opening screen attraction stars Rosalind Russell and Brian Aherne in "Hired Wife" and will continue through this evening.

The new cinema center conforms admirably to the modern colonial development of which it is a part. All 900 seats are on one floor, the back of which is devoted to a wide promenade, off which are lounges, telephone booths and the manager's office. The prevailing color scheme is blue, with soft browns lending a pleasing variety. A large air-conditioning apparatus sends winter warmth and summer breezes through the ceiling.

Circling the walls is a frieze of scenes from colonial Williamsburg, carrying out the period motif of the entire shopping center and adding a distinctive touch to an auditorium that succeeds in seeming "modern" without disrupting the nerves.

As usual in new theaters, an outstanding feature of the Village is its chairs, seats that are of the sinking type but which don't pop up when one is preparing to leave. These chairs are 35 inches from the row in front and are 21 inches wide.

The theater will open Monday through Friday evenings for first feature showings at 6, while there will be matinees on Saturdays at 1 and Sundays and holidays at 2 p. m.

Star of Adapted Stage Success

ANN SOTHERN

who appears in the stellar role in "Dulcy," the Metro-Goldwyn-Mayer film version of the stage hit, which opened yesterday on the screen at Loew's Capitol Theater. Miss Sothern is supported by a brilliant comedy cast, including Ian Hunter, Roland Young, Reginald Gardiner, Billie Burke and Guinn "Big Boy" Williams

In Hollywood

With Hedda Hopper

Hollywood, Oct. 17.

Don't let anyone tell you our modern movie actresses haven't got a fighting spirit. Irene Hervey and Esther Ralston, after watching their doubles go through a knock-down-drag-out battle in "San Francisco Docks," said to Director Arthur Lubin, "Come on—let us do our own fighting!" Arthur told them to cut their nails so they wouldn't scratch each other, and set Irene to tearing Esther apart in a fight that will put Dietrich and Goddard and Roz Russell to shame.

HOPPER

Remember, Esther is the gal who did her own stunt work in the silent days and once sent Jack LaRue to the hospital after a movie brawl.

Bob Hope told me of the nut who was up on a ladder, painting the ceiling. Second nut came along and said, "Got a good grip on that brush?" "Yeah," said the first. "Well, hang on—I'm taking the ladder away."

Twentieth Century has taken out extra insurance on Dean Jagger, Bob Young and Randy Scott for their ride when they're stampeding a herd of buffalo at House Rock Valley.

Claire Du Brey was so anxious to play a part in "Lady Hamilton" that she's doing it with a broken ankle in a cast. But the costumes are so voluminous, it's entirely hidden, and the company doesn't even know it happened.

After I wrote about George Raft's love for jelly beans, "Major" Millen sent me a couple of thousand. Since that time, Director Alexander Hall was added to the list. He kept his beans on the set. Yesterday he noticed all the black ones had been fished out. They'd been gobbled by Roz Russell and Binnie Barnes. Now those girls are also on the "Major's" list.

The draft was brought home to me yesterday when, at the crack of dawn, Robert Stack telephoned to say that he was on his way to register. A little later I talked with Bill Orr, who asked what time we were rehearsing because he had to make a call on Uncle Sam. Collins, my excellent Negro butler, also asked permission to go "get conscripted," as he called it. Both Bob and Bill are in our act and going with me on our personal appearance tour.

Snapshots of Hollywood collected at random: Peggy Kent and Don Wilson, radio announcer, have said adieu to their romance. They parted by mutual consent; Mrs. Rene Borzage and her very good friend, Jeffrey Gill, an Emerald Lodge twosome; Sonja Henie and her bridegroom, Dan Topping, train in tomorrow; when Noel Coward walked into Ciro's with Marlene Dietrich, Basil Fomeen and his orchestra started playing "I'll See You Again" for him. He left for Australia via the Clipper this morning; 'tis rumored that Bing Crosby will buy the Boston Bees Baseball Club; Venita Oakie, sick for so many weeks, is out of the hospital. She is as tanned as if she had been living outdoors. The result of sun baths on the hospital roof.

Harry Cohn spends ten days in New York, where he expects to find some new talent and movie material; John Barrymore, who has been living in one room with a cot and a dresser, and magnificent chancellier, has started to refurnish his home; Bill Holden believes he was the first one in the film colony to register this morning; Claire Windsor is choochooing to New York to spend a few months with friends at the Essex House; Olivia de Havilland can be found every morning at Clover Field, where James Stewart is teaching her to fly; John Boles arrives in New York Monday after a personal appearance tour in South America which was highly successful. We should send more of our actors there to create good will.

That's all for today. See you tomorrow!

Louella O. Parsons' Close-Ups and Long-Shots Of the Motion Picture Scene

Hollywood, Oct. 17 (INS).—"Down Went McGinty—But Up Went Donlevy" has been a catch phrase ever since Brian Donlevy made such a hit for himself in "The Great McGinty." Paramount is capitalizing on its fair-haired boy's rise to fame by giving him very special roles. The latest is the colorful bank bandit, Al Jennings in "American Vagabond," which is the new title for "The Life of O. Henry." It was Jennings, who stole stamps from the prison so that O. Henry could mail out his manuscripts. If he hadn't, we might never have had the O. Henry classics.

PARSONS

Al Jennings is still alive and very much reformed and he will superintend Donlevy's performance. Douglas Fairbanks, jr., will play O. Henry.

Let's give credit where credit is due. We all said enough about Orson Welles and the $700,000 he cost RKO before he ever faced a camera or let a crank be turned. George Schaefer, head of RKO, is in town and he was given a private preview of "Citizen Kane." His own words are: "I am prouder of this picture than any screen play RKO has ever made." He was so delighted after he saw it that he gave the youthful genius a carte blanche to go ahead with his next.

They are all so proud of little Mary Lee at Republic. When I was out there to see Parsons, jr., they went looking for the little girl to introduce her to me. They feel she is a combination of Deanna Durbin and Susanna Foster, which is pretty good, you'll admit. Today little Mary Lee was given a new contract which was negotiated with Ted Weems, orchestra leader. She goes into "Sierra Sue" based on the "Hit Parade" song and we'll all be waiting to see her. Roy Rogers, one of my favorite cowboys, has also had his option taken up for another year and he goes into "Custer's Last Stand."

AMUSEMENTS

Trans Lux NEWS SHORTS
Draft Day Thruout U. S. A.
R. A. F. Pilots Report Victory
Dionnes Listen to Princess
Alaska; Sheila Barrett; Cartoon

NATIONAL
TONIGHT AT 8:30
Next Mat. Tomor. at 2:30
Jack Kirkland Presents Prior to N. Y.
A Comedy by Lawrence Langner & Armina Marshall
SUZANNA AND THE ELDERS
With Morris Carnovsky ★ Hollis Stoddard
Howard Freeman ★ Lois Hall
Eves.: Orch., $2.75; 2nd Bal., 55c
Mats.: Orch., $2.20; 2nd Bal., 55c
NEXT WEEK—SEATS NOW!
FLORA ROBSON in LADIES in RETIREMENT
with ESTELLE WINWOOD, ISOBEL ELSOM and PATRICK O'MOORE
Best Murder Mystery Melodrama in years."—Walter Winchell.
Eves.: Orch., $2.75; 2nd Bal., 55c
Mats.: Orch., $2.20; 2nd Bal., 55c

AMUSEMENTS

MOVES FROM THE EARLE
starts TODAY
JAMES STEWART ROSALIND RUSSELL
in Warner Bros. Comedy Hit
"NO TIME FOR COMEDY"
Warner Bros. METROPOLITAN

AMUSEMENTS

LOEW'S
CAPITOL F-AT 14th NOW!
She's Daffy! She's Dandy! She's . .
"DULCY"
with ANN (Maisie) SOTHERN
STAGE "NOVELETTES"
Mildred BAILEY • Marty MAY • Rhythm Rockets

PALACE F-AT 13th
NOW! Gary COOPER
"The WESTERNER"
WALTER BRENNAN • DORIS DAVENPORT

COLUMBIA F-AT 12th NOW
READ... WHAT THESE NATIONAL LEADERS Say!
"World in Flames" brings to the naked eye the continued spread of war and a world actually on fire under dictators on the march. It is a timely warning."
JESSE JONES
The Secretary of Commerce
"The film is a very accurate portrayal of one of the most pregnant eras in modern history. I think its widespread distribution in America cannot help but provoke concern over our safety in a world aflame and lead the American people generally to adequate support of National defense."
Col. FRANK KNOX
The Secretary of the Navy
"The more the American people understand what is happening elsewhere in the world the surer will be our preparedness to prevent the same things happening here. For this reason none who have an opportunity to see 'World in Flames' should fail to do so."
Hon. SAM RAYBURN
Speaker of the House of Rep.
"'World in Flames' records the development of conquest by force in the last decade and clearly indicates the urgent necessity for the increase of our own protective forces."
HENRY L. STIMSON,
The Secretary of War.
"WORLD IN FLAMES"
A PARAMOUNT PICTURE

AMUSEMENTS

Constitution Hall, Mon. Eve., Oct. 28, 8:30
Mrs. Dorsey Presents
GRAND OPERA
"BARBER OF SEVILLE"
With Metropolitan Opera cast in costume, scenery and orchestra. Seats $2.20, $2.75.
Also Mrs. Dorsey's 1940-41
CONCERTS
at Constitution Hall—18th & D Sts.
1st SUNDAY SERIES: Nelson Eddy, Grace Moore, Met. Quartet, Menuhin, Horowitz. $6.15, $5.50, $7.00, $10
2nd SUNDAY SERIES: Lily Pons, Richard Crooks, Don Cossack Chorus, Heifetz, Hofmann. $4.15, $5.50, $7.00, $10
Mrs. Dorsey's, 1300 G (Droop's) NA. 7151

AMUSEMENTS

Glowing praise greets a brilliant comedy!
RAIMU in The Baker's Wife
DON CRAIG, News: "A sensation .. Raimu, the incomparable ... packs humor, pathos, suspense."
JAY CARMODY, Star: "It's the rare "must" raised to at least the 16th power!"
NELSON B. BELL, Post: "Audacious, brilliant and hilariously amusing."
B. HARRISON, Times-Her.: "Everything said about it is true. Watch the superlatives go by!"
Hrs 1, 2:50—4:30, 3:45 after 6:30—5:55
The new Little 9th

AMUSEMENTS

Today! SEE IT—AND SEE THEIR GREATEST!
JAMES CAGNEY • ANN SHERIDAN

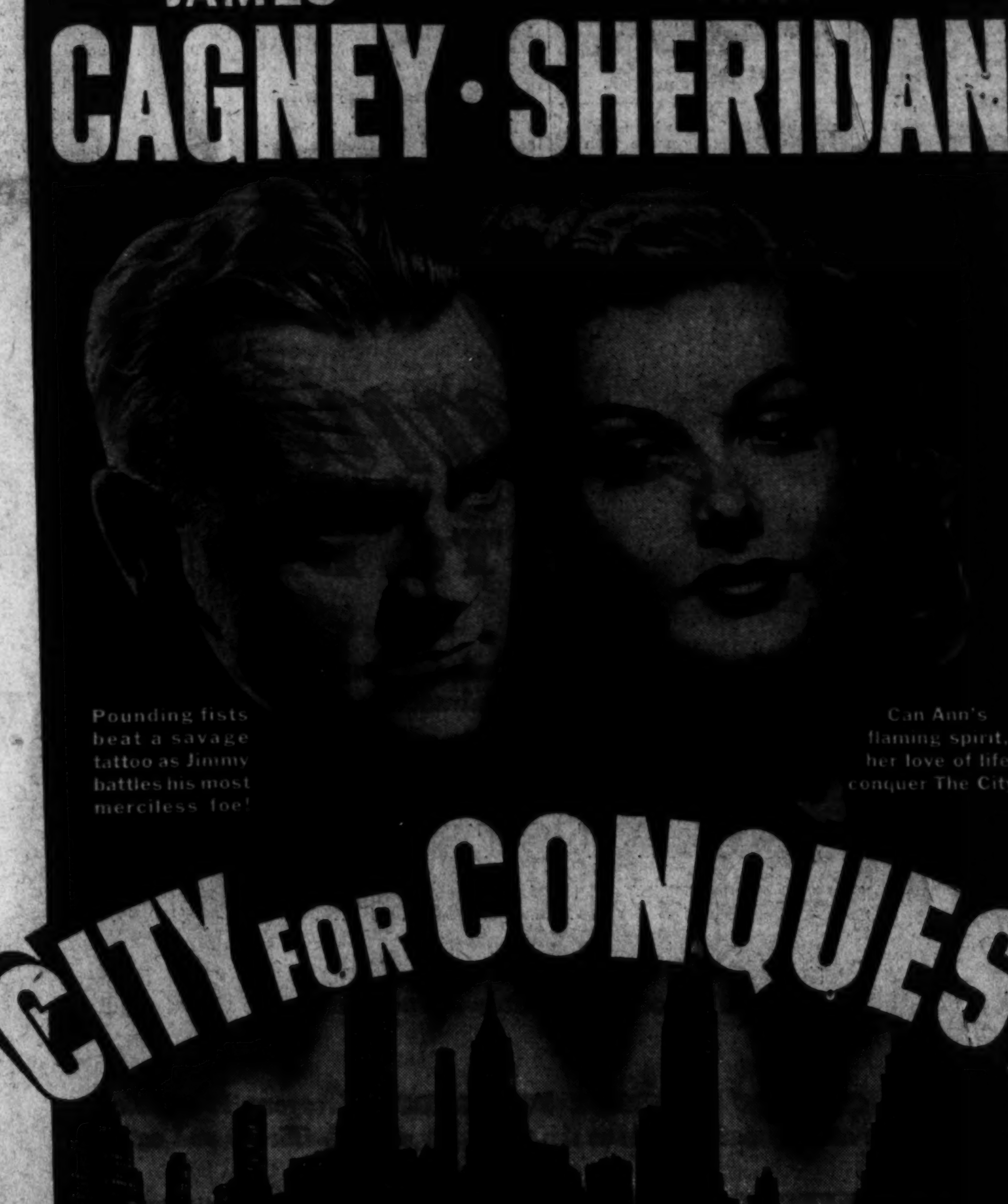

with FRANK CRAVEN • DONALD CRISP • FRANK McHUGH • ARTHUR KENNEDY
GEORGE TOBIAS • JEROME COWAN • A New Warner Bros. Success • Directed by ANATOLE LITVAK
on stage a Gala Revue
"AROUND MANHATTAN"
with MARIO & FLORIA
BUCK & BUBBLES • CORINNA MURA
ROXYETTES in new dances including "CONGA ON STILTS"
"SING-A-SONG with MIKE"
Doors Open 10 a.m. ☆ First Show 10:30 a.m.
Warner Bros EARLE

World Events Of Ten Years In New Film

"A World in Flames" Has Premiere at Loew's Columbia

By Nelson B. Bell

"A World in Flames," accorded its world premiere before a distinguished audience in Loew's Columbia Theater last night, is a pictorial history of the world during the past ten years that is as interesting, exciting and frightening as it is timely. It goes beyond the merely realistic. It is reality.

By a judicious selection of excerpts from a decade of Paramount newsreels and their skillful documentation, there has been compiled a remarkably complete resume of the events leading from the depression year of 1929 to the European and Far Eastern holocausts of 1940, eloquently and, at times, bitingly described by Arthur Menken, eyewitness to much that is shown on the screen. Perhaps the most notable virtue of this unique film is the perfection of its chronology and smooth-flowing continuity. Of necessity, all that has happened in the past ten years could not be crowded into an hour and eight minutes of screen running time, but practically every world event having a vital bearing on present world conditions is adequately covered in the camera record.

Despots Felt Their Way

Thus we see both to the east and west the rise to power of aggressive leaders, their timorous beginning of conquest and eventual iron-handed defiance of every tenet of civilized society. Mussolini is shown in all of his rabble-rousing glory, smirking in arrogant self-complacence while the masses cheer; Hitler, first as a political tyro, obscured by the shadow of the towering Von Hindenburg. The rearmament of Germany is depicted from the days of gliders and wooden guns to the present air strength and mechanized units of the army that has swept Europe. The conquest of Ethiopia leads naturally to the futility and eclipse of the League of Nations. Chamberlain returns from Munich, deluded into the hope of "Peace in our time," and then the debacles of Czecho-Slovakia, Poland, Norway, the Low Countries and France. It is all there—all of the horrendous developments of ten years of democratic indifference to their implications.

In the Orient, it all began with the stealthy acquisition of Manchuria and Japan's setting up of a puppet government. Unresisted, Nippon went on to its undeclared war that is still raging in China, but by no means won.

Stresses Need of Defense

In our own country, stress is laid upon the social program of the New Deal, with occasional flashes of President Roosevelt—beginning with his first inaugural—to lend it point.

Above all, "A World in Flames" lays emphasis upon the events that have followed the outbreak of the war in Europe, and in so doing makes painfully evident the need of speeding up our lagging defense program.

The regular run of this stirring picture—parts of which may already have been seen in the usual newsreel releases through the years—will begin at the Columbia this morning at 11, when the major feature will be augmented by a FitzPatrick Traveltalk in color, "Cavalcade of San Francisco;" a cartoon comedy, "Popeye Meets William Tell;" a Grantland Rice Sportlight," "Sporting Everglades" and—another newsreel!

The New Yorker

By Leonard Lyons

New York, Oct. 17.

CENSORSHIP: Lily Pons and Andre Kostelanetz invited their friends to see the color films they had taken of their recent trip to Hawaii. After dinner the room was darkened and the films were shown . . . One of the scenes was a shipboard shot, in which a young lady removed her outer clothing, as if in a strip-tease, and finally revealing herself wearing a bathing suit . . . A cough was heard in the darkened room—a male cough which indicated embarrassment . . . "Who was that?" asked Miss Pons . . . "That was Mr. Hays," Kostelanetz whispered. "You know—Will Hays."

LYONS

VOTE: A few days ago Bruce Barton, candidate for the United States Senate, announced his doubt that Jim Farley would vote for a third term. No newspaper published any comment from Mr. Farley about that statement . . . Tuesday night Farley was at Fefe's Monte Carlo—in a room full of begowned women and men in white ties. "I think," Farley told one of the men, "that you and I are the only ones in this room who will vote for Roosevelt."

BRAVERY: The editor of the London Daily Express, Mr. Christiansen, reports that he has introduced a new custom in London. Whenever he meets a Londoner who is joining the army, Christiansen gives him a white feather. "The way things are going," he explains, "any one who quits the ranks of civilians is quitting our first line of defense."

ENTERPRISE: The cast of the St. John Ervine play, "Boyd's Daughter," had an arrangement whereby they'd work for reduced salaries during the Boston tryout, and then for full salaries when the show opened in New York . . . The play was brought to New York sooner than expected. Joe Gaites, one of the producers, then suggested to Hiram Sherman, who directed and acted in the play, that the Boston rate be applied for the first few days in New York to make it a full week—and then an adjustment would be made . . . "This will simplify our bookkeeping," said Gaites . . . "I'm only an actor, and the director, so it's okay with me," Sherman told him, "but the deputy from Equity will object" . . . "Very well, then," said Gaites, "let's ask him. Where is the Equity deputy?" . . . Sherman replied: "I am the deputy from Equity."

WARNING: Ethel Barrymore is telling this story about her brother John: Sam Goldwyn started to lecture John about his conduct, and the star remained silent. Goldwyn became more vehement in his lecture, pointing his finger at John and wagging it excitedly . . . "Don't wag your finger at me that way," Barrymore told him. "Because I remember when it had a thimble on it."

ESCAPE: A few months ago much publicity was given to the story of Diego Rivera's escape from Mexico City, where he had feared assassination. Rivera's flight was accomplished with the aid of Paulette Goddard . . . Actually, it was a simple task—without any interference . . . That's why Miss Goddard was permitted to return to Mexico City, and remained there until a few days ago. When she and Rivera were in the plane which was to take out of Mexico, the police arrived. The plane's pilot informed them that Rivera was aboard . . . "That's quite all right," the police assured. "You just take good care of him and see that he's safe."

ADA Sets Fort Dupont Rents at $11 to $33

The Alley Dwelling Authority yesterday announced the rent scale for its Fort Dupont Dwellings, scheduled to be occupied November 1, simultaneously with an inspection tour of that and other ADA projects by the National Capital Park and Planning Commission.

Situated at Ridge and Anacostia Roads in Anacostia, the Fort Dupont housing units will rent for $11 to $33 a month, said John Ihlder, ADA executive officer. Prices will vary not only with the size of the apartments but in accordance with tenant incomes.

Led by Chairman Frederic A. Delano, members of the planning commission yesterday inspected the Anacostia housing project, and the following ADA enterprises:

Jefferson Terrace, Sixth and K Streets Southwest; Carrollsburg Buildings, Fourth and M Streets Southeast; Ellen Wilson Dwellings, near Sixth and I Streets Southeast, and the Frederick Douglass Dwellings, Twenty-first Street and Alabama Avenue Southeast.

Fort Dupont, Jefferson Terrace and Ellen Wilson dwellings are for white occupancy, Frederick Douglass and Carrollsburg for colored.

Rents Include Utilities

Rents for the Fort Dupont units will include hot and cold water, heat, electricity for lighting and gas for cooking. To be eligible for tenancy, families with fewer than three minor dependents must have incomes less than $1,320 and $1,584 is the limit for families with three or more minor dependents.

Ihlder announced the opening of a tenant selection office at 758 Sixth Street Southeast. White families who now live in substandard or overcrowded houses and who wish to become tenants of the Alley Dwelling Authority may make application at that address between 8:30 a. m. and 4 p. m. daily.

Some of the Fort Dupont units will be ready for occupancy November 1 and other groups will be completed in quick succession, Ihlder said. Although rentals for the Ellen Wilson Dwellings have not yet been established, applications are now being received, he added. This project is nearing completion.

At its morning meeting, the Park and Planning Commission approved a number of land purchases and took under consideration detailed construction plans for the Scott Circle traffic underpass.

All property required to extend the public golf course between Anacostia and Fort Dupont Parks is now in hand, Norman C. Brown, appraiser, reported to the commission.

Kenilworth Purchase Approved

The planners also approved acquisition of certain lots in the vicinity of the Shaw Lily Ponds in Kenilworth for proper development of streets and roads in the vicinity; authorized condemnation proceedings to acquire land needed for continuation of the Pope Branch Valley in the Southeast section, and voted to continue land purchases for the recreation center area near Forty-ninth and Washington Streets Northeast.

A report, submitted by W. C. Ryder, staff member, showing that truck traffic on Constitution Avenue is reaching alarming proportions was taken under advisement. Details were not divulged.

Outstanding on the commission's agenda today is a discussion of the Federal structures authorized recently in the civil functions appropriations bill.

W. E. Reynolds, commissioner of the Public Buildings Administration, is expected to appear before the commission this morning and inform the planners that an 18-acre site at North Arlington Bridge Road and Columbia Pike has been selected for a three-story, $3,200,000 building which will house 5,000 Navy Department workers.

Chinese Extra Gets Peak Pay for Word

Lee Wong, a Chinese extra, has established a new record in motion pictures.

The celestial got $25 for saying "'lo," a contraction of hello, in a scene for Paramount's "Cherokee Strip," produced by Harry Sherman. Had Richard Dix, star in the picture, been paid at the same rate, $25 for each word spoken by him during the day's work, he would have drawn down $12,072 for the 483 words articulated.

By First Names

George E. Stone, undersized character actor, who is portraying a conspicuous role in Paramount's "Cherokee Strip," starring Richard Dix, is probably acquainted with more old-time actors in Hollywood than any other man in the film center because he was for a considerable time a page boy at the Lambs Club in New York before he went on the stage.

WINSLOW for PAINTS

Use Texolite to decorate the living room walls. It's economical and dries quickly

922 N. Y. AVE. NA. 8610

URGENT MESSAGE!!

to you women who suffer functional

FEMALE WEAKNESS

Few women today are free from some sign of functional trouble. Maybe you've noticed YOURSELF getting restless, moody, nervous, depressed lately—your work too much—because of this!

Then take Lydia E. Pinkham's Vegetable Compound to help quiet hysterical nerves, relieve monthly pain (cramps, backache) and weak, dizzy spells due to functional disorders.

For over 60 years Pinkham's Compound has helped hundreds of thousands of weak, rundown, nervous "ailing" women to go smiling thru "difficult days." Why not take this wonderful "woman's friend" to help relieve YOUR distress and help build up resistance against these sick, cranky, nervous spells.

In liquid or handy tablet form (similar formula). WORTH TRYING!

NOTICE

In order to comply with the Wage and Hour Law, beginning with Monday, October 14, 1940, this Company will operate on five-day week basis, which will necessitate our closing all day Saturdays.

BARBER & ROSS CO.
5th & V Sts. N.E.

Singing Messenger Sees Eddy, Flops

The most embarrassed person in Los Angeles recently was a telegraph messenger boy who was sent to Nelson Eddy's home to sing "Happy Birthday to You" at a party honoring the star.

Friends had tried to get Eddy to go to the studio that noon, but Eddy, who had been recording numbers for "Bittersweet" until late the previous evening, declined, possibly suspecting what was in store for him.

So the party was transferred to his house instead. It was to be officially started by the messenger boy's singing. The latter, flabbergasted when Eddy went to the door to take the telegram, thrust the wire at him and blurted out: "Here, I can't sing when you're around. Somebody here is having a birthday, so whoever it is, you better sing it to him."

Film Table

RKO-Keith's—"They Knew What They Wanted," at 11:15 a. m., 1:10, 3:10, 5:30, 7:25 and 9:45 p. m. "March of Time," at 12:50, 2:50, 5:10, 7:05 and 9:25 p. m. Charles Laughton, in person, at 4:40 and 8:55 p. m.

Earle—"City For Conquest," at 10:30 a. m., 1:20, 4:15, 7:10 and 10 p. m. Stage shows at 12:20, 3:15, 6:10 and 9:05 p. m.

Palace—"The Westerner," at 12:10, 2:30, 4:50, 7:15 and 9:35 p. m.

Loew's Capitol—"Dulcy," at 11 a. m., 1:45, 4:30, 7:15 and 10 p. m. Stage shows at 1, 3:45, 6:30 and 9:15 p. m.

Columbia—"A World in Flames," at 11:55 a. m., 1:35, 3:15, 5, 6:40, 8:25 and 10:25 p. m.

Metropolitan—"No Time for Comedy," at 11:15 a. m., 1:20, 3:25, 5:30, 7:35 and 9:40 p. m.

Little—"The Baker's Wife," at 11 a. m., 12:45, 2:30, 4:15, 6, 7:55 and 9:50 p. m.

Trans-Lux—Newsreels and Shorts at 10 and 11:45 a. m., 12:30, 1:45, 3, 4:15, 5:30, 6:45, 8, 9:15 and 10:45 p. m.

Ambassador—"City For Conquest," at 1:05, 3:10, 5:15, 7:20 and 9:30 p. m.

Tivoli—"Boom Town," at 1, 3:10, 5:20, 7:30 and 9:45 p. m.

Calvert — "Dr. Kildare Goes Home," at 1:45, 3:45, 5:45, 7:45 and 9:45 p. m.

Uptown—"The Great Waltz," at 1:05, 3:10, 5:15, 7:25 and 9:30 p. m.

AMUSEMENTS AMUSEMENTS

Today's NEIGHBORHOOD . . . MOVIES

WARNER BROS. THEATERS

In event of hour signal call REpublic 0800.

For additional information phone theaters direct.

Theaters Having Matinees

AMBASSADOR 18th & Col. Rd. CO. 8595. Matinee 1 P. M. James Cagney, Ann Sheridan in "City For Conquest." At 1:05, 3:10, 5:15, 7:20, 9:30. Newsreel.

BEVERLY 15th & E N.E. LI. 3300. Mat. 1:00 P.M. Parking Space Available to Patrons. Loretta Young, Melvyn Douglas in "He Stayed For Breakfast." At 1:25, 3:25, 5:25, 7:25, 9:30. Cartoon and News.

CALVERT 2324 Wis. Ave. N.W. WO. 2345. Mat. 1 P. M. Parking Space Available to Patrons. Lionel Barrymore, Lew Ayres in "Dr. Kildare Goes Home" at 1:45, 3:45, 5:45, 7:45, 9:45. March of Time, "On Foreign Newsfronts," and Newsreel.

CENTRAL 425 9th St. N.W. ME. 2841 Opens 9:45a.m. William Powell, Myrna Loy in "I Love You Again." At 10, 1:50, 5:40, 9:35. "The Ramparts We Watch" (A Baptism of Fire). At 12:10, 4:05, 7:55. News.

KENNEDY Kennedy near 4th N.W. RA. 6600. Mat. 1 P.M. Parking Space Available to Patrons. Cesar Romero, Sheila Ryan in "The Gay Caballero." At 1:45, 3:20, 5, 6:35, 8:15, 9:56. Cartoon and Comedy.

PENN 650 Penna. Ave. S.E. FR. 5200. Mat. 12:45 P. M. Parking Space Available to Patrons. Clark Gable, Spencer Tracy, Claudette Colbert, Hedy Lamarr in "Boom Town" at 12:45, 3:00, 5:15, 7:30, 9:45. Owing to the magnitude of this production, there will be a slight increase in adult prices. Evening: Adults 44c, inc. tax; Children 20c. Matinee: Adults 28c, inc. tax; Children 15c.

SHERIDAN Ga. Ave. & Sheridan RA. 2400. Mat. 1:00. Ginger Rogers, Ronald Colman in "Lucky Partners." At 1:10, 3:15, 5:20, 7:25, 9:30. Short subjects.

SILVER Ga. Ave. & Colesville Pike SH. 5500. Mat. 1:00 P.M. Parking Space Available to Patrons. Loretta Young-Melvyn Douglas in "He Stayed for Breakfast." At 1:35, 3:40, 5:40, 7:40, 9:45. March of Time.

TIVOLI 14th & Park Rd. N.W. CO. 1800. Mat. 1 P. M. Clark Gable, Spencer Tracy, Claudette Colbert, Hedy Lamarr in "Boom Town" at 1, 3:10, 5:20, 7:30, 9:45. Owing to the magnitude of this production, there will be a slight increase in adult prices. Evening: Adults 50c, inc. tax; Children 20c. Matinee: Adults 33c, inc. tax; Children 15c. Cartoon and News.

UPTOWN Conn. Ave. & Newark WO. 5400. Mat. 1 P.M. Parking Space Available to Patrons. Return by Popular Demand. Fernand Gravet, Luise Rainer in "The Great Waltz." At 1:05, 3:10, 5:15, 7:25, 9:30. Disney Cartoon.

Theatres Having Eve. Performances

APOLLO 624 H St. N.E. FR. 5300. John Garfield, Frances Farmer, Pat O'Brien in "Flowing Gold." At 6:15, 8, 9:45. March of Time, No. 13.

AVALON 5612 Conn. Ave. N.W. WO. 2600. Loretta Young, Melvyn Douglas in "He Stayed for Breakfast" at 6, 7:50, 9:40. March of Time.

AVE. GRAND 645 Pa. Ave. S.E. LI. 2406. Jon Hall, Victor McLaglen, Frances Farmer in "South of Pago Pago." At 6, 7:46, 9:50. Shorts.

COLONY 4935 Ga. Ave. N.W. GE. 6500. Lew Ayres, Rita Johnson, Lloyd Nolan in "The Golden Fleecing." At 6:30, 8:10, 9:55. Comedy and Short.

HOME 1230 C St. N.E. AT. 8188. Return by Popular Demand. Ronald Colman, Jane Wyatt in "Lost Horizon" at 6:15, 10. Cary Grant, Irene Dunne in "The Awful Truth" at 8:30. Cartoon.

SAVOY 3030 14th St. N.W. COL. 4968. Gene Autry, Smiley Burnett in "Ride Tenderfoot Ride." At 6:50, 8:30, 10:10. "Winners of the West," No. 1. At 6:30, 8:10, 9:50. Shorts.

SECO 8244 Ga. Ave., Silver Spring SH. 2540. Parking Space. Edith Fellows, Dorothy Beese in "Five Little Peppers in Trouble" at 6:20, 8:50. Jack Randall in "Pioneer Days" at 7:45, 10:10. "Red Ryder" No. 3.

TAKOMA 4th & Butternut Sts. GE. 4312. Parking Space. Return by Popular Demand. Tyrone Power, Henry Fonda in "Jesse James." At 6, 9:45. Cary Grant, Katharine Hepburn in "Bringing Up Baby." At 7:55. Cartoon.

YORK Ga. Ave. & Quebec Pl. N.W. RA. 4400. Anne Shirley, James Ellison in "Anne of Windy Poplars." At 6:15, 7:55, 9:50.

ACADEMY Of Perfect Sound Photoplay 8th at G S.E. Anna Neagle and Ray Milland starring in "IRENE" with Roland Young, Alan Marshal, May Robson, Billie Burke. Also "MAD MEN OF EUROPE."

ATLAS 1331 H St. N.E. AT. 8300. Matinee 1 P. M. On Stage: "Ol' Fashioned Amateur Nite" Cash Prizes . . . Join in the Fun . . . Winners Are Determined by Popular Applause . . . Where Stars Are Born. On Screen—Double Feature: Roy Rogers, George "Gabby" Hayes in "CARSON CITY KID." Also Charles Ruggles in "OPENED BY MISTAKE."

CIRCLE Penn. Ave. at 21st N.W. Gene Raymond, Wendy Barrie, "CROSS COUNTRY ROMANCE." News, Information Please, Comedy.

CONGRESS 2931 Nichols Ave. S.E. Air-Conditioned. "BOYS FROM SYRACUSE" with Martha Raye, Joe Penner, Allan Jones.

FAIRLAWN ANACOSTIA, D. C. Laurel and Hardy, "SAPS AT SEA." Three Stooges, Our Gang and Comedy.

GREENBELT Adults 25c. Free Pkg. Errol Flynn in "SEA HAWK." At 7, 9:15.

LIDO 3227 M St. N.W. MI. 8880. White. Double Feature. Mickey Rooney, Lewis Stone in "ANDY HARDY MEETS DEBUTANTE," plus "SHOULD HUSBANDS WORK."

PRINCESS 1119 H St. N.E. LI. 2600. Matinee 1 P. M. Double Feature. Anna Neagle, Ray Milland in "IRENE." Also Edward Ellis, Anita Louise in "MAIN STREET LAWYER."

STANTON 6th and C Sts. N.E. Finest Sound Equipment. Errol Flynn and Miriam Hopkins starring in "VIRGINIA CITY" with Randolph Scott and Humphrey Bogart. Also a choice selection of short subjects, comedies and news.

HISER 6970 Wis. Ave., Bethesda, Md. WI. 4848. BRadley 0165. Ann Sheridan, George Raft, Ida Lupino, "THEY DRIVE BY NIGHT."

FALLS CHURCH Ph. F. C. 1558

STATE Ample Free Parking. Shows 7 and 9. Kay Francis and Randolph Scott, "WHEN THE DALTONS RODE."

LEE On Lee Highway. Call F. C. 1556. "TRIPLE JUSTICE" "BABIES FOR SALE"

ARLINGTON, VA. Phone OX. 1129

ARLINGTON Col. Pike & S. Fillmore St. OX. 2999. Loretta Young, Richard Greene, "KENTUCKY."

1729 Wilson Blvd. Phone OX. 1480. Gable, Tracy, Colbert and Lamarr, "BOOM TOWN."

ASHTON 3166 Wilson Blvd. Phone OX. 1120. John King and Ray Corrigan, "RANGE BUSTERS."

BUCKINGHAM Glebe-Persh. Dr. Phone OX. 0444. Victor Mature, Leo Carrillo, "CAPTAIN CAUTION."

BERNHEIMER'S THEATERS

JESSE THEATER 18th & Irving Sts. N.E. Double Feature. "THE YOUNG PEOPLE." Shirley Temple, Jack Oakie. "SUED FOR LIBEL." Kent Taylor, Linda Hayes.

SYLVAN First and R. I. Ave. N.W. Double Feature. "SCATTERBRAIN," Judy Canova, Alan Mowbray. "OUT WEST WITH THE PEPPERS," Edith Fellows, Tommy Bond.

PALM THEATER DEL RAY, VA. Double Feature. "TOM BROWN'S SCHOOL DAYS," Cedric Hardwicke, Freddie Bartholomew. "SAPS AT SEA," Stan Laurel, Oliver Hardy.

NEWTON 12th & Newton Sts. N.E. "RAMPARTS WE WATCH" Documentary—Mat. at 1 P. M.

BETHESDA 7101 Wisconsin Ave. Bethesda, Md. WI. 9850 or BR. 9636. Free Parking. Double Feature. Gene Autry, "RIDE TENDERFOOT RIDE." Bob Hope, "NEVER SAY DIE."

HYATTSVILLE Wash.-Balt. Blvd. Hyattsville, Md. WA. 0676, Hyatts. 0400; Free Parking. Double Feature: Laurel and Hardy, "SAPS AT SEA." Bob Hope, "GIVE ME A SAILOR."

AMUSEMENTS

GAYETY BURLESQUE

Here Is the story of a girl whose passion betrayed her on the eve of the only happiness she had ever known, and of a man who must abandon pride and dreams and honor to hold the one love of his life . . . Here is romance that is unforgettable, played to the hilt of heartbreak in the brilliant climax of two famous screen careers . . . Here is *1940's Greatest Drama*

CAROLE LOMBARD · CHARLES LAUGHTON

In The Sensational RKO Radio Picture

"They Knew What They Wanted"

Directed by GARSON KANIN

With WILLIAM GARGAN · HARRY CAREY · FRANK FAY

Screen Play by Robert Ardrey · From the Pulitzer Prize Play by Sidney Howard

Starts TODAY DOORS OPEN 10:45 A. M. RKO KEITH'S 15th at G *Added . . .* MARCH of TIME *BRITAIN'S R.A.F.*

Note: CHARLES LAUGHTON will appear in PERSON TODAY ONLY at 4:45 P. M. and 9:00 P. M.

The Washington Post

Registered in U. S. Patent Office.

An Independent Newspaper.
(Published every day in the year.)

Eugene Meyer, Editor and Publisher.

The Associated Press is entitled exclusively to use for republication of all news dispatches credited to it or not otherwise credited in this paper and local news of spontaneous origin published herein. Rights of republication of all other matter herein are also reserved.

New York Office ..... 270 Madison Avenue
Chicago Office ..... 360 North Michigan Avenue

Subscription Rates Effective With Issue of December 31, 1939.

CARRIER DELIVERY

District of Columbia and Suburban Areas:

Daily and Sunday Editions ..... 18 Cents Per Week
Daily Editions Only ..... 10 Cents Per Week
Sunday Editions Only ..... 10 Cents Per Week

BY MAIL—PAYABLE IN ADVANCE

Maryland, Virginia, West Virginia and North Carolina

Daily and Sunday		Sunday Only		Daily Only	
One year	$10.50	One year	$5.25	One year	$7.00
Six months	5.50	Six months	2.75	Six months	3.75
One month	1.00	One month	.50	One month	.70

Other States, Mexico and Canada

Daily and Sunday		Sunday Only		Daily Only	
One year	$12.00	One year	$5.50	One year	$7.50
Six months	6.50	Six months	3.00	Six months	4.25
One month	1.10	One month	.55	One month	.75

Rates to Foreign Countries not listed will be furnished upon request.

Entered at the Postoffice, Washington, D. C., as second-class mail matter.

TELEPHONE NATIONAL 4200

Friday, October 18, 1940.

Not In The Bag

Many of those who had assumed that a third term for President Roosevelt is "in the bag" will find it advisable to modify their calculations in the light of the latest Gallup poll. Interviewers surveying public opinion throughout the country during the last two weeks find that the trend is again moving in favor of Wendell Willkie.

Mr. Roosevelt is still credited with 55 per cent of the popular vote, a loss of 1 per cent since October 6. He has a majority in 37 States which would give him 414 electoral votes to 117 for the Republican candidate. In other words, the President's lead is still very substantial. But in the poll published by The Post today Dr. Gallup puts back into the Willkie column five States previously assigned to Mr. Roosevelt. Among these is Illinois, where a 5 per cent shift toward Willkie is recorded.

Eight States, including New York and Ohio, are in the Roosevelt column by a margin of 4 per cent or less. Continuation of the trend in Mr. Willkie's favor could swing this group to him, as well as Pennsylvania, and possibly a few other States. It is well to remember that 9 per cent of those interviewed by the American Institute of Public Opinion have not yet decided how their ballots will be cast.

On the basis of a Nation-wide poll taken by Emil Hurja, executive director of the Democratic National Committee during Mr. Roosevelt's first term, this former prognosticator of New Deal victories predicts that Mr. Willkie will win by a substantial margin. Various other observers and commentators are just as certain that the President will be continued in office. The very fact that Mr. Willkie's popular appeal weakened for a time and is now gaining strength once more makes such forecasting extremely hazardous.

But it is obvious that Mr. Willkie's "crusade" is making a widespread impression on the public. His energetic campaign in recent weeks has unquestionably won him many votes. And the current trend, plus the large number of voters still reserving their judgment, strongly suggest that the challenger still has a fair chance to win.

Burma Road Reopened

At noon yesterday the Burma Road was reopened to traffic and 2,000 motor trucks loaded with supplies for China's embattled armies were ready for the 700-mile trip across the jungles, mountains and plains that separate Lashio, the Burmese border point, from Kunming, the road's terminus in China's Yunnan Province.

The road was closed July 17 as a result of an agreement between Great Britain and Japan. Had it been kept closed, as the Japanese desired, China would have been entirely cut off from access to the outside world, except for the dribble of supplies that reach her via the long and extremely difficult camel caravan route from Russia.

The Chungking government protested the Anglo-Japanese agreement and continued to fight. Now its struggle against the Japanese invaders will undoubtedly be bolstered by the supplies to be obtained, via the Burma Road, from the overseas world.

No wonder the Japanese are furious. Bogged down in China for well over three years, they hoped that the closing of the Burma Road and the subsequent Japanese occupation of Indo-China would force Chiang Kai-shek to plead for peace. They now must reckon with the unpleasant possibility that China, assisted by an influx of new supplies, will be able to intensify her resistance.

The Tokyo government has not taken up the idea, once advocated in certain sections of the Japanese press, of using forcible measures to close the Burma Road. Nor have the Japanese moved to penalize Britain by taking drastic action against her nationals and interests in the Far East. Instead, they are now threatening to carry out a continuous bombardment of the road and thus make it useless for traffic.

Such bombings will undoubtedly be undertaken and, with air bases in Indo-China now in Japan's possession, these attacks may prove effective. But it is doubtful whether such attacks can be carried out on a scale sufficient to make the road wholly unusable. It is still so largely primitive that it can speedily be repaired after bombings.

In any event, the reopening of the Burma Road marks the opening of a new chapter in the troubled history of the Far East. Important for the practical aid it will give China, it is no less important as a sign of Britain's unwillingness to pursue any longer a policy of appeasement in Asia. It also means that the assistance which the United States is giving to China will not automatically be thwarted by the absence of any means of ingress to that country.

The Baby Shortage

The meek, it is written, shall inherit the earth. This prophecy of the Gospel, more than once fulfilled in the history of this era, seems likely to find another fulfillment in our own land. At any rate, according to a newly completed study by Frank Lorimer, Ellen Winston and Louise H. Kiser for the National Social and Economic Planning Association, only one group among white urban residents is producing children at the rate required to maintain the population at its present level. This group is comprised of families on relief.

Conversely, the lowest rate of reproductivity is found among urban families with annual incomes of $3,000 or more. A classification of white urban families according to educational status reveals the same gradations. That is to say, college graduates have the fewest children, while persons with less than seventh-grade schooling have the most children. In other words, fertility is in inverse ratio to the economic and educational level of the family.

Nor are these gradations substantially altered by reference to mortality rates. The gross birth rate of urban families on relief is 1.43, compared with .46 for city families in the highest income classification. The net reproductive rates are 1.15 and .42, respectively, as compared to a net rate of .70 for the whole population. While reproductivity tends to be higher among Catholics than among Protestants, especially in the upper occupational groups, Dr. Lorimer and his associates believe religion, as such, "to be a relatively minor factor."

The authors of the report foresee grave dangers for American democracy unless this quantitative and qualitative decline in population is offset by willingness on the part of the more favored groups to bear a greater share of the population burden. To this end they recommend various forms of Government assistance and encouragement such as rent allowances, public nursery schools, free lunch services and maternity leaves for employed women. They are skeptical, however, of the efficacy of outright cash subsidies such as have been adopted in various European countries. They are also opposed to efforts to limit the distribution of birth-control information on the ground that this might further increase reproduction within the groups already characterized by large families.

This report and the prominence given to it in the news columns is another indication that the economic and social effects of a dwindling or static population are gradually becoming understood. However, there is little reason to suppose that the remedies suggested by Dr. Lorimer and his associates would be much more effective in the long run than the measures already adopted, for example, by Mussolini and Hitler.

The causes of our declining birth rate are many and complex. The principal underlying factors seem to be the rapid urbanization of society that has taken place in the past quarter century and the "standard of living" encouraged by education and mass production of what were once luxuries.

This, in fact, is borne out by one of the actuarial tables republished in the study. It shows the reproductive rate among farm families to be substantially higher than it is among villagers. The rate is higher in villages than in towns and higher in towns than in cities. Thus in cities of over 100,000 population the ratio of white children under 4 is shown to be .76 for each 1,000 women of child-bearing age, as compared to 1.67 in farming districts and 1.12 for the whole population.

Probably, then, the prospective downward trend of population could be forestalled by a reversal of the trend toward urbanization. In late Roman times this was accomplished by the gradual evolution of the "colonus" into the feudal serf whose residence was fixed to the manor lands. Something like wholesale decentralization now seems to be taking place in both England and Germany as a result of the continuous aerial bombardments. But a genuine solution of the problem has not been attained in any modern industrial country, and we have scarcely begun to study it.

ADA's Graded Rents

In less parlous times the announcement of the Alley Dwelling Authority's rent schedule for its Fort Dupont and Ellen Wilson Dwellings would be an item of widespread interest. Even when it must compete for public attention with war, defense efforts and the political campaigns, it is worthy of note.

The ADA is putting into effect a unique rent schedule never before used in this or any other country. It is making an interesting effort to adjust housing subsidies to the needs of its prospective tenants without imposing unnecessary burdens upon the public treasury. That is an encouraging development in any circumstances.

The customary practice in fixing rents for public housing in this country has been to make blanket reductions for all tenants through extravagant use of subsidies. The ADA has won the consent of the United States Housing Authority to the application of subsidies where they are most needed. A family with a $600 income, for example, may obtain a six-room house for $11 per month. Similar houses will be rented to families with incomes of $1,320 a year for $33 per month.

In the first place, the ADA calculates what rentals will be necessary to pay all the costs of a project—interest, amortization, upkeep, operation expenses, taxes and utility charges. Some families will ultimately pay this "economic rent." Other families will pay part of an economic rent, the balance being made up from subsidies, until their incomes increase.

Instead of being asked to move when their incomes rise, families will simply be charged more rent until they are paying the full cost of the benefits they receive. When tenants' incomes exceed $1,440, however, they will be asked to leave if suitable private dwellings are available to them at reasonable prices.

The distinct advantage of this plan is that it applies the heaviest subsidies where they are most needed. Undoubtedly many families on relief will be accommodated, although the houses available to the very lowest-income group will be limited in number so as to preserve the atmosphere of an independent community.

Of no less importance is the fact that tenants receiving subsidies will always be aware of that fact. And the subsidy will be diminished or discontinued as soon as their incomes increase.

This experiment holds out promise of reducing exorbitant subsidies in the cases where they are least necessary, and of granting housing benefits to families most in need of them, without discouraging thrift among tenants. It will be watched with keen interest by many citizens as well as professional housers.

Smearing The Press

In the selection and presentation of news, every newspaper reflects the judgment of those who control its policy. What some newspapers regard as fit for publication others prefer to ignore. Items that appeal to readers of one paper may have little interest for those of another paper reaching a different group of people.

Since we have a free press in this country, it is at liberty to satisfy the idiosyncrasies of its readers or of its editors and publishers. It does not have to wait for official permission to print news. Neither does it have to print contributed items under duress. This liberty to decide what has news value and how the news shall be presented is the first essential of a free press.

Such freedom would have very little value if the press permitted its news and editorial policies to be dictated by selfish special interests seeking to mislead the public. Yet that very charge is brought against the majority of American newspapers by Edward J. Flynn, chairman of the Democratic National Committee. Angered by the way in which certain items bearing on the Presidential campaign have been handled by leading metropolitan dailies, Mr. Flynn declared that "the newspapers of the country are under a real dictatorship, a financial dictatorship of their advertisers."

No doubt there are a few newspapers against which such accusations can justifiably be brought. Such venal publications can safely be tolerated, however, because they cannot long survive. Any paper that systematically distorts or suppresses news to gain advertising or curry favor with financial interests risks loss of its readers. And advertisements go only to those papers that are able to hold reader interest.

There is no rule or formula by which to decide what constitutes front-page news. That is necessarily a matter of judgment. And that judgment may be influenced by many factors, including public criticism, Government propaganda, appeals from advertisers and political pressure. No newspaper can be entirely insulated from these numerous influences arising from the community which it serves. But a paper which succumbs to pressure from any of these sources is not likely to survive as a medium for general dissemination of news.

Mistakes of judgment are inevitable. A certain amount of prejudice is unavoidable in presentation of news, since complete objectivity is an unattainable ideal for fallible human beings. But anyone who believes that the great majority of our newspapers deliberately attempt to mislead the public is not only ignorant of the newspaper world but also blind to the refutation of that view which is afforded by the printed page.

"Man Commits Suicide by Leaping Off Parapet of Skyscraper." Headline. We should have headlined that story, "Man Jumps to Conclusion."

Many now think Roosevelt will be President of the United States for such a long period that everyone in this country will eventually learn how to pronounce his name.

Something Less Than Total Defense

(From the Memphis Commercial Appeal)

Letters To The Editor

All communications must carry the writer's name and address, though pen names are permitted at the editor's discretion. In fairness to other correspondents brevity is requested. Letters are subject to condensation.

Columnists Together

To the Editor of The Post—Sir: I have before me the columnist's page of The Post of October 15. The first two columns, backed up by a picture of George Washington in the center of the page, exhorts the American people to help support whichever President they choose with loyalty and affection that he may be able to bear the weight of leadership through this crisis. Mr. Lippmann pleads that there be generated here "somewhat of the heroic unity with which the British people have amazed the world."

The next column, by Mr. Westbrook Pegler, is a most unbelievable insinuation that the one thing the President thinks about is making money, and that he advises his family to make all they can while they have a chance.

That certainly burnt me up.

Mr. Pegler should keep his nose down to the jungles of the underworld, where he is so successful in detecting the presence of offensive people, and not lift his tongue against the wisest and kindest two people who ever lived in the White House.

The charge is too ridiculous to refute. Imagine a Roosevelt being content to do nothing. Kermit Roosevelt is a general, is he not? Mrs. Roosevelt has a most sacred place in the hearts of people of good will, such a place as no other First Lady has ever held before.

I think the American people can demand a more respectful attitude not so much to the Presidency—we are pretty lax in demanding respect for that—but to the soul-cheering gifts of heart and mind of the incumbent.

SERENA K. DANDRIDGE.
Shepherdstown, W. Va., Oct. 18.

"Frivolous" Laughter

To the Editor of The Post—Sir: Twisting the British lion's tail has always been for us a perfectly safe and most amusing pastime. It is safe no longer, and will amuse those only who still think that a wisecrack is an argument. This was painfully evident at the "debate" at the Willard Sunday night, when Bennett Clark and Hugh Johnson expanded their opposition to Senator King and his bill to lend funds and guns to Britain for bases in the Pacific—and a breathing spell for our rearmament.

Our two wars with England were not very glorious, and would certainly have been lost but for the kind of aid the general now despises. His motto seems to be: Billions for defense but not one cent for any kind of cooperation—a noble bit of pride, no doubt, but rather silly, too, with our mounting New Deal debt.

But worst of all was the derisive laughter which greeted the statement that Britain's "sense of honor" assured repayment of the loan. It was the naive sophistication of Coolidge's "They hired the money, didn't they?" In what may be our darkest hour as well as England's, that laughter deserved the rebuke administered by Senator King. It was indeed "incredibly frivolous."

R. D. MILLER.
Baltimore, Md., Oct. 16.

Reader Attacks Lindbergh's Speeches

To the Editor of The Post—Sir: And so once more Charles A. Lindbergh presumes to speak for the people of this Nation—rather presumptuous for one who still holds a Nazi decoration and once received the friendly inscribed photo of Marshal Goering—to attempt to influence our Presidential election. If Charles A. Lindbergh will read the figures dealing with American opinion he would find the people of this United States have indorsed time and again their faith and support of their President and Congress—for the embargo was lifted and aid given to Great Britain in spite of the colonel's denouncements.

What troubles Lindbergh is that "we have alienated the most powerful military nations of Europe and Asia"—he has regretted it in previous talks. Surely, the colonel is not worried from a military point of view, because he has stated how in the past with a far less population we did not fear "the threats, the armies, and the navies of the greatest emperors on earth."

Nor does he ever seem to have been troubled over the brutal aggression of neutral countries and the enslavement of their peoples—nor does he seem to worry over the triumph of force and the loss of individual liberty and freedom in those subjugated lands.

After listening to Lindbergh's words, we ponder on his reference to Lincoln's words—"that if danger ever reaches us it must spring up amongst us"—and felt how lacking in love and loyalty to his country is the man who quoted them. He belittles his country's prestige in time of greatest need, minimizes our defenses, and tries to destroy our faith in the wisdom of our leaders over the radio for all the world to hear. Surely that is what causes "confusion at home and ridicule abroad."

Though the colonel may be bothered by "ridicule abroad," it does not disturb Americans; they know it is only a part of Axis propaganda.

What a contrast to our President's radio addresses with their note of patriotism, courage and faith to all Americans and countries rejecting the yoke of Nazi domination.

Much has Charles Lindbergh to learn of loyalty and gratitude, for on page 227 of his own book "We" he writes:

"In England I experienced one final unforgettable demonstration of friendship for an American. That spontaneous, wonderful reception during my brief visit seemed typical of what I had always heard of the good sportsmanship of the English. My words to all those friends are inadequate, but my feelings of appreciation are boundless."

Where, now, are the words Charles Lindbergh should speak of England's heroic endurance in less happy days—"same good sportsmanship"? Where are the words of cheer, courage, and sympathy for those friends whose "demonstration of friendship for an American would be unforgettable"? What empty ironic words "my feelings of appreciation are boundless" must be to those English friends from the man who now has used all his influence to block aid to England and any defense we might give against Nazi destruction?

Yes, how true, Charles Lindbergh, we must select leaders whom we can trust and in whose loyalty we can believe. We remember France had too many who spread confusion and distrust. Yes, we must have leaders whose quality of leadership has been tested—a President wise and strong from years of experience in domestic and foreign affairs. Not one who aspires to that leadership through confusion and violent recriminations and with no experience behind him except as a leader of utilities.

E. WILLSON.
Arlington, Va., Oct. 15.

College Requirement

To the Editor of The Post—Sir: Of late, probably a great number of young men have been hearing the same things on radio broadcasts as have I, to wit, the advertising by the Army and the Navy for young men to swell the enrollment figures in their various specialty training schools. I refer particularly to the Army Air Corps and the Naval Reserve, which organizations, it seems, are offering great and golden opportunities to young men desiring in the one case to become military pilots, or, in the other case, to become ensigns in the Naval Reserve after a few weeks of training at sea and at shore schools.

There seems to be only one catch to these offers to my mind, and that is that the enrollees in these service schools must have had at least two years at an "accredited" college or university. I have wondered if that great body of other young men who, like myself, have not had the good fortune to have their way in college paid for them by their parents, are not thinking the same way as I do about the requirements.

I understand that no matter what the course in college taken by a prospective enrollee, as long as he has accumulated 60 credits in one way or another, he will be welcomed with open arms by the service branches I have referred to. I fully appreciate the desire of the heads of these organizations to maintain a high "standard" of character among the personnel by imposing such restrictions, but it seems to me that if the service is in such dire need of young men for these schools that they are resorting to radio advertising, that at least they could accept provisionally applicants with no college credits at an "accredited" school after a general survey of the applicant's character and ability. Personally, I would be very glad to join such branches of the service, and I'm sure other young men feel the same way about it.

KENNETH W. SMITH.
Washington, Oct. 15.

Influence Of The Press

To the Editor of The Post—Sir: From newspaper accounts it appears that a prominent New York daily has rejected articles by Dorothy Thompson, presumably because she has had the courage to indorse Mr. Roosevelt for President. Is that what they call "Freedom of the Press"? Perhaps the term has a new meaning, which would be freedom to publish anything the editor indorses and to reject anything he does not.

Or is it an evidence that publishers do not wish the people to read both sides?

From the results of the last campaign can it be the press has lost its influence, and its power to sway public opinion? In the 1936 election campaign two-thirds of the daily papers and most of the magazines were anti-Roosevelt and he carried 46 States. So if all of them were against him this time, is it logical to conclude he would make a clean sweep and carry 48 States?

WELLINGTON SMITH.
Washington, Oct. 16.

How Long?

To the Editor of The Post—Sir: How much water has flowed past the famed horses in the middle of the stream since the Socialist Democratic (now the Third Term) Party acknowledged as the only Indispensable Man in its ranks that eminent organizer, Postmaster, vote-getter, prophet and third-term objector, named Jim Farley?

W. BAHNSEN.
Washington, Oct. 16.

The Post Impressionist

"El Greco"

We called him El Greco because he was tall and attenuated and had the thin, bony face and troubled eyes of El Greco people.

He was the helper to the man who built our fireplace last summer. There were four other men who worked on our new wing, but I don't remember them at all. They were hearty men in blue overalls that we passed the time of day with, and heard laughing together, and brought beer on those hot afternoons. But El Greco was not one of them. He was a quiet man, a little strange—you'd look up sometimes and realize he'd been standing there in the doorway for quite a long time. He didn't talk much, but he sometimes smiled—and, perhaps because of the contrast of that warm smile with his usually tragic expression I shan't forget him soon.

My sister Rose said one day—

"Have you seen the death's head?"

"What's that?" I asked.

"He's a nice man," my mother said. "I was talking to him for quite a long time about old houses, and he told me a number of things I didn't know. He's just come from working on one of those fine old houses I'm always pointing out to you."

"That's funny," said Rose. "He told me the Big Boom out there was the most beautiful he'd ever seen. I had to believe him—he was so serious about it; and right then it did seem pretty with the sun falling on the only wall that's finished."

"That's quite a compliment," mother said, smiling at the man's supposed ignorance, "he's been working on the Jackson house."

"Well—it's nice of him to say it, anyway," I said.

We got to seeing him around after a while and didn't notice every time he went to the well for water or stood in the new doorway. He liked to stand in that doorway and look out across the valley and the peaceful line of blue hills. He'd come out every so often like that—the way another man would want a smoke or a breath of air. And he'd answer your greeting with that good smile and a nod and turn back to his work.

One day when the clouds settled around us, thick and quiet as snow, I wandered out to see how the work was getting along. The men hadn't turned up yet, hoping perhaps that the fog would lift so they could work on the outside. I stood there in the big room that we'd waited for so long—a place for the piano and for Daddy's drawing board, a place for books. I looked at the one paneled wall and wondered if it would ever be a warm room we'd be glad to come to.

And suddenly in the doorway was El Greco, looking down at me hollow-eyed and silent. I started—and I guess he must have been used to that kind of reaction, for his face turned to a smile and he put out one tremendous hand to reassure me.

"It's a cold day to stand in an unfinished room, Miss," he said. "I wish I could build you a fire, but the chimney's still on its way up."

I realized then that I had hardly heard him speak before and it was rich and rhythmic the way the Irish talk, only he didn't have an accent. It was wonderful to listen to.

"Yes, it's a day to stay close to the fire," I said.

"With a book to keep your thoughts from getting gray as the fog," he added, and gestured to that wall of the big room that was to be lined with bookshelves, "you'll have all that some day, right in this room. Have you enough books to cover that wall?"

"I'm afraid we have," I said. "We didn't have enough space in the rest of the house."

"Then remember, Miss, when you read those books by the fireside that some day you'll have to spin the stories over again." His face serious now. "There'll be children to tell them to. I used to teach the little children up in Maine and I never could tell them stories so they'd want to listen."

I must have looked at him a little strangely, wondering what he meant when he said that, for he walked across to the far corner of the room.

"Did you ever think of having a piano here, I wonder?" he said, smiling at me. "You could look up from the playing and see the hills."

"Yes," I said. "That's where the piano goes."

"So that's the kind of room I guessed it was," he said triumphantly. "Where each person comes to do the things he can. Who plays the music?"

"My mother and my sister Rose."

"I tried music once—I worked too hard perhaps. But the piano and the notes written on the page never made the same as I heard in my head. It wasn't beautiful . . . And you, Miss, what will you do here?"

"That's what I'll do—what you said before. I'll tell the old stories over—so people will want to stop and listen."

"I've tried it all," he said. "But there's nothing in this blessed world that I can do . . . I can't make a chimney by myself that draws, though when it's done I understand how fine a piece of work it is . . . I'm the one who listens to the tales and to the music."

When he finished speaking I saw that the fog was lifting. I left him there a little later, looking off to the blue hills.

CAROL LACKEY.

On The Record

By Dorothy Thompson

The Axis And The Campaign

WHY DO THE AXIS powers want to defeat Roosevelt?

We asked that question in a preceding column. Let us try to answer it.

Alexander Hamilton, the intellectual founder of the Republican Party and a masterly political mind, knew the first answer. He gives it in the seventy-second paper of "The Federalist," which is an argument against any fixed tenure of office for a President and presents a whole series of reasons why a continuation of Administration may, under some circumstances, be desirable. He believed it unwise to change the Chief Executive of the Nation in the midst of an international crisis. (This, incidentally, was Washington's reason for accepting a second term, which he did not personally desire, and nowhere in the famous Farewell Address, that macrosanct, revered and seldom-read document, does he take any position whatsoever against a third term. On the contrary, he says that he feels that he can retire at last because "the state of your concerns, external as well as internal, no longer renders the pursuit of inclination incompatible with the sentiment of duty.")

Hamilton argues:

"Without supposing the personal essentiality of the man, it is evident that a change of the Chief Magistrate, at the breaking out of a war or at any similar crisis, for another even of equal merit, would at all times be detrimental to the community, inasmuch as it would substitute inexperience for experience, and would tend to unhinge and set afloat the already settled train of administration."

The Axis powers want to defeat Roosevelt in order to "unhinge and set afloat the already settled train of administration" in the matter of foreign policy. They know just as well as we do that there is no essential difference between Willkie and Roosevelt in this matter—that both are for all aid to Britain, no appeasement, and the immediate strengthening of this democracy.

BUT THROUGH their friends and spokesmen here, aided and abetted, however unconsciously, by politicians who think wholly in terms of votes and, not of issues, they have counted on the debate awakening popular apprehension of Roosevelt's policy up to date, and thus creating a chaotic public opinion which will later embarrass whoever is elected. If they can hang the charge of warmonger upon Roosevelt, through the mouths of his American opponents, and thus shift responsibility for the war from the dictators to the democracies, they will have undermined that intellectual clarity and popular confidence without which no strong defense effort is possible.

They anticipate that a stimulated war scare will result in a weakening of the foreign policy under a Willkie Administration and will be easier to accomplish then, first, because those who want a timorous American foreign policy will turn up to embarrass Mr. Willkie with their anti-Roosevelt record and the demand to be heard as a section of his electors, and, second, because it is always easier to reverse or reinterpret somewhat equivocal words than it is to reverse an established policy.

Also, and very importantly for our security, they count on the gap between November and January when, in case of a change of government, the United States will be in a sort of political no-man's land. The tempo of this war is swift; the military and political moves of the Axis powers are coordinated and need wait on no such thing as public opinion in their countries, and these moves are invariably timed for the precise moments when their victims are disorganized. The most perfect moment is that in which one government and policy are out and another government and policy not yet organized or installed. The Axis will not neglect such a moment. It would therefore support a change of government now, no matter who the contender was.

The Nazis, who wage war in the first line with politics also, and as a matter of record, prefer to see in office in all countries that they wish to undermine or destroy the most reactionary elements. This is not because the Nazis are reactionary themselves in the terms of democratic reaction. It is because they know that the class-bound and barnacled parties are the easiest to overthrow from within. That is why they love the Chamberlains and Simonses and Bonnets and Glandins. With this type of mind in power, it is easy to inflame the masses.

NOW MR. WILLKIE is not this type of mind, but Mr. Willkie has not yet reformed the Republican Party, as this campaign shows.

Also, the build-up has been perfected for a world-wide interpretation of a Roosevelt defeat as a victory for the Axis. There is no question that the fall of Roosevelt would enormously bolster the prestige of the Nazis inside Germany and the morale of the German people which outside the ranks of the youth and the army is reported to be none too good. In the mind of the German people, which has been carefully prepared for it, the fall of Roosevelt will mean a setback to progressive democracy and the diminution of aid to Britain, the last remaining European democracy.

Actually, it makes no difference whether or not there is substantial ground for such an interpretation. In the war of nerves as waged by the dictators, what matters is not what is true but what people can be made to believe.

Therefore, the psychological result of the fall of Roosevelt would be Nazi jubilation in Germany and popular depression in Great Britain in a moment when the state of popular morale in both countries is the most important factor in the war.

We must ask ourselves why, if it is true that Mr. Willkie and the industrialists associated with him can make a stronger and more efficient defense program than Mr. Roosevelt can—a question which is certainly arguable—why, then, do the world's most astute masters of mass psychology want to see Roosevelt defeated? In order to have a stronger potential victim? It does not make sense! They want to see Roosevelt defeated because he is morally and politically strong at this moment, and it is the immediate weeks and months that are critical. * * *

IN THE WAR or nerves the Axis powers fear both Churchill and Roosevelt, because these two men understand the power of the word and know how to use it. This is a revolutionary struggle as well as a war, and no statesmen living are better able to express the concept of democracy to the whole world.

Hitler and Mussolini do not underate the power of words. They have won more victories with words than with tanks. The speeches of Roosevelt and Churchill have lighted fires of confidence when morale might otherwise have cracked. Therefore the Axis ardently wishes to silence them.

Is it true that there are no indispensable men? In the cogent argument of Hamilton, a situation may create indispensability regardless of *personal* essentiality. Churchill is indispensable to Great Britain not because he is a great industrial organizer but because there is no shadow of doubt in his mind about the main issues and because he has been able to surround himself with men from all classes, including the working class, in whose minds there is also no shadow of doubt, and because he can express those issues in unmistakable words.

Hitler is not an indispensable man in Germany, as far as the war effort of Germany is concerned, but he is the indispensable incorporation of the Nazi myth, as Roosevelt has become for people all over the world the incorporation of the American democratic spirit.

If Hitler should fall in Germany that would be a triumph of democracy, with world-wide instantaneous repercussions.

And if Roosevelt is repudiated in America at this moment, that also will have world-wide and instantaneous repercussions, and not, in my belief, to the benefit of democracy.

Listen to Dorothy Thompson, 8:45 to 9 p. m., every Sunday over Station WOL.

Woman Is Sentenced On White Slave Charge

Richmond, Va., Oct. 17(AP).—A Federal District Court jury convicted Mrs. Emma Elizabeth West, of Petersburg today on one of two counts of an indictment charging violation of the Mann (white slave) Act.

Judge Robert N. Pollard immediately sentenced the woman to 2 years in the Federal reformatory at Alderson, W. Va.

Off The Record

By Ed Reed

The Home Stretch

By Ernest K. Lindley

Willkie And Appeasement

WHEN HE MADE IT in his acceptance speech, Henry A. Wallace's identification of Willkie's backers with the forces of appeasement seemed to many, including this column, to be grossly unfair. After all, Willkie was the only prominent candidate for the Republican nomination who had outspokenly favored aid short of war to Great Britain. That was one of the chief reasons many Republicans favored him. His nomination was, among other things, a victory over the forces of appeasement in the Republican Party.

Yet there never has been any doubt that Roosevelt's defeat is earnestly desired by the members of the Triple Alliance. His opposition to them has been proven; Willkie's has not. His skill and courage in dealing with them have been proven; Willkie's not. He has become throughout the world the greatest living symbol of democracy. Willkie is unknown even by name outside this country, except to a few diplomats and propagandists who specialize in the internal politics of the United States. Throughout the world the defeat of Roosevelt would be regarded as a rejection of the symbol by which the country is best known to the peoples of both the dictator states and the surviving republican or democratic states. It is easy to imagine how the German, Italian, and Japanese press would treat the defeat of Roosevelt.

EVEN SO, we are electing a President to suit us. What the dictator states think of our choice should not be given too much consideration. On the positive side, what our neighbors in the Western Hemisphere think is more important. Roosevelt stands for a new policy of Western Hemisphere solidarity—a solidarity achieved by the collaboration of free nations, regardless of their inherent power, not by domination of the most powerful. Even though Willkie should conscientiously pursue the same policy, a period of uncertainty, perhaps detrimental to our interests, would ensue. Likewise in China and in the British Empire his election might have an adverse effect on morale. This factor is important to the extent that we regard British and Chinese resistance in war as valuable to the security of the United States.

What the nations which are fighting the dictator states think of our choice is more important than what the dictator states think of it. But the prime test remains our decision with a view to our own national interests.

Now comes Col. Lindbergh again, asserting, in effect, that we have no interest whatsoever in the outcome of the wars now raging across the Pacific and Atlantic Oceans; denouncing the policy of aid to Great Britain and hostility to the members of the Triple Alliance.

Although Col. Lindbergh professes to be interested in the security of the United States, he does not even affirm his belief in the Monroe Doctrine.

IT IS A FAR CRY from saying that we should not engage in war on the continents of Europe and Asia, to saying that we have no interest in the outcome of the struggles now in progress. To Lindbergh, the election is the choice between war and peace. And to him peace apparently means either absolute neutrality in the present wars or a cheerful slap on the back to the Axis and Japan.

To Lindbergh "the effort that should have been devoted to the welfare of our own Nation has been spread ineffectively over the difficulties of other parts of the world." Against whom are we arming? Against Great Britain? While British power was secure we felt no need for a two-ocean Navy, for a great air force, and for a conscripted army. Obviously we are not arming against China. Lindbergh says he is for defense. Defense against whom? Surely, from his viewpoint, not the Germans nor the Italians nor the Japanese.

On the day of Lindbergh's radio broadcast, Willkie touched on the same theme: Roosevelt will lead us into war. I won't. Willkie dealt in innuendo rather than direct accusation. Being on record for maximum aid to Great Britain short of war—which is all Roosevelt is on record for—he could not go further. The speech, nevertheless, reflected his desire to have and to hold the appeasement vote.

Willkie comes into the home stretch supported by the elements who either favor the Grand Alliance or say that we have no interest in the outcome of the present wars. More important, in his own eagerness—perhaps one should say desperate search—for votes, he goes as far toward satisfying these elements as his own past utterances will permit. This may be smart politics—although that is open to doubt. At any rate, Wallace's acceptance speech acquires more substance than it seemed to have when it was delivered.

Pneumonia Antigen Used on Students

Hagerstown, Oct. 17.—The health department started this week the immunization of children against pneumonia in Hagerstown schools, using the Felton preventive antigen which had been used so successfully among 7,000 industrial workers a year ago.

Children in the first and second grades, an age group found to be most susceptible to pneumonia, are being given the antigen, which will also be made available later to larger children. The antigen is given with the written consent of the parents.

CHARLES A. LINDBERGH

Ernest Lindley takes him to task for failing to affirm any belief in the Monroe Doctrine and for suggesting we have no interest in the struggles going on in Europe and Asia. See Mr. Lindley's article on this page today

Balkan Chessboard

By Barnet Nover

Power Politics In Southeast Europe

JUST A FORTNIGHT has elapsed since Hitler and Mussolini last met at the Brenner Pass to discuss the situation arising out of Great Britain's stubborn resistance.

As time is reckoned this is not very long. Yet these two weeks have witnessed the beginnings of what may prove a fundamental alteration in the Balkan picture.

For some years the nations inhabiting that corner of Europe have to a greater or lesser extent been dragged into Germany's economic orbit. As a consequence most of them have been subjected to increasing political pressure from the direction of Berlin. They remained independent states, however, with a certain, if limited, freedom of movement.

THAT DAY is passing. The German occupation of Rumania has put all the other Balkan nations on the spot. It has done no less for Soviet Russia. The latter, like Turkey, Bulgaria, Greece and Yugoslavia must now make a very fateful decision. They must choose between tacitly or actively cooperating with Axis plans in the Balkans and the Near East or opposing the Axis. The choice is not easy. But with each passing day it becomes less and less avoidable. For the German occupation of Rumania has no meaning and could have no purpose except as part of a larger plan. And that larger plan appears to be an attempt by the Axis to fight the Battle of Britain in the Eastern Mediterranean rather than on the soil of England herself.

So far Hitler has made no overt move to move Germany's armies beyond the borders of Rumania either into Yugoslavia or Bulgaria. In part this can be explained on the simple ground that the occupation of Rumania is not yet complete. Moreover, time is needed to transform Rumania into a base of military, naval and air operations. In part Germany's future plans and actions must await a clarification of the Russian attitude.

SO FAR SUCH a clarification is lacking. The Russian government does not appear to have made up its mind as to what it should do, possibly because it is uncertain what it can do, possibly because it is not sure which action would pay the greatest dividends.

Three courses are open to Russia. She can side with the Axis—at a price, of course. She can oppose the Axis. Or she can remain on the fence. Each course has certain obvious advantages for the Soviet Union. None is without risks.

To side with the Axis would mean giving Germany and Italy carte blanche to proceed with their push to the east, their campaign against Britain via the Aegean, Turkey, Syria. But the price which the Axis is in a position to pay for such benevolent neutrality is for the most part one which could only be paid if the Axis were victorious. It would be of little value to Russia, for instance, to be told by Hitler and Mussolini to go ahead and establish a foothold on the Russian Gulf unless Russia could be sure that she would not ultimately have to reckon with British sea power. Yet if the Axis triumphed over Great Britain Russia herself would find herself in an utterly precarious position.

OPENLY TO OPPOSE the Axis in the Balkans, the second course which Russia might follow, does not fit in with Stalin's present plans of avoiding a war with a major power at almost any cost. The Axis wants oil and hopes to get that oil out of Iraq. But with a German naval base now being established on Rumania's Black Sea coast, Stalin now has to reckon with the possibility that Germany and Italy may seek to replenish their waning oil stocks at Russia's expense.

Indeed, the point may be argued that if Stalin ever had any intention of opposing a German thrust across the Balkans he would have done so before German troops moved into Rumania. Germany is now steadily strengthening her position along Russia's flank. The fact that Russia is reported to be fortifying the Bukovinian and Bessarabian borders may only be indicative of Moscow's essentially defensive attitude in the present Balkan crisis.

THAT RUSSIA is disturbed by the Rumanian developments and what they portend can be taken for granted. But her opposition to those developments has so far been negative and indirect, rather than positive and forthright.

There was, for instance, the denial in the Russian press of a newspaper report that Russia had been notified in advance of Germany's intention to send troops to Rumania. There was the visit which the Russian Ambassador at Ankara made to President Inonu and the visit which the Turkish Ambassador at Moscow made to Premier Molotoff. The tone of the Turkish press in breathing defiance of any German plan to use Turkey as a corridor to Syria may, in part at least, be the result of Russian encouragement.

Similarly, the inspired reports from Tokyo regarding the probability of a Russo-Japanese nonaggression pact may be intended as a warning to the Reich that Russia is contemplating a truce in Asia so as to free her hands in Europe; although, at the same time, such reports give Russia a measure of leverage in her negotiations with the United States and Great Britain.

The impression which Russia's moves during the last two weeks leave on the observer is that of a tightrope walker who, to keep his balance, shifts his weight now to one side, now to another. But tightrope walking, diplomatic or otherwise, is a difficult art. It remains to be seen how long Stalin can continue it before being forced off his perch.

Regularly On This Page

DOROTHY THOMPSON. Miss Thompson's columns are published Mondays, Wednesdays and Fridays.

WALTER LIPPMANN. Mr. Lippmann's articles appear each Tuesday, Thursday and Saturday.

MARK SULLIVAN. His column appears each Tuesday, Thursday and Saturday.

ERNEST LINDLEY. His column appears each Monday, Wednesday and Friday.

BARNET NOVER. His analyses of foreign events also appear each Monday, Wednesday and Friday.

WESTBROOK PEGLER. Mr. Pegler's contributions appear daily on this page.

Views expressed by contributors to this page are those of the writers concerned. They do not necessarily represent the editorial opinion of The Post.

TONIGHT
10:45
PRESIDENTIAL CANDIDATE
of
Socialist Labor Party
JOHN W. AIKEN
Nationwide Broadcast WMAL (630K)

Fair Enough

By Westbrook Pegler

Crooks Indorsed

I LOVE IT when these labor skates get sore and start swinging from their heels. Then I stand back and pop them silly, as I will now proceed to do to the editors of a journal of the A. F. of L. called the Labor Union, published in Dayton, Ohio, by the Central Labor Union of that city. Incidentally, the editorial which I am about to discuss is published under a box listing the members of the executive council of the A. F. of L., including George Browne, the Chicago gangster, as twelfth vice president, and Edward Flore as thirteenth vice president. Flore is the president of the bartenders' union, whose Chicago local is a racket of the Capone or Nitti mob and whose Miami local was, until last spring, a racket of Capone's brother-in-law and household guard, Danny Coughlan.

This editorial admits that gangsterism is a terrible scourge, but says that the actions of Bill Green, the president of the A. F. of L., have been a thousand times more effective than anything that I can ever hope to do.

On the subject of Mr. Green's actions I am ready to wage controversy.

I TAKE IT that we are all familiar by now with the background of Brother Browne's racketeers in the big stagehands' and movie employes' union and aware that Brother Green, on two occasions, gave his indorsement to the crooks of this organization. He first indorsed the crooks to the detriment of the working rank and file when he ordered the Central Trades and Labor Union of St. Louis to reject reform delegates elected by the St. Louis local, which was trying to break the rule of a dirty criminal named John P. Nick. Nick was notorious as a thief, gangster and extortioner even then, and he has since been convicted in the Federal Court on 11 charges of racketeering and sentenced to five years and fined $10,000. He was not only first vice president of the international union under the Gangster Browne but was Browne's "personal representative," or ambassador, with full powers and one of three vicious criminals enjoying such credentials from the head hoodlum who sits in the executive council of the A. F. of L. with Brother Green.

It would be silly to entertain a suggestion that Brother Green was not thoroughly aware of the character of these gangsters, but, nevertheless, when the St. Louis workers tried to break Nick's power he threw his official influence to the criminals.

NOW, AS FURTHER showing Brother Green's attitude toward gangsters, I shall quote a little from the official printed report of Brother Browne to the national convention of this racket union in Louisville, last June, at which meeting Brother Green conferred his official blessing on Gangster Browne's administration.

"One change transpired in the official family since the last convention," Brother Browne wrote, "occasioned by the resignation of First Vice President John P. Nick, who has been under the care of his personal physician for the past few years. The withdrawal was accepted with sincere reluctance. Former Vice President Nick has rendered faithful and capable service to the organization."

Brother Green did not dissent from that.

In another paragraph Brother Browne breaks the news that it has been deemed advisable to engage a general counsel, and whom do you think the boys selected for this profitable post? They chose Brother Joseph A. Padway, who is general counsel of the A. F. of L. and other organizations within it.

AND NOW LET US consider a message of cheer dispatched to Brother Willie Bioff, the old brothel-keeper and, like Nick, a personal ambassador of Gangster Browne, on the occasion of Bioff's matriculation at the jail house in Chicago last winter to spend six months for serving as mackerel for a bevy of prostitutes.

This message, reprinted in Brother Browne's official report, is dated San Francisco. It praises Bioff's "splendid work" and "excellent leadership" and concludes: "You have my personal wishes for the best of luck in your present difficulties."

It is signed by Meyer L. Lewis, Brother Green's personal ambassador on the Pacific Coast, who last year stoutly fought a group of local unioneers who were trying to delouse their union of the mackerel and gangster, George Scalise, whose excellent character was certified to the Department of Justice by Brothers Green and Padway.

That is how Brother Green has made himself "a thousand times more effective" against criminals preying on the rank and file workers of the A. F. of L.

Dance in Christmas Tinsel

Captivating little slipper of gleaming silvery mesh woven with sparkly colored threads. Silver kid strap heel. Also gilt mesh.

$4.95

Shoe Salon, Fourth Floor

The Once Over

By H. I. Phillips

The Inspector

(As his critics see him.)

"Where are those cough drops of mine?" asked Mr. Roosevelt.

"I think I'd like some of that other kind," he said a moment later. They were found for him.

"Those tablets that I spray my throat with?" he asked shortly. "I don't seem to find them."

One of the servants brought him the tablets.

He dissolved one in hot water and gargled.

"I think I'll use my atomizer," he said rather abruptly. "The large one."

This was fetched.

After a while the President asked for his dictionary of adjectives.

"And my thesaurus, too," he said.

"Ink and paper!" he called a minute after.

"And my pen!"

He sprayed his throat again, took several more voice lozenges and started writing feverishly, occasionally reading what he had written in a loud, clear voice.

It was plain that he was going on an inspection trip.

"How are you doing, Chief?" asked a secretary.

"Fine!" replied the President. "My throat is excellent. No irritation."

"Great! What part of the defense program are we inspecting?"

"What plants, fortifications or naval bases would you suggest?" asked Mr. Roosevelt.

"There are a few more polls of States to come in, but I think a couple that came in the other day show that the time has come to inspect something in a couple of States that we had thought quite safe," suggested a secretary.

"Do you think my inspections in Ohio and Pennsylvania were all right?"

"They went over big, Mr. President. I can't remember an inspection that sounded better over a national hookup."

"I felt it was good," said the President, "but my voice bothered me a little toward the end. I thought that the inspection was indistinct at one point."

"Not at all," insisted a campaign aid. "It was one of the best sounding inspections you have made in this campaign. I liked the metaphors."

A radio was tuned in inadvertently.

"And I charge the third-term candidate with bankrupting the Nation, encouraging class hatred and . . ."

"Willkie!" said Mr. Roosevelt, grabbing his throat atomizer.

"Let us inspect something at once!" urged the campaign manager. "Defense is defense!"

Price Gets Data On Drunk Drivers

Richmond, Va., Oct. 17 (AP).—Gov. Price assembled information from executive agencies today on the drunken driving problem, before making a decision on whether the subject should be referred to the advisory legislative council for study.

The Governor said he would determine if any loopholes in the present motor vehicle code could be plugged so as to aid in curbing highway deaths.

During the past year 1,585 drunken drivers were involved in accidents that killed 112 persons. Thus far this year there has been a 2 per cent increase, with 53 dead and 277 injured.

Royal Rain Protection

ALLIGATOR
Raincoat-Topcoat

It's one thing to keep dry—it's another to keep both dry and be well dressed at the same time. You needn't sacrifice one for the other. And when those approximately 122 days of annual rain forecast for Washington roll around, your Alligator Raincoat-Topcoat will give you positive protection. It is undoubtedly the smartest styled garment you have ever seen at this low price.

$23.50

Other Alligator Raincoats, $7.50 to $26.50

LEWIS & THOS. SALTZ INC.
1409 G STREET N. W.
NOT CONNECTED WITH SALTZ BROS. INC.

HAHN
1207 F Street

You are invited to inspect our new
MIRROR ROOM
"Reflecting the smartest in footwear fashion"

The newly remodeled second floor of our Women's Shop at 1207 F Street . . . planned in every detail, from its rich new furnishings to its soft, fluorescent lighting, to provide a truly delightful atmosphere for the selection of all that is new and beautiful in footwear and accessories.

HAHN, 1207 F Street

Meeting Set for Monday In War on Unemployment

Mrs. Shearon, Occupational Council Chairman, Invites Women Prominent In Organizations and in Government

By Jessie Ash Arndt.
The Post Club Editor

Mrs. Marjorie Shearon, chairman of the Women's Occupational Council of the District, has called a meeting for 8 o'clock Monday night at the United States Chamber of Commerce, to launch an attack on the local problem of unemployment among business and professional women over 35.

Heads of various women's organizations and women prominent in the Government have been invited to attend the meeting. It is the culmination of a long period of consideration of the problem and ways of meeting it by women who form the council. The plan of organization has been worked out by Mrs. Shearon, who will present it to the 50 or more expected to attend Monday's session.

Its objectives, she says, are "to encourage women over 35, employed or unemployed, to analyze their occupational assets and liabilities and to sell their services in fields for which they are qualified; to encourage younger women to plan their occupational futures to reduce the risk of unemployment after 35; to unite the woman-power of the District in an attack on the unemployment among older women; to bring to the community a realization of the social waste of unemployment and to develop a pattern for national action."

The proposed plan suggests Government action—a long-range program to be developed under the auspices of one or more Federal agencies for the purpose of integrating training, rehabilitation, counseling, placement and research. Community action would be under the auspices of the Women's Occupational Council. The plan includes clinic meetings for analysis of abilities of employed and unemployed women and for planning a service-selling campaign. These would be conducted weekly under three competent leaders from November to June.

A series of talks is suggested under the auspices of the cooperating clubs for the discussion of business and professional fields open to women over 35, and assets and liabilities of middle age.

The plan also includes an educational campaign on the need for creation of more jobs and new careers developed by women after 35.

Among the organizations cooperating, representatives of which will attend the meeting, are the Business and Professional Women's Club, Quota, Zonta, Soroptimist, Altrusa and Pilot, the Women's Bureau of the Department of Labor, Women's Bar Association, Institute of Women's Professional Relations, Newspaper Women's Club, American Association of University Women, local broadcasting stations, the Women's Medical Association, Y. W. C. A., Women's National Press Club, Graduate Nurses Association, Twentieth Century Club, Woman's City Club and League of American Pen Women.

Miss Chenoweth to Go To Yorktown Fete

Miss Lillian Chenoweth, past State regent of the District Daughters of the American Revolution, will motor with Mrs. Frank Leon Nason, of Massachusetts, registrar general of the national society, to Yorktown, Va., to attend the annual celebration of the surrender of Cornwallis.

Homemakers' Section Hears Defense Speaker

Underwood & Underwood

Mrs. Jesse J. Ramsdell (left), vice chairman of the homemakers' section of the Takoma Park Women's Club, who was hostess at its opening meeting yesterday; Miss Loda Davis (center), expert adviser in the consumer division of the National Defense Commission, who addressed the group, and Mrs. Henry Ewing, chairman of the section

THE TIME HAS ARRIVED to replace study programs with action, Miss Loda Davis, expert adviser in the civic group section of the consumer division of the National Defense Commission, told members of the homemakers section of the Takoma Park Women's Club yesterday.

Addressing the opening luncheon meeting of the section at the home of Mrs. Jesse Ramsdell, 1411 Underwood Street, she outlined some of the projects in which she believes clubwomen of the Nation can cooperate in the consumer program for defense.

One is the extension of the school lunch program. There are now 8,500 underfed children receiving school lunches in the District and it is estimated that perhaps 6,500 more should have them, said Miss Davis. She suggested that the women investigate the situation in their own neighborhoods to see if there were any way in which they could cooperate in expanding this program. It is now carried on partly with surplus commodities and within the regular school cafeteria plan, she explained.

Throughout the country, 3,000,000 underfed children now come under the free school lunch program. Within the year, the expansion is expected to take care of 6,000,000, but if the entire need were met, it is estimated approximately 9,000,000 would have to be provided for, she said.

Another project Miss Davis outlined was that of a diet clinic which could be set up where women would learn food values and also how to conserve food in the home.

Every American women's group should see if there is any part of the defense program in which it can work, said Miss Davis, and see that its activity ties up with definite defense needs.

Mrs. Henry Ewing is chairman of the home makers' section. Mrs. Paul Burk, president of the club, was among the 50 members and guests present. The hostess was assisted by Mrs. E. C. Rowley, Mrs. J. P. Allen and Mrs. J. M. Derrick.

All Souls' Church Alliance to Hold Musicale Today

A musicale and tea for the benefit of the Women's Alliance of All Souls' Church (Unitarian) will be held this afternoon from 4 to 6 at the home of Mrs. H. T. Vosper, 3715 Livingston Street Northwest.

Miss Ellen Scholze, of the Pierce Hall Players, will present a program of piano selections.

At the tea Mrs. Frank W. Tilley will pour, assisted by Mrs. John Strother, Mrs. Frank M. Eliot, Mrs. J. Roberts, Mrs. K. Hilding Biej, Mrs. Arthur Bryant, Mrs. James A. Robertson, Mrs. Harold N. Fowler, Mrs. M. J. Proffitt, Mrs. Myrtle Kahn, Mrs. F. O. Smith, Miss May Johnson and Miss Kate Buckman.

Madame Chairman

by Suzanne

JUNIOR WORK AND support of the D. A. R. approved school projects are the chief interests of Mrs. William H. Pouch, of New York, who has announced her candidacy for the office of president general of the D. A. R. succeeding Mrs. Henry M. Robert, jr., of Annapolis, who is completing her three-year term.

Mrs. Pouch last summer visited many of the boys' camps with her husband, who is Boy Scout Commissioner for Greater New York and shares her interest in young people and their needs.

Although junior work was started in the D. A. R. as early as 1898, as organizing secretary general during the administration of Mrs. William A. Becker, Mrs. Pouch gave much impetus to this branch of the national society's activity. She assisted in the organization of many junior groups all of which carry on the same kinds of work as the senior membership of the D. A. R., preparing younger women to assume responsibility in the major organization in the future.

Mrs. Pouch also is immediate past president of the National Society, Children of the American Revolution, which grew under her leadership.

Interviewed last week while she was here for the golden jubilee celebration, on her hopes for the D. A. R.'s future, Mrs. Pouch pointed out that she was only a candidate and not yet elected to the office of president general, but stressed the importance of its various projects for helping young people. She also emphsaized the need for progress in every organization and for each administration making its individual contribution to the society's growth and service.

The candidates for other national offices who appear on Mrs. Pouch's ticket represent all geographical sections into which the society is divided. Mrs. Elizabeth Cox, candidate for corresponding secretary general, an attorney now residing in Washington, is a member of a Denver, (Colo.) chapter.

TO DISCUSS MOVIES—Nathan D. Golden, chief of the motion picture division of the Department of Commerce, will address the Newcomb Club of Bethesda today at its opening luncheon of the season, discussing "International Phases of the Motion Picture Industry." The luncheon will be at the Highlands with Mrs. J. K. O'Shaughnessy, Mrs. Walter Perry, Mrs. Sydney Karr and Mrs. William Morrell as hostesses.

Mrs. Leonard A'Hearn, program chairman, will introduce Mr. Golden and Mrs. William Ross Dellett, the president, will preside at the business meeting.

Washingtonians Are Travel-Minded

Washington, D. C., Oct. 18.—Because Washington is so close to such large metropolitan areas as New York, Philadelphia, Baltimore and is midway between the New England summer resort and Florida winter spots it follows that Washingtonians SHOULD take their travel seriously. When you plan on going away you should do a little planning. Think about how long you intend to say. What clothes are you going to wear? There are a hundred questions that only years of travel experience can answer. That's why so many people turn to Camalier & Buckley for advice in the selection of the proper piece or ensemble. For example men find that our "Nightlite" enables them to pack a suit with other accessories very easily and find them in wrinkle-free condition upon arrival. Women also find their requirements amply considered. Washington is a week-end center, and Camalier & Buckley have a case specially designed for women who have trouble packing the 5 necessary items of wear; namely, hats, shoes, evening cape, inner garments and outer garments. Whether it's a week-end or a month's tour, Camalier & Buckley, with 35 years of luggage experience, can tell you the correct pieces to buy.

Camalier & Buckley
Fine Leathermen
1141 Conn. Ave.
2 Doors Above the Mayflower

Baptist Home For Children Ending 25 Years

Anniversary Tea To Mark Occasion Tomorrow Afternoon

The twenty-fifth anniversary of the founding of the Baptist Home for Children will be celebrated at the home in Bethesda tomorrow afternoon with a tea from 3 to 6 o'clock.

The affair is in charge of the board of managers of which Mrs. E. Hilton Jackson is president. It is to be a donation day, when guests will bring "birthday" gifts to the home money, clothing, linens and school supplies. They will be shown through the institution and will see the activities of the 60 children cared for there.

Miss Mary M. Talmadge is superintendent of the home which has the support of the 27 Baptist Churches in the Washington area. Although it bears the name "Baptist," many children of other denominations are among those received into the home.

University Club To Hear Address By Evarts Scudder

"London Under the Blitzkrieg" will be the subject of the lecture to be given by Evarts Seelye Scudder at the luncheon of the University Women's Club at its clubhouse tomorrow.

Mr. Scudder is an American citizen who has lived in London since the last war. He is the author of "The Monroe Doctrine" and several other books but since the outbreak of the present war he has been devoting his entire time to relief work. He is in the United States for a few weeks as the representative of the Americans-in-England outpost of the William Allen White Committee to Defend America by Aiding the Allies, and expects to return to London shortly. Since he has been here he has received word that not only have the committee offices been bombed, but his own house has been damaged and most of his possessions lost.

Mr. Scudder is the grandson of the late Rev. L. Clarke Seelye, first president of Smith College, and is well known in educational and literary circles.

Conservation Service Women Plan Tea

The women of the Soil Conservation Service will have a tea this afternoon from 3:30 to 5:30 in the blue and oak room of the Burlington Hotel. An exhibition of paintings by Naomi Rabb Winston and Alma Fivaz will be a feature of the occasion—one of four meetings during the year.

Mrs. Frederick Renner will be chairman fo rthe tea, assisted by Mrs. Hugh Bennett, Mrs. Wallace Lowdermilk, Mrs. Austin Patrick, Mrs. Joy Hopkins, Mrs. Eric Johnson and Mrs. William Van Deisel.

D. A. R. Card Party

A benefit card party for the work of the Children of the American Revolution will be given this afternoon at 2 o'clock at the D. A. R. Chapter House, 1732 Massachusetts Avenue. Mrs. Harold Lambert is chairman, assisted by Mrs. James S. Skinner and Mrs. Robert DeShazo. Mrs. Carl Giroux is State president of the society.

"One, two, bend, stretch"
in
Slimtite Girdles
2.00
Slimtite Panto Girdles—2.50
Inexpensive little sheathes as supple as you are if you've kept up your "setting-ups." Fashioned with Lastex so they hug your figure.
In our Slimster's Shop—1st Floor
Whelans
1105 F Street Na. 8225
Washington's Largest Exclusive Women's Intimate Apparel Shop

Just 51 to Sell!
Pieced All-Wool
Army Blankets
Specially Low Priced
—Army blankets are woven in a continuous piece and then cut to the proper length. The last piece is often too short so it is pieced to make it full length . . . These pieced blankets are the ones we offer you at this low price . . . They are pure wool, khaki color, with whipped edge and measure 66x84 inches.
$3.99
Blankets—Street Floor
Without Seams Price Would Be $8.95
Kann's

Famous Cabinetmakers

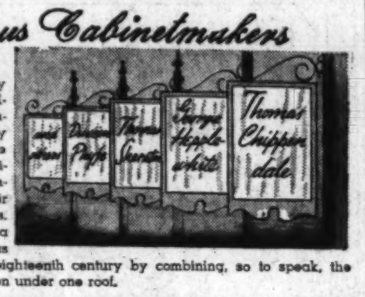

In keeping with a fifty year tradition for quality and strict authenticity, Biggs selects only the finest designs of the great masters of furniture art. We have faithfully reproduced their famous masterpieces. Biggs offers today a greater service than was even possible in the eighteenth century by combining, so to speak, the shops of these great men under one roof.
TERMS IF DESIRED
BIGGS
1230 Connecticut Avenue
For Fifty Years REPRODUCING THE WORLD'S MOST Beautiful Furniture

63rd
The Palais Royal
G Street at Eleventh District 4400
Anniversary Sale

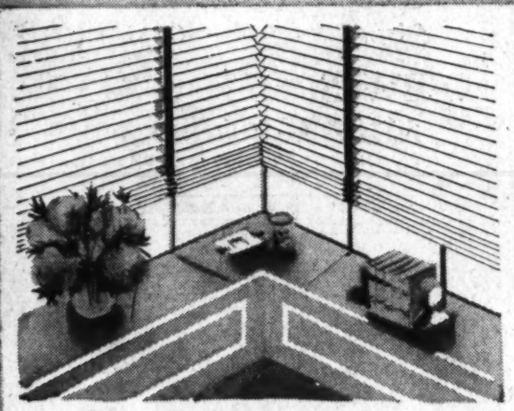

MADE-TO-ORDER
Venetian Blinds
Just Telephone (DI. 4400) and Our Estimator Will Call
Special discount of 10% on all made-to-order Venetian Blinds taken during the Anniversary Sale! Add to your home the charm and beauty of Venetian Blinds, a luxury you have always wanted and perhaps thought you couldn't afford. Well constructed standard wood slat blinds, Kirsch metal or De Luxe wood slat blinds.
10% SAVINGS
The Palais Royal, Blinds . . . Second Floor

When We
Reupholster
We Practically REMAKE Furniture
Regularly $59.95 Anniversary Price $45 Average 2-Piece Suite, 4 Cushions
Our man who measures your furniture is an expert. So, too, is the man who replaces springs, carefully fits cotton into place and firmly tacks on the webbing, has spent years at such work. Should you see our experts at work, you would be as impressed with the work that goes into the interior of your furniture, as you are with its renewed exterior appearance.
The Palais Royal, Reupholstering . . . Second Floor

Deluxe Curtains
Reg. $2.49
$1.68 pair
ANNIVERSARY SALE PRICE
Choice of Four Styles

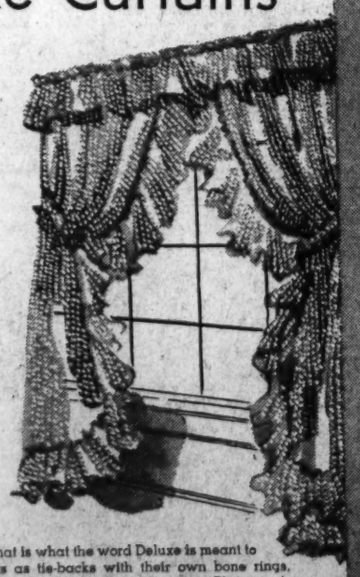

QUALITY PLUS . . . that is what the word Deluxe is meant to portray. Such things as tie-backs with their own bone rings, fuller ruffles, back selvage off for straight hanging. Plain washable marquisettes, new rice dots, dainty figures or cushion dots; eggshell or ivory. 2½ yards long, 90" wide to pair.
The Palais Royal, Curtains . . . Second Floor

Exceptional Value! $18.94 SOLID BRASS
7-Pc. Fireplace Ensembles
Specially Priced
$13.99
—An impressive set consisting of heavy solid brass andirons, 20½ in. high, in Colonial urn design; 4-pc. fire tool set to match; and 3-fold reversible screen with 1-in. brass trim top!

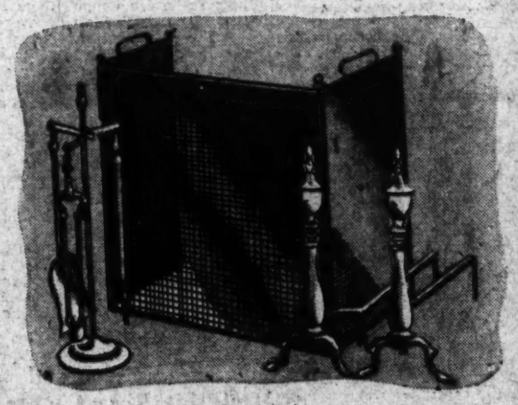

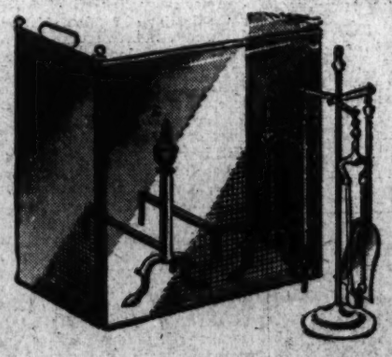

$15.94 7-Pc. Solid Brass
Fireplace Ensemble
$10.99
—Solid brass andirons, gracefully designed; 4-pc. solid brass, hanging style fire tool set, and brass-trimmed 3-fold fire screen. Beautiful setting for the hearthside!
Regular $11.95 7-Piece
Fireplace Ensemble
$7.99
—Choice of urn or ball style! Solid brass-trimmed black andirons with 4-pc. brass-trimmed fire set and black-finished 3-fold screen with brass trim.

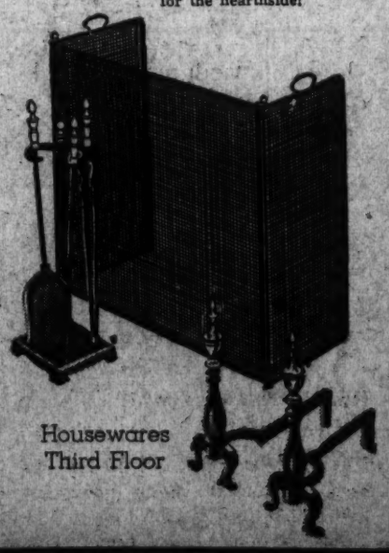

Kann's
District 7200
Housewares Third Floor

The Gentler Sex

By Malvina Lindsay

Hobson's Choice

Why do women wear the hats they do,
Myself included?
The answer to this for many years
Has me eluded.
But now I know the headgear worse
Has them deluded
Into thinking that the hats they take
Are quite genteelly denuded.

Today's Social Notes

(From the Truthtown Torch)

Truthtown socialities are facing the problem of what to do with themselves until the seasons open at Palm Beach, Nassau, etc. Many who have contemplated going to Ritz Springs for the next few weeks have had to abandon their plans as the rush to these resorts on the part of notables bowed down by war worries, has been so great that it is almost impossible to obtain reservations.

Mrs. Thornberry Flitt, who has just returned from a South American cruise and a stay in New York, has been unable to find any place to visit in the next few weeks so has decided to throw herself into war work.

Mrs. Gilbert Plush 3d is disconsolate over the prospect of not being able to do her annual skiing in Switzerland. "I suppose I shall just have to go to Sun Valley," she said.

The Cafe Clique

The reopening of the Spanish Loft Night Club Tuesday was the big event of the week. The crush was so great on the part of night life starved socialites that amplifiers were installed to inform the eager mob without of the gay and glamorous doings within.

One of the tragedies of the evening was the arrival in green sequin fishtail dresses exactly alike of the town's greatest social rivals, Mrs. Roswell Clymer and Mrs. Parvenu Popinjay. The two sedulously avoided each other all evening.

Among those glimpsed in the sardine packed throng was Philander Plunkette chatting with three of his former wives; Mrs. Norwood Noodle, whose fifth husband, the octogenarian bird bath magnate, was unable to accompany her; the Ethelbert Vanderpuffers, he in a rage and threatening to sue the management because the ringside tables were occupied by "nobodies"; Mrs. Otis Tinfoil, whose diamonds blinded the assemblage, accompanied by Huntington Rhinestone, perennial member of the debs' stag line, wearing a wine-colored velvet dinner jacket; the Ottley Ottomans with the Ranee of Podunk, who has just gone to work in a dress shoppe; Baron Belfry, who arrived in this country three weeks ago and whose book on "The American Way of Life" will soon be published, and young Buffington Birdhaven 3d, whose bride of six weeks is in Reno.

The Horsey Set

The Torch is happy to report that Mr. Larrabee Jodhpurs, master of foxhounds of the Descendants of Runnymede Hunt, has been pronounced by his physciian as being in excellent condition for the strenuous fox hunting season. Mr. Jodhpurs recently returned from the spas at St. Nimrod.

Seen on the bridle paths: Miss Nathalie Stalactite on Lady Neigh out of Miss Whinny by Sir Neigh Bob, accompanied by Buzzie Bellwether on Gallant Snort out of Paw Paw Girl by Snort Champion. Lady Neigh and Gallant Snort are second cousins through their great grandmother, Flying Duchess, and Nathalie and Buzzie are first cousins through their common grandparents, the Adam Stalactites.

Horse and dog enthusiasts are agog over the report that the Sapwith Sappingtons have sold their hunting box at Fox Cove to a famous French name.

Pigskin-Time Brings in These Classics

Set for a season of lusty cheering are the three Washington fans above, Lois Beverly, Mary Logan Jones and Julie Mehlman snapped at American University's field by amateur photographer Lou Banks. The trio wear stadium dresses packed with gay color appeal. Lois (left) is in a duvetyn dirndl in three shades of green—green gold for the top, Irish green and pine green for the skirt. Oatmeal colored wool with bright nailheads and a wooden belt make Mary Logan's dress (center), while Julie's suit is of black crepe with a Kelly green-wool jacket

A Woman's WASHINGTON

By JEAN BROWNELL

Kathryn Lewis, C.I.O. Chief's Assistant, Collects Cartoons Ribbing Her Father

A CARTOON hangs in the capacious office of Kathryn Lewis, John L. Lewis' devoted daughter and executive assistant. It's the orgiinal of Richard Decker's New Yorker drawing which depicts a lion-maned, bushy-browed gentleman being fired by his superior. "It isn't that your work hasn't been satisfactory, Saunders," the caption reads, "but somehow Mr. Girdler feels you don't quite fit in here." The cartoon is one of many take-offs of her father which Miss Lewis has collected, and proves that the brilliant, widely-read young woman is not too serious-minded to resent an occasional ribbing.

She considers her job "the most interesting one in the world." Besides being secretary of the C. I. O.'s Latin-American committee (she was a United States delegate to the 1938 Pan American conference at Lima), she handles many other phases of the organization's work. Her duties do not include acting for her father in his absence, however. "No one pinch-hits for daddy," she explains.

NEWLYWED—A young bride bought a fresh ham and boiled it all day in an effort to make it turn red . . . Another wondered why her cakes refused to rise—until she discovered she had been confusing a can of boric acid powder for baking powder.

The Y. W. C. A.'s room registry is a busy place these days, with defense employes and would-be employes pouring into the city and usually heading first for the association's headquarters. There they receive a list of about 600 rooming houses which bear the Y. W. C. A.'s stamp of approval. During August, 1939, 416 persons received copies of the list; the same month this year, it was given out to 970 persons.

There's a new day dawning in the beauty parlor, and its prophet is the equipment exhibit at the current Washington Beauty and Style Show. Just picture yourself relaxing after the finger wave of the future. Your drier is equipped with a transparent plastic rim which prevents that hemmed-in feeling and enables you to see what kind of hair tint Mrs. Woodby Young is trying now. As you flip the pages of a movie magazine, you massage your tired feet with a Marathon Foot Roller (by Necessity, out of the New York World's Fair).

Applicants for cards in the children's room of the Public Library are asked to state their fathers' occupations, a problem which proves difficult for some of the youngsters. Not so one little boy; he replied to the librarian's question: "Well, right now he's fixing our radiators and cleaning up the backyard. Looks right nice, too."

BEST & CO.
4433 CONNECTICUT AVE., N. W. • EMERSON 7700

"HE LOVES ME" DAISIES ON WOOL

13.95

A PRETTY new wool that's as irresistible as the newest hit-tune. The little daisies (appliqued in self material), the tiny waistline, and pert flared skirt . . . all these are unmistakably *Young Cosmopolitan . . . and bound to be a big success. Beige, powder, pink, aqua. Sizes 9 to 17.

*Reg. U. S. Pat. Off.

Behind this label...

. . . is a world-wide reputation for chic, foresight and devotion to a peerless standard of quality. To women of cultivated taste, it means the ultimate in beauty and finesse in fashions. It is the symbol of the *difference* between ordinary clothes and those that come from *Erlebacher's*.

1210 F St. N.W.

Mary Haworth's Mail

Woman's Friend Has Become a Grandmother; She Wants to Compliment Her With Gift for the Baby, But Fears Icy Reaction From Haughty Young Mother

DEAR MARY HAWORTH: I have a friend who has been very kind to me. She has given my daughter (a college student) many useful gifts. On the other hand, I helped this friend (in a financial way) when her children were in college. Recently, one of her daughters has had a baby, and I would like to make a gift to the baby, as an expression of my love and respect for the grandmother.

However, I hesitate, lest the baby's mother think me too presuming. She is wholly unlike her mother. She is haughty and snobbish and on several occasions has behaved very insultingly to me. Already, I have told the grandmother how happy I am that she has this lovely grandchild. But in view of her kindly and helpful interest in my daughter, I would like to do more. Or have I done enough, considering her daughter's attitude?
A. B. C.

DEAR A. B. C.: My advice to you is to act upon your kindly impulse to compliment the grandmother with a gift to her grandchild, and dismiss from mind any nervous concern as to what the "haughty, snobbish" young mother's reactions might be. If she chooses to construe your appropriate gesture as "presuming," she will only be damning herself. And, on the other hand, if you should refrain from doing the thoughtful thing, for fear of her snobbish misjudgment, you would be conceding that her taste and judgment are better than your own. You would be deferring to a snob, and that is something which no sensible, self-respecting person ever does.

Probably the most tactful way to manage the situation is to hand your gift (for the baby) to the grandmother sometime soon, asking her to carry it to the baby for you, with your love. You may enclose a card with the gift—a card expressing a conventional sentiment addressed directly to Baby. In this way, you will not have thrust yourself or your gift upon the mother's attention. The implication will be plain that this is an affair between the grandmother, her grandchild and yourself (as grandmother's old friend.)
M. H.

How Issue Invitations To Friends of a Friend?

DEAR MARY HAWORTH: Please tell me the proper way to make out invitations for a cocktail party to be given for a young man who knows all the guests—none of whom the host and hostess know. Would one use the calling card of the host and hostess, with the penned inscription: "To meet Mr. John Brown"? Or is this method used only when presenting a young lady as guest of honor? We would appreciate an immediate reply.
MARTIN V.

The Informal Method Approved by Custom

DEAR MARTIN V.: The method you suggest is customary usage, whether one is presenting a man or woman as honor guest. If the essential bit of information about the honor guest's identity were omitted, persons receiving informal (calling card) invitations from a host and hostess previously unknown to them, would be mightily puzzled as to why they were asked for cocktails. And they might not show up.
M. H.

Man Asks Her to Tea; How Long to Stay?

DEAR MARY HAWORTH: When a young woman goes for tea to a man's apartment at 4:30 p. m., what is the latest hour she can stay? When she arrives, does she telephone from the lobby (as he does when calling upon her?) Or does she go up unannounced, since she is expected? Please answer at once.
AMELIA R.

Tea Hour Visit Lasts About an Hour

DEAR AMELIA R.: Afternoon tea guests seldom stay longer than an hour, at most; and they may with propriety cut down the visit to half an hour or less, if others are present, and if they have convincing explanations as to why they must dash away.

However, if a longer visit than an hour is mutually agreeable to host (or hostess) and guest, the latter might linger until 6 o'clock, say,—but not later. For the guest must keep in mind that the host (or hostess) may have engagements for dinner and the evening, and thus would be embarrassed no end by being held up.

When a woman calls by invitation at a man's apartment, she should be announced from the lobby—if only to indicate the ceremonious nature of the visit. Even though he has told her previously to "come right up," she should stand on dignity in making her appearance, particularly if unaccompanied.
M. H.

Miss Haworth will be glad to help you in solving your problems. Write her in care of The Post Women's Page.

Legend Surrounds The Chrysanthemum

The chrysanthemums, coming into their own now just as so many other flowers in the garden are fading, recall many legends about this lovely autumn flower. In Japan, the God Iznagi is said to have thrown off his clothes and jewels before plunging into the river for a bath. The clothes became 12 gods, while the jewels became flowers, one bracelet blossoming into a lotus, the other into an iris, while the necklace flowered into golden chrysanthemums. In the Black Forest of Germany, white chrysanthemums are symbolic of the little Christ Child and so the peasants there always try to have them blooming in their homes on Christmas.

Club Chases 'L' Out of Loneliness For Middle-Aged

By the Associated Press

New York—Three years ago a group of women studying the problems of the New York woman who passes 50 with a flat pocketbook learned that hundreds of her kind spent their days in waiting rooms of department stores and hotels, "just sitting and looking."

Their hall bedrooms were too grim to bear all day.

The women-past-50 had no jobs, and nowhere to go.

Because of that discovery the "L" Club exists today. It was founded in 1938 by Mrs. Walter Sedgwick of the City Federation Hotel Center, Mrs. William T. Payne of the Welfare Council committee, and Mrs. Major Harold Smith of the Salvation Army. They scraped together enough furniture to fit a room and enough money to pay a year's rent.

Now more than 700 women a month come to the big ivory-painted loft above a laundry, to read, sew and chat during the hours from 10 to 6.

CALL WOOLEY 3600
Send Your Suit or Dress This Morning Delivered Tomorrow
At No Extra Charge
Everything Insured
parkway
CLEANERS DYERS FURRIERS
5010 CONN. AVE.
—Branch— 1607 Foxhall Road: —Plant— 5107 Conn. Ave.

ACROSONIC Piano
A PRODUCT OF BALDWIN
Hugo Worch
1110 G ST. N.W. NAt. 4529

The Newer Jelleff's

Persian Gold
glorious with Ruching

Charm and flattery brought to life with a swirl of ruching at the pretty gathered neckline, repeated again effectively at the floating hem.
A rayon crepe frock destined to catch the spotlight wherever you are seen. Also Persian Aqua, Black.
Misses' sizes.

(The ruching, picoted with glittering gold thread, is removable at the hem if you prefer—we know you won't, it's too pretty!)

$29.75

Misses' Dress Salon—Second Floor

Earrings
claim the limelight!

$1 and $1.95

Thanks to the Pompadour for these sparkling little rockets that flash and twinkle from "old fashioned" and "moderne" gilt settings. Simulated Rubies, emeralds, topaz, amethyst, some have rhinestone accents.

Sculptured fit, flawless lines
Mary Barron
Swishy Ruffled Slip, $1.95
Rustling celanese rayon taffeta, Bias straight, moulded bodice, seamless sides. Fall shades and Black, Navy. Sizes 32-44; 31 1/2-43 1/2.
"Biastrait" Nighties, $2.95
Luxury in rayon crepe "Tulure". Deep lace yoke, appliqued with embroidery. Tea rose, aqua. 32-44.
Grey Shops—Second Floor

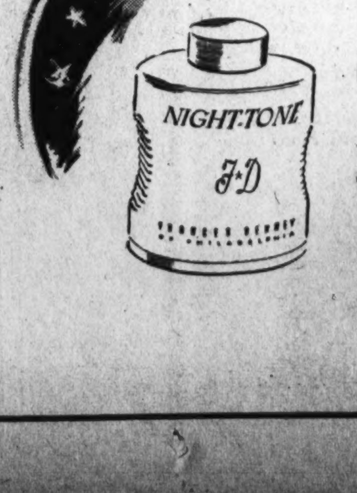

FRANCES DENNEY
introduces
NIGHT-TONE
a greaseless night cream
What a joy! At last a cream that can work magic thru the night, without enduring the unpleasantness of a greasy-looking skin. Vanishes into the skin almost as it is applied!
$2.50 and $4.50.
Toiletries Section—Street Floor

Mrs. Diggs Gives Informal Luncheon

Politics, Winter Plans and Selective Service Discussed at Party Honoring Mrs. Jesse Jones and Mrs. Morris Sheppard

By Hope Ridings Miller

POLITICAL PATTER, sotto voce, winter plans and comments on selective service made up much of the table talk yesterday when Mrs. Marshall Diggs entertained at a luncheon in honor of Mrs. Jesse Jones and Mrs. Morris Sheppard at the Carlton Hotel.

HOPE RIDINGS MILLER

Of course, I couldn't listen in on conversation at all four tables, but from bits I gathered here and there afterward, minds of virtually all the guests were running in the same channels. As is always the case at a Washington party, however, there were several present who declined to comment on controversial topics but, nevertheless, seemed delighted that they had been introduced.

Informal, and not too large, the party gathered in an impressive list of topflight official hostesses, along with a scattering of residential Washingtonians. One end of the spacious Carlton room had been screened off for the luncheon; while the hostess and her guests of honor received in the other part. White chrysanthemums and scarlet carnations stemmed from tall vases around the room. Each of the four tables was centered with an arrangement of huge red dahlias sprouting in an artistic design from low crystal bowls.

Mrs. Jones, arriving early with Mrs. Gilbert Hitchcock, wore a burnt-orange frock with a matching turban, accented with blue, and a sable jacket. Mrs. Sheppard appeared in toast-colored crepe with a wide-brimmed black hat, and Mrs. Diggs set off her trim black wool frock with a feather and velour hat in Spanish tile shade.

INSTEAD OF observing protocol down to the finest point and starting with the highest ranking guest at her right, Mrs. Diggs had her honor guests on either side. Others at her table were Mrs. Hugo Black, Mrs. James Byrnes, Mrs. Paul Appleby, Mrs. George Pettengill, and Mrs. Henry A. Wallace, who, after so many years as a Cabinet hostess, seems to enjoy being a guest-without-rank at the present.

Mrs. William S. Culbertson, in town for a brief stay but planning to return to her home in Charmlan, Pa., today ("I'm going to stay there most of the time until after the election," she said) was among the guests, as were Mrs. Ernest Draper, and her house guest, Mrs. Paul Willson, of Darien, Conn.; Mrs. John Marshall, Mrs. George Maurice Morris, Mrs. Howard Le Roy, Mrs. Robert Watson, Mrs. Paul Shorb, Mrs. Ernest Van Fossan, Mrs. J. Fred Essary, Mrs. Parker West.

Still others in the pleasant company were Mrs. John McClure, Mrs. William B. Badsdale, Lady Leslie, Mrs. Clarence Burton, Mrs. Mrs. Chester Davis, Mrs. Ernest Norris, Mrs. Carroll Merriam, and Mrs. John McKee.

SOMETHING NEW on the Capital calendar is the "skiing party" which will be given tonight by Mr. and Mrs. Corcoran Thom, sr., in honor of bride-elect Betty Shouse and her fiance, Cuthbert Train. No, guests aren't going to be expected to skim gracefully down a snow-covered mountain, or anything like that. The party simply indicates that the fete will be a reunion of a jolly group that took off to Canada several times for skiing.

Mention of that forthcoming event reminds me that parties for Betty and Cuthbert will practically take over the social calendar the next few days. Mr. and Mrs. Corcoran Thom, jr., will give a cocktail party for them tomorrow, and tomorrow evening Laura Tuckerman, who will be a bridesmaid, will entertain at a dinner for them.

Mr. and Mrs. Edward Burling, jr., will give a luncheon for them on Sunday, and Mr. and Mrs. Lucius Wilmerding will fete them at a cocktail party Monday afternoon. On Tuesday, Rear Admiral and Mrs. Charles Russell Train, parents of the prospective bridegroom, will give a cocktail party, and on Thursday, usher-elect Harry Covington, will give a dinner at the Sulgrave Club. Mr. and Mrs. Gale McLean—the former is to be an usher—will give a luncheon before the wedding ceremony, on Saturday, and Amory Lawrence, another usher, will entertain at a cocktail party before the luncheon. The wedding, as you know, is to take place at St. John's Church, and there's to be a reception afterward at the home of Judge and Mrs. S. Lawrence Groner.

CAPITAL SKETCHBOOK: The Counselor of the British Embassy and Mrs. Nevile Butler entertained at an informal dinner last evening in honor of Mr. and Mrs. A. S. Childs, who recently came to Washington and are connected with the British Embassy staff. . . . The Childs were feted on Wednesday evening at a small dinner given by Mr. and Mrs. Robert Pell. . . . Invitations are out for the Friday Supper Club scheduled to meet this season on November 1 and 15; December 13, and January 17 and 31. As usual, the dances will be at the Sulgrave Club and will be supervised by Mrs. John R. Williams. . . . Along with the invitations, is a note from her to the effect: "I suggest that we economize a little on decorations and supper menus—same number of courses, but instead of lovely Virginia ham, substitute a little fat pig from the packers. Thus we will build up a little fund to be given to the Red Cross by the Friday Supper Club."

New Diplomatic Hostess

Underwood & Underwood

A charming addition to the Diplomatic Corps is Mrs. H. F. G. Letson, whose husband, Col. Letson, is the new Canadian Military Attache. They come here from Vancouver and are at the Shoreham Hotel. Since her arrival, Mrs. Letson has been immersed in Junior League and Red Cross duties

About the Town

—with Dudley Harmon

NATIONAL DEFENSE workers, whose dinners these days are apt to consist of just a ham on rye at their desks, took time off last night for a real party. Hosts were Mr. and Mrs. W. L. Batt—he is a Philadelphia businessman who has been pressed into service—and they entertained at the 1925 F Street Club.

DUDLEY HARMON

Edward Stettinius (down at the Defense Commission he is called "Mr. Stet") was present, accompanied by his attractive wife. She recently joined him in their apartment at the Shoreham. Mr. Batt and Mr. Stet take turns bossing each other. The former, as president of the Business Advisory Council of the Department of Commerce, outranks Mr. Stettinius, who is just a member, but the rest of the time Mr. Stettinius gives orders to Mr. Batt, who is his deputy commissioner at the Defense Commission. Get it?

AVERILL HARRIMAN, a defense worker who is also a business advisory man, was supposed to fly down from New York for the party but at the last moment couldn't make it. Other guests included New Dealer Thurman Arnold, with witty Mrs. Arnold; the Assistant Secretary of War and Mrs. Robert P. Patterson, and the Prentiss Coonleys. The Batts have the guest house on the Coonley place in Georgetown.

Also present were Sir Willmott and Lady Lewis with their houseguest, Mrs. Ambrose Diehl, who arrived yesterday from San Francisco; and Bill Batt, son of the hosts. The latter also works at the Commission.

OF THE MANY Englishmen who are here on that mysterious and important sounding errand, "government mission," one of the most interesting is Sir Walter Layton. A Quaker, Sir Walter was a leading spirit behind the League of Nations move to get 10,000,000 signatures for a peace mandate. He also ran for Parliament several times as a Liberal. One of his sons worked in a railroad freight yard, and a daughter, who came to this country to study, ended up with a job as a waitress. Sir Walter, who is publisher of the News Chronicle, has left Washington, but doubtless will return before going back to England.

Another prominent Britisher expected to arrive in the near future is Israel Seiff. He is head of a chain of English stores which corresponds to our five and dime.

INDOMITABLE ANNE MORGAN hopes to come to this country from France in November—on one condition. That is if the Germans will give her a visa to return. Miss Morgan, if she comes, will discuss plans with the Friends of France, who are a bit confused with their leader several thousand miles away. Since the fall of France Miss Morgan has been caring for prisoners and otherwise making herself useful to unhappy humanity.

MRS. STANLEY WOODWARD has not only hung the last picture in her attractive new house in Georgetown just three weeks after moving in, but is also busy with plans for the Washington Chamber Music Guild. Though she looks so decorative and fragile, Mrs. Woodward's efficiency is the wonder of her friends. One o them who was in Brussels a few years ago tells of receiving a letter from Mrs. Woodward from America. The letter was written in January and requested that an appointment be made for her in Brussels to try on a hat on the afternoon of June 16 at 3:15.

* * * *

ODDS AND ENDS: Prince and Princess Hohenlohe were in town the other day to get their furniture out of storage. They will make their home in Chestnut Hill, near Philadelphia, this winter . . . Kitty DuBois and Anne Sterrett are taking flying lessons at the Warrenton Airport. There'll be some new faces—defense and otherwise—when the Washington Ice Club opens its new season at the Riverside Stadium. Mrs. Creighton Peet says that the new Monday night meetings are going to be particularly gala, with now and then a band to play for skating.

Mrs. Holden, Daughter Move to Kedrick

Mrs. Carl Frederick Holden and her daughter, Jean, have taken an apartment in the Kedrick for the winter and have given up their place in Arlington, Va.

Commander Holden has been ordered to sea duty as executive officer of the flagship Pennsylvania. Mrs. Holden and her daughter plan to join the Commander on the West Coast in the spring.

Miss Brennan Becomes Bride Of G. O. Jerrold

Daughter of Irish Minister Is Married To French Air Aide

A surprise to friends of Miss Dierdre Brennan is the announcement by her parents the Irish Minister and Mrs. Robert Brennan, of her marriage on Wednesday morning to Gilbert O. Jerrold. The news of their engagement had not been made known.

The couple are now touring the United States by plane. After their honeymoon they will live in New York, where Mr. Jerrold is a member of the French Air Commission.

The couple were married at a quiet ceremony at the Legation. The French Ambassador, Gaston Henri-Haye, and members of the Irish Legation staff were the only guests. The bride wore a simple blue frock, street length, and a matching hat. The Rev. Joseph A. Moran officiated, assisted by the Rev. J. T. Kiesler.

The bride, who is the youngest of three Brennan daughters, attended Miss Gavin Duffy's Academy in Dublin, Ireland, and Immaculata Seminary here. Mr. Jerrold studied in England and France and took courses in engineering at the Sorbonne. He is the son of Mme. Germaine Jerrold, of Paris, and the late Laurence Jerrold.

To Make Home In Schenectady

Mr. and Mrs. Ralph David Hambrick, who were married here September 28, will make their home in Schenectady, N. Y., following their wedding trip. The bride is the former Miss Sarah McEachin Anderson, daughter of Mr. and Mrs. Archibald Lamon Anderson, of Falls Church, Va. Mr. Hambrick is the son of Mr. and Mrs. David B. Hambrick, of Northfork, W. Va.

The ceremony took place at 11 o'clock in the Falls Church Episcopal Church with the Rev. W. Leigh Ribble officiating. The bride wore a white brocaded moire gown and carried white roses. Her veil was of brussels lace which had been worn by her mother.

Miss Ellen Anderson wore an American beauty moire frock with matching hat and veil. Her flowers were pink roses and blue delphinium. Miss Kathleen Hambrick, sister of the bridegroom, and Miss Virginia Anderson, another sister of the bride, also attended the wedding. They wore blue slipper satin gowns and carried talisman roses.

J. Howard Wynn, of Charleston, W. Va., served as best man and ushers were Archibald L. Anderson, jr., and W. Powell Anderson, brothers of the bride; Louis Austin, of Northfork, W. Va., Curtis Cooper and Albert Elliott, of East Falls Church.

Following the ceremony a buffet luncheon was served at the home of the bride's parents.

Mrs. Joerissen Fetes Members Of Service Set

Mrs. Carl A. Joerissen entertained at luncheon yesterday at the Washington Club, having among her guests several wives of Marine Corps officers and a number of other women from Washington's service set.

In the company were Mrs. Lawson Sanderson, Mrs. George W. McHenry, Mrs. Walter W. Rogers, Mrs. A. E. Pollock and Mrs. William Whaling, all of Quantico. Others there included Mrs. Harry Fowler, Mrs. Edward H. McCullough, Mrs. Russell Fleming, Mrs. Abaslom Waller, Mrs. Emmitt Skinner, Mrs. E. E. Sullivan, Mrs. Philip N. Joachim, Mrs. William Taylor, Mrs. Paris Brengle, Mrs. J. F. Irish, Mrs. Thomas A. Gruver, Mrs. James M. Souby, Mrs. William Lake McKrittrick, Mrs. Lee Brown, Mrs. Albert Evans, Mrs. Christian S. Heritage and Miss Kay Joerissen.

Polish Envoy Host To Countess

Countess Chlapowska, mother of Countess Lasocka, whose husband is secretary of the Polish Embassy, arrived in Washington late yesterday afternoon. During her stay here she will be the guest of the Polish Ambassador, Count Potocki, at 2400 Sixteenth street. The envoy will entertain at luncheon for her today.

The Countess is the widow of a Polish diplomat who was Ambassador to Paris and who died last winter in a German concentration camp. Since arriving by Clipper from Lisbon, she has been in New York.

Maj. Ashbridge To Wed Miss Naile

Mrs. F. Raymonde Naile, of Chestnut Hill, Philadelphia, announces the engagement of her daughter, Mary Gurney Naile, to Maj. Whitney Ashbridge, Corps of Engineers Reserve, U. S. N., now stationed in Washington.

Miss Naile's father is the late Capt. Naile, U. S. N.

Maj. Ashbridge is the son of Abram Sharples Ashbridge, of Downington, Pa., and the late Mrs. Ashbridge. The wedding will take place on Saturday, December 7, at St. Paul's Church, Chestnut Hill, Philadelphia.

Mrs. Tuckerman Gives Luncheon

Mrs. Walter R. Tuckerman entertained at a luncheon yesterday in honor of Mrs. Julian Jones, of Baltimore, who is spending the week-end with her. The party took place at the headquarters of the Women's Republican Club.

Other guests were Mrs. William E. Borah, Mrs. Laurence V. Benet, Mrs. Donald Bingham, Mrs. French Myers, Mrs. Churchill Candee, Mrs. Ralph Hallett, Mrs. George Tait and Miss Lydia Loring.

Notes of Society

Official and Residential

The United States Minister to the Netherlands and Mrs. George A. Gordon are at the Ambassador Hotel in New York after a stay at Hot Springs, Va.

The Costa Rican Envoy and Senora de Fernandez have returned here after a trip to New York, where they stopped at the Waldorf-Astoria.

The Attorney General and Mrs. Robert Jackson have as their guest for a month, Mr. Jackson's mother, Mrs. Calvin Stickle, of Jamestown, R. I.

Tinsley Garnett entertained at a dinner party last evening when covers were laid for 12.

Mr. and Mrs. Arthur Krock will entertain at a luncheon on Sunday.

Mr. and Mrs. Merle Thorpe and their son, Day, have moved into their new apartment at the Wardman Park.

Mrs. Scudder Doeg is expected to return to Washington today after spending the summer in the North.

Mr. and Mrs. Edwin A. Rankin, of the Wardman Park, are in New York and will motor to Boston before returning here in November.

Dr. Clarence A. Dykstra, newly named director of selective service, is occupying a suite at the Raleigh during his stay in Washington.

Mrs. Robert Copeland Jones and Mme. Elvina Orlicz-Dreszer will entertain at a tea on Sunday afternoon at the former's Spring Valley home at 4801 Indian Lane. The party will take place from 5 to 7 o'clock.

Gordon Tweedy will entertain at a cocktail party on Thursday, October 24.

Mr. and Mrs. Francis Cabell Brown, who are the parents of a daughter born September 18 have named the child Margaret Loughborough, after Mr. Brown's grandmother on whose estate the family now lives.

Boncesco Quits Rumania Staff

Completing 25 years in his country's diplomatic service, the Commercial Counselor of the Rumanian Legation, George Boncesco, has resigned.

Although their plans are unsettled, Mr. and Mme. Boncesco will remain in Washington for the winter. Mme. Boncesco, who devotes a great deal of her time to art, is pursuing her studies at Corcoran Art School. At present she is enrolled in a drawing class as well as one in oil painting.

Luxembourg Officials Visit D. C.

The Prime Minister of the Grand Duchy of Luxembourg, Pierre Dupong, and the Minister of Justice of that little country, Victor Bodson, are spending the week-end in Washington. They are here on business and are making a round of calls. While here they will stay at the Shoreham.

Grand Duchess Charlotte of Luxembourg, who recently arrived in this ountry by Clipper, has gone to Canada.

Black Suede
PUMPS
$10.75

Wear flattering, slim pumps in dressy black suede with your loveliest new tea frocks and your fur trimmed winter coats. From our beautiful collection on the

Second Floor

Julius Garfinckel & Co.
F Street at Fourteenth

Your Football Suit
has a
CAMEL WOOL
JACKET

Bright red or green pleated wool jersey skirt, and a natural camel wool boxy jacket lined with the skirt's jersey. Makes a striking sports suit for football games and other outdoor activities. $25. Worn with our wool jersey blouse, $6.95.

Greenbrier Sports Shop
Fourth Floor

Julius Garfinckel & Co.
F Street at Fourteenth

White for Winter
our new
CAMEL HAIR COAT

White coat you'll wear for both evening and sports this winter. College girls love it because it is unusual, extremely smart, and is designed with a casualness to fit every occasion. Made of Stroock's lovely Worumba camel hair. Sizes 10 to 18.

$49.95.

Debutante Shop, Sixth Floor

Julius Garfinckel & Co.
F Street at Fourteenth

Mrs. Townsend Back in Time For Symphony

To Attend Concert Of the Philadelphia Orchestra Tuesday

Mrs. Lawrence Townsend, who never misses a concert if she can help it, has returned to town just in time for the beginning of the winter music season. She spent the summer at her home in the Adirondacks.

Washington's leading music patron will attend the opening concert of the Philadelphia Symphony Orchestra on Tuesday evening at Constitution Hall. She was present at the first meeting of the committee for the orchestra held by Mrs. Adolph Caspar Miller at her home on Wednesday morning. Mrs. Miller is chairman of the Washington committee of the orchestra.

Others at the meeting were Mme. Pelenyi, Mrs. Edwin M. Watson, Mrs. Stanley Woodward, Mrs. Andrew J. Snow and Mrs. Theodore W. Cook. They learned that the soloist at the concert will be the young pianist, Rudolf Serkin, who will play Beethoven's fourth concerto in G major.

Other members of the orchestra committee include Mrs. Owen J. Roberts, Mrs. A. A. Berle, Mrs. Robert Low Bacon, Mrs. Robert Woods Bliss, Mrs. William Castle, Mrs. William Crozier, Mrs. James Clement Dunn, Miss Laura Harlan, Mrs. Hennen Jennings and Mrs. Eugene Meyer.

CAPITAL WHIRL

by Sally Swift

M. AND MME. CHARLES LUCET entertained informally at luncheon the other day in honor of the Marquis Charles Henri de Levis-Mirepoix, new Assistant Naval Attache of the French Embassy, and his fiancee, Mlle. Laure de Jocourt.

The Marquis de Levis-Mirepoix is the son of the Duke de Levis-Mirepoix, the well-known French historian, who came to Washington several years ago to speak to the Alliance Francaise.

Mlle. de Jocourt is a lovely-looking girl, tall, dark and chic, with the combined charm of France and Latin America. Her father, the Marquis de Jocourt, is French and her mother is Argentine. They will both be present at their daughter's wedding which is planned for sometime in November. Mlle. de Jocourt and her mother arrived in the United States by plane from Argentina and expect to be joined here by the Marquis de Jocourt in a week or two.

Capt. and Mme. Pierre Benech will give a buffet dinner for the engaged couple tomorrow night at their house in Georgetown.

* * * *

AT MRS. STANLEY WOODWARD'S tea to introduce the string quartet of the Washington Chamber Music Guild the other afternoon pretty Mrs. George Howe was hovering in the background beaming modestly each time a guest remarked on the beauty of the Woodwards' new house. The reason for her pride was that her husband, George Howe, was the architect who did the house over. Someone remarked to "Bussy" that she must feel a proprietary interest in most of the houses in Georgetown now and asked her how many houses George had done over for his own family only to sell them right off the family back.

She replied that she didn't quite know the number but that she had moved 30 times since her marriage, and that she takes it as a matter of course.

* * * *

Mrs. Arthur Kreck was telling Mrs. Archibald MacLeish, wife of the Librarian of Congress, "you sing like an angel and I am going to Williamsburg to hear you next month at the music festival."

* * * *

Dining recently with the Minister of Yugoslavia and Mme. Fotitch I had a chat over the coffee (and it was Turkish coffee) with the Turkish Ambassador. He is one of the most intellectual men in Washington and his modesty and simplicity make him a very good listener. A social butterfly will suddenly find herself making unexpectedly brilliant conversational flights. It is only on the way home that she realizes her partner in conversation, Ambassador Ertegun, was responsible for her brilliance.

* * * *

The Ambassador has a hobby which should appeal strongly to the fair sex. He is an expert repairer of jewelry and is delighted to find a friend with a broken ring or trinket. He immediately commandeers the bauble, takes it home and returns it to the owner beautifully mended.

He carries a very interesting watch which he bought in Switzerland years ago. It has, as it were, two faces, a second circle of numerals being inside the first. This second face doesn't stop at 12 o'clock but goes right through the 24 hours. Mr. Ertegun explained that it was for telling time in the Mohammedan way which begins at sunset.

* * * *

This brought on a discussion of religion and we ended by talking of the Mohammedan Mosque in Paris which, before the war, was a popular spot for dining—not the Mosque itself but the restaurant attaced to it. There was also a hostelry reserved for the lodging of pilgrims just as in medieval times. The public was admitted to the restaurant and one always enjoyed going there to sample the delicacies of the Near East.

* * * *

TWO OF WASHINGTON'S prettiest and blondest post-debs are the friends, Marian Kirk, and Rose Chatfield-Taylor. For them both, debuts are a thing of the past and they have turned their attention to far more serious things. This is not surprising when one realizes that Marian's father is Capt. Alan Kirk, U. S. Naval Attache in beleaguered London, and that Rose's father, Wayne Chatfield-Taylor, has recently returned from doing relief work for the Red Cross in devastated Europe.

Isabelle Smith, W. E. Duvall Are Married

Couple Sails for Cuba Honeymoon After Wedding Reception

The marriage of Miss Isabelle Beatrice Smith and William Edward Duvall took place yesterday morning at 10 o'clock in the Shrine of the Sacred Heart with the Rev. Lawrence J. Wempe officiating at a nuptial mass. Palms and white chrysanthemums were used throughout the church.

The bride is the daughter of Mr. and Mrs. Thomas F. Farrell. Mr. Duvall is the son of Mr. and Mrs. Frederick W. Duvall. Miss Mary Louise Sullivan played the organ and Mrs. Estelle Hunt Deant sang Schubert's "Ave Maria."

Given in marriage by her stepfather, the bride wore an ivory satin gown with a long tight-fitting basque and a train. Her sweetheart neckline was beaded in seed pearls and she wore a halo-crown veil of ivory net. Her shower bouquet was of white roses and bouvardia.

Mrs. Keegin Is Maid of Honor

Miss Themis R. Keegin was maid of honor. She wore a faille turquois frock with a hip-length basque jacket. Her hat was of orchid and purple flowers combined and she carried asters in shades of purple.

Miss Ann C. Wolfe and Mrs. Patrick J. Walshe wore aquamarine frocks and carried yellow and bronze asters. Their hats were of yellow and bronze flowers.

Lawrence E. Duvall, brother of the bridegroom, was best man and ushers were Robert Lee Duvall and J. Edwin Duvall, brothers of the bridegroom; Harry C. Robb and E. C. Edward Ruppert, jr.

Following the ceremony there was a reception at 2400 Sixteenth Street. Mrs. Farrell wore a royal blue crepe gown with a matching velvet turban and a corsage of Talisman roses. Mrs. Duvall chose a black velvet ensemble with a matching hat and a corsage of American beauty roses.

To Make Home In Woodmoor

The couple left by boat for Miami and from there planned to fly to Havana. When the bride left she wore a smoke brown tailored suit and a fur jacket. They are building a new home at 609 Clark Street, Woodmoor, Md.

Out of town guests at the wedding included the Misses Mae and Margaret Farrell, and Henry Hammett, of Woodstock College, Md.

Mrs. Duvall attended Dumbarton College and was graduated from Columbus University. Mr. Duvall was graduated from National University.

C. L. Gaines, Jr., Takes Bride

Miss Margaret Estill Shook and Charles L. Gaines, jr., of Jacksonville, Fla., were married yesterday at the home of the bride's parents, Mr. and Mrs. Paschal Green Shook. Mr. Gaines is a former resident of Washington and is widely known here.

The ceremony was solemnized at 12:20 p. m. The Rev. John C. Turner officiated. Miss Caroline Johnson, daughter of Mr. and Mrs. Allen Johnson, was her aunt's attendant, and Charles L. Gaines, of Jacksonville, was his son's best man.

Mr. and Mrs. Allen Johnson entertained at a prenuptial dinner in honor of Miss Shook and Miss Gaines on the evening before the wedding.

Jane H. Sowell, Robert L. Douglas To Be Married

Announcement has been made by the Commercial Attache of the United States Embassy in Panama and Mrs. Ashley B. Sowell, of the engagement of their daughter, Jane Howard Sowell, to Robert Lloyd Douglas, of Sewickley, Pa.

Stephan Franks On Bridal Tour

Mr. and Mrs. Stephan Franks are motoring through New England following their marriage here last Sunday evening at 8 o'clock. The bride is the former Miss Anna Lynard, daughter of Mrs. Constantine Lynard. Mr. Franks is the son of Mr. and Mrs. Peter Franks.

The ceremony took place at St. Sophia Church, with the Rev. Aimianos Lalousis officiating. The bride was attended by her sister, Miss Effie Lynard; Miss Georgia Franks, sister of the bridegroom; Miss Cellestine Mastromarino, Miss Zoe Vouzikas and Miss Katherine Franks, another sister of the bridegroom.

The ring bearer was Teddy P. Chipouras and the flower girl was Miss Georgia Chaconas. The best man was Nicholas Chaconas and ushers were Charles Kalcouros and George Birbakos.

Episcopalians Act to Ease Divorce Laws

Bishops Adopt Change Permitting Remarriage; Deputies May Reject

By the Associated Press

Kansas City, Oct. 17.—The Protestant Episcopal Church, after more than 15 years of discussion, took its first step today toward liberalizing its stringent marriage and divorce laws.

The House of Bishops adopted and sent to the House of Deputies a proposed new canon which would permit divorced persons who remarry to receive the church's blessing. This would not be given, however, until one year after the remarriage and then only upon recommendation of ecclesiastical authorities.

The measure still forbids Episcopal ministers to marry divorced persons, thus requiring that such marriages be performed by civil authorities or clerics of another faith.

Under present church law, described by some bishops in the debate which preceded the 69 to 26 vote of approval as "merciless and cruel," only the remarriage of an innocent party in a divorce granted for adultery is sanctioned.

Concurrence in the new canon by the House of Deputies was considered unlikely by some delegates who said strong opposition was known to exist in that body among both lay and clerical members.

The suggested new canon formally charges the clergy with greater responsibility toward attempting to correct family difficulties.

Its adoption followed defeat of a motion to recommit the matter for further study until the 1943 convention.

Bishop William Scarlett, of St. Louis, charged that the commission which recommended the new canon was not united in its approval.

Bishop Henry K. Sheerill, of Boston, added that "we have not studied this question enough to make this great decision. Three years—six years—are nothing when we realize what this means."

However, Bishop Cameron J. Davis, of Buffalo, N. Y., suggested the church "try out this new canon and see if it will give the church a more realistic approach to the question."

Lutherans Act To Bring About Partial Merger

By the Associated Press

Detroit, Oct. 17.—The American Lutheran Church, meeting in convention here, today empowered its executive committee to appoint a new commission on intersynodical fellowship to continue negotiations for partial merger with the Missouri Synod and the United Lutheran Church.

The new commission will replace two separate commissions which have studied the proposal for some time. The convention's action was taken after a resolution proposing immediate establishment of pulpit and altar fellowship among the three branches had been turned down.

Convention officers said it was advisable to "attain full unity of doctrine and practice" before creating pulpit and altar fellowship.

The convention adopted a 1941 budget of $780,500 and rejected a proposal calling for triennial instead of biennial conventions. It adopted resolutions urging churches and church groups to make use of local and sectional radio broadcasts and authorizing the executive committee to act as a commission to study current social trends and problems "as they affect the life of the church and its members and to offer advice as needed."

Contract Bridge

Harry Harkavy and J. Horace Block steered safely out of losing no-trump game into a winning five-club bid on the hand which follows:

The cards, with East-West vulnerable and South dealer:

Harkavy
♠ K J 4
♡ K J
◇ A K Q 6 3 2
♣ 10 2

♠ 8 7 5
♡ A 10 8 7 6
◇ 10 8
♣ J

NORTH
WEST EAST
SOUTH

♠ Q 9 6
♡ Q 5
◇ J 9 5 4
♣ A Q 4 3

Block
♠ A 10 3 2
♡ 9 3
◇ 7
♣ K 9 8 7 6 5

The bidding:

South	West	North	East
Pass	Pass	1 ◇	Pass
2 ♣	2 ♡	3 ◇	Pass
4 ♣	Pass	4 NT.	Pass
5 ♣	Pass	Pass	Pass

Opening lead: 10 ◇.

Block, fearful his uneven distribution portended of uneven distribution elsewhere, refused to let his partner stay in no trump. He went on to five clubs with his weak six-card suit, but his "hunch" proved right when he managed to take 11 tricks.

Other pairs tried for the shorter game and went down. With the queen of hearts lead only eight tricks can be taken even if declarer finds the spade queen. The diamonds, alas, don't break.

West led the ten of diamonds, declarer won with the ace and led the ten of clubs. East ducked, the king went on and West's jack fell. Block entered dummy with the king of spades and played the king and queen of diamonds, tossing his two losing hearts. Next he led the jack of spades and let it ride; the next spade lead picked up the queen and he had to lose only two club tricks.

New U. S. Loan To China Expected

LOANS, from Page 1.

America will be mainly to relieve their shortage of foreign exchange, he said.

Secretary Jones definitely denied that a loan to Mexico, rumored recently, is under consideration.

Asked whether he was giving consideration to resumption of payments on defaulted loans by South American countries, Secretary Jones responded simply:

"I think we will get the money back."

In the field of national defense, the Cabinet member disclosed that his agency plans to construct some artificial rubber factories, probably through the Defense Plant Corporation, an R. F. C. subsidiary with unlimited capital.

The plants would be Government-built and Government-owned, Secretary Jones and, because "I doubt if anyone would borrow money to build them."

Regarding discussions now going on to smelt Bolivian tin in this country, Secretary Jones said that the United States will take the greater part of the Bolivian output that is not absorbed by Britain, probably 15,000 to 20,000 tons a year.

At the same time it was announced that Nelson Rockefeller, Defense Commission Coordinator of Latin-American Affairs, has been appointed chairman of the Inter-American Development Commission, succeeding former Under Secretary of Commerce Noble. The commission is engaged in trying to expand two-way trade in this hemisphere.

U. S. Can End Chinese War, Reporter Says

James R. Young Holds Japan Could Be Stopped 'Any Time'

The United States could stop the Japanese invasion of China and take Japan out of the World War picture almost any time it chose to go about it right, James R. Young, former International News Service correspondent in Tokyo said last night.

"But we won't do it the way the State Department is handling it," he declared, "We won't do it by threats or any other way that doesn't take into account the psychology of the Japanese."

Jimmy Young spent 13 years in the Orient, with headquarters at Tokyo, 10 of them as Far Eastern director of I. N. S. His last two months in Japan were spent in jail, for "disseminating false and slanderous rumors" about the Japanese effort in China.

Speaks At University Club

He spoke last night for two hours to an audience that packed the University Club Auditorium. Then he sat down over a beer and talked of Japanese-American relations.

"A complete defeat of the Japanese army or navy would bring about a change in military domination of the government, without doubt," he said. "But the change is coming from a social uprising among the Japanese people.

"The United States can contribute to that quickly and without arousing the rancor of the Japanese.

"Japan is a one-crop nation and an embargo on silk would ruin every farmer in Japan. But we mustn't call it an embargo. We must place a prohibitive tariff on Japanese silk and explain the tax is necessary for armaments. That is exactly what the Japanese are doing and they can understand it. We should stop selling all the materials Japan needs to carry on her war in China, and explain that we need them for ourselves.

"Then they'd go to the book and there wouldn't be any answer for that and so it would end. They simply wouldn't have a comeback."

Acme Markets

Save Money!

The reason for our low coffee prices is the fact that we buy direct from the plantations and roast all our coffee by the exclusive "heat-flo" method in one of America's most modern plants. TASTE the difference—SAVE the difference.

WIN-CREST COFFEE 12c

OUR FAMOUS ASCO COFFEE 2 lbs 29c

Mother's Joy Coffee 2 1-lb tins 35c

Acme Coffee With Mocha and Java lb vac tin 19c

SAVORY NEW SAUCE FOR PORK CHOPS!

Heinz New Recipe Book* shows you this and many more unusual ways to serve Heinz Home-style Soups—those 23 delicious favorites Heinz makes the old-time, small-batch way.

1 2 3 4

PORK CHOPS, FRICASSEED

Spread both sides of
6 large lean pork chops, 1 inch thick
with a very thin layer of
Heinz Prepared Yellow Mustard
(Photo 1).
Sprinkle with
Salt and pepper.
Dip well in
Flour (Photo 2).
Brown on both sides in just enough hot fat to brown nicely.
Add
1 medium can (2 cups) Heinz Country-Style Chicken Soup (Photo 3).
Cover and simmer about 25 minutes, or until very tender. Serve hot. (Photo 4). Serve sauce remaining in skillet in sauce boat. (Serves 6)

*Now, a new idea in cookbooks, one that *actually shows* you with photographs how to cook—step by step—is offered you by H. J. Heinz Co. This exciting new book is acclaimed by beginners and experts the most unusual cookbook in years! Over 200 pages with inviting new menus. Descriptive suggestions for first courses, main dishes, vegetables, salads and salad dressings, sandwiches, sauces, breads, desserts and cookies, candies and frostings. Get your copy now. Mail 50c to H. J. Heinz Co., Dept. N-10, Pittsburgh, Pa.

O-498

57 HEINZ COUNTRY STYLE CHICKEN SOUP 47 VARIETIES

HEINZ COUNTRY-STYLE CHICKEN SOUP

Take advantage of specials your grocer is featuring during National Retail Grocers Week—October 21-26.

IF YOUR NOSE "CLOSES UP" TIGHT AT NIGHT

HINDERS BREATHING—SPOILS SLEEP

3-PURPOSE MEDICINE

Here's mighty good news . . . If your nose "closes up" at night and makes breathing difficult, put 3-purpose Vicks Va-tro-nol up each nostril.

Va-tro-nol does 3 important things: (1) shrinks swollen membranes; (2) soothes irritation; (3) helps flush nasal passages, clearing clogging mucus, relieving transient congestion. It brings more comfort, makes breathing easier, invites sleep.

...And remember, it helps prevent colds from developing if used in time.

VICKS VA-TRO-NOL

OFFICIAL PIANO METROPOLITAN OPERA

KNABE

When your piano is a Knabe

you may count yourself the possessor of a musical treasure—exquisite in tone—fascinating in its beauty of case—a notable and rewarding addition to your charming home. In these days of only safe investments the Knabe is enjoying its greatest popularity. The small Knabe baby grand in mahogany is $890. The spinet model pictured . . .

$435 ON VERY EASY TERMS

Call National 4730

Kitt's 1330 G Street

Recent Findings About

Pork

One pork chop contains enough "thiamine" to meet average, normal requirement for a day

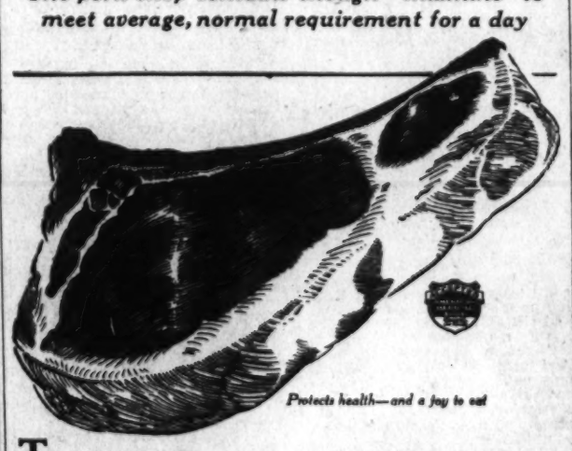

Protects health—and a joy to eat

THE PORK which we have always relished now takes new rank as a healthful food.

Dr. C. A. Elvehjem, professor of agricultural chemistry at the University of Wisconsin, as the result of his extensive vitamin research, finds that lean pork is a rich natural source of what is now known as the Vitamin B group.

An important member of this vitamin "family" is Vitamin B-1 (thiamine) which physicians and nutritionists recognize as necessary for growth, for a healthy appetite, for protection against certain conditions and nervous disorders.

According to scientific assays by Dr. Elvehjem, in the *Journal of Nutrition*, ***"one pork chop, even after thorough frying, may supply up to 325 International Units, which is about equal to entire daily requirement for Vitamin B-1 of the normal adult."***

The same applies to an equal quantity of lean roast pork, or ham, fresh or smoked.

Pork and various other meats are also rich in riboflavin (Vitamin B-2 or G) which is necessary for normal nutrition.

The same study shows that meat as a whole is an important source of the pellagra-preventive factor, another member of the Vitamin B group. This discovery may well lead to the complete eradication of pellagra, a condition prevalent in certain sections, and many borderline cases which exist throughout the country.

AMERICAN MEAT INSTITUTE, Chicago

Wake up and eat—

Meals of crisp pork sausage
At this time of year,
Make a hungry husband
Sit right down and cheer.

One of the best alarm clocks in the world: pure pork sausage, sputtering on the fire.

One of the good foods for you, too.

For pure pork sausage is made of tender pork, which contains Vitamin B-1 (thiamine) as well as other members of the all-important Vitamin B group.

Pure pork sausage is rich in proteins to build you up, and it's full of flavor to pep you up. It's so digestible and so easy to cook.

Top o' the morning to you with—

Pure pork sausage patties and applesauce.

Pure pork sausage links and waffles, pancakes, or corn meal mush with hot spiced orange slices.

TABLE-TALK *of the Town!*

Luxurious Catsup and Chili Sauce, in attractive twin bowls! Not in years has any Food Idea caused such a sensation.

"Why didn't someone do it before? Just what I've been looking for, for years!"

"Certainly convenient to use. No bottle-thumping. I put both Bowls on the table at every meal."

Today

Take home your Buffet Bowl Kondiment Kit

A bowl each of Buffet Bowl Catsup and Chili Sauce, in an attractive blue and yellow carrier. Think what it will mean to you: Have Catsup and Chili Sauce at every meal, without a bottle in sight. Not even a label on your table!

Flavor Thrill!

You've never tasted Catsup and Chili Sauce like these! Different from any others in the world, as no one else is licensed to flavor Catsup and Chili Sauce with genuine McIlhenny Tabasco. It's "flavor-magic!" Surprise your family tonight! Surprise your weekend guests!

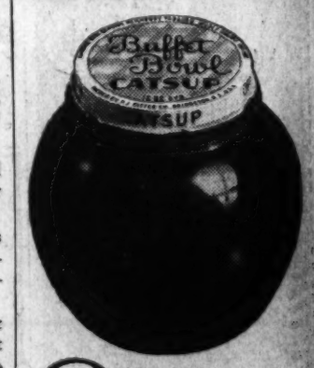

Buffet Bowl

CATSUP & CHILI SAUCE

at better stores

P. J. Ritter Co., Bridgeton, N. J.

Fine Foods Since 1854

'Hen Party' Refreshments Often Menace Waistline

But Thoughtful Hostess Does Not Tempt Her Guests With Fattening Foods; She Takes Hint From Dieticians, Spares Calories

By Martha Ellyn
The Post Food Editor

Now that the party season is getting under way every bridge luncheon and every tea party will be a calorie menace to the women who do not want their waistlines ot get out of bounds. But that doesn't mean that party activities need be curtailed. It does mean that hostesses should not tempt their guests with the traditional calorie-laden desserts such as chocolate eclairs, angel parfaits, a wild rose mousse, creamed chicken and other foods in which lurk the mighty calories.

Martha Ellyn

For some reason the feminine mind is intrigued by creamed soups, fancy main dishes, desserts and salads made into strange and rich concoctions. But fancy concoctions laden with whipped cream, nuts and other goodies will not keep the waist line anyway near the Scarlett O'Hara measurement. It has been predicted by some that curves are to be the fashion, yet when you go to buy a new costume it is necessary to be streamlined or svelte if the "lastest models" are to be worn with distinction.

Dieticians are helpful in telling what to eat for breakfast, luncheon and dinner, but they seem to have skipped the subject of giving help in planning low-calorie party fare. Most luncheon menus are filled with the three calorie culprits—fats, sugars and starches. That means that when party food is planned that cream and butter which find their way into salad dressings, cream soups and pastries, should be given some thought before incorporating them in the menu. With a weather eye for sugars, too, it means watching the sweets, such as candy, jam, jelly, dates, figs and the like. And, of course, under starches there is corn, lima beans and potatoes and fancy bread and rolls.

Taking all this into consideration, it is evident that planning party foods that are not fattening and yet have appeal, is akin to art and certainly takes considerable thought.

Janet Campbell, a secretary in a local broadcasting station, is a girl in the slender class, yet when she gives a party she is mindful of her guests. I have asked Janet to tell of some foods that could be used for party guests who are on the plump side. The type that they could eat with satisfaction and not turn away from because they would play havoc with their build.

Luncheon Menu

Chilled Vegetable Juice
Broiled Lamb Chops Minted Peas
Asparagus Tip Salad
Melba Toast
Raspberry Sherbet Coffee

Salads are excellent food for the person watching the caloric intake. But too much salad dressing should not be used, because both mayonnaise and French dressing contain many calories. But dressings may be made with purified, heavy mineral oil. Recipes for Reducer's French and Mayonnaise Dressing follow:

French Dressing—Let 1 slice of onion stand in ¼ cup vinegar or lemon juice for 10 minutes. Mix together ½ teaspoon salt, pepper, dash of paprika and 1 teaspoon sugar. Add the vinegar and ¾ cup mineral oil. Shake thoroughly.

Reducer's Mayonnaise—Beat 1 egg yolk and add ½ teaspoon mustard, salt and pepper. Add 1 cup mineral oil, drop by drop, until mixture begins to thicken, then add alternatt mineral oil and vinegar and season to taste. Lemon juice may be substituted for the vinegar.

If it is an afternoon bridge when guests will go on to a dinner in a few hours it is necessary to serve but a salad and dessert course. Even these two items can be packed with rich foods, so Janet Campbell makes the following suggestions:

After-Bridge Menu

Crabmeat Salad Rye Wafers
Pineapple Sponge Coffee

Pineapple Sponge is easily made according to the recipe Miss Campbell uses for making it.

Pineapple Sponge—Soak 1 tablespoon gelatine in ¼ cup cold water. Add ½ cup sugar, ¼ teaspoon salt, 1 cup crushed pineapple and 1 tablespoon lemon juice. Cool these ingredients until they are nearly set. Beat them with a wire whisk until they are frothy. Whip until stiff, 2 egg whites and ⅛ teaspoon salt. Fold them into gelatin mixture. Chill the sponge until it is firm. May be served with garnish of fresh fruit.

Contest Runners-Up

Miss Jean Frantz, 1623 Thirty-fifth Street Northwest—Banana Gingerbread Shortcake.

Miss Mary F. Hiehle, 3422 S. Dakota Avenue Northeast—Banana Butterscotch Cake.

Mrs. Clara M. Cassidy, 3915 Kansas Avenue Northwest—Puchero.

Mrs. M. Hook, 313 Douglas Street Northeast—Banana Whip.

Miss Evelyn Weisbacker, 4423 Eighth Street Northwest—Banana Spice Layer Cake.

Mrs. B. C. Philips, 631 Allison Street Northwest—Banana Lime Cream Log.

Mrs. Mary Ireland, 719 Third Street Northeast — Cranberry Bananas.

Mrs. W. J. Stannard, 4309 Twelfth Street Northeast—Banana Surprise.

Miss Mabel Thompson, 829 Quincy Street Northwest—Banana Salad.

Mrs. John T. Hook, 313 Douglas Street Northeast—Banana Pudding.

Mrs. W. C. Helder, Lorton, Va.—Scalloped Bananas with Orange Sauce.

Mrs. J. D. Swisher, 61 W. Washington, D. C.—Banana Whip.

Mrs. Carolyn Bennett, Leonardtown, Md.—Banana Waffles.

Mrs. Pauline Crow, 1910 T Street Southeast—Banana Croquettes.

Mrs. Charles W. Wheeler, 1646 Thirty-third Street Northwest—Banana Chutney.

Mrs. Anna Canalle, New Market, Va.—Banana Dessert.

Mrs. Albert Day, Auburn Avenue, Bethesda, Md.—Banana Date Roll.

Miss Mary Cole, 113 E. Church Street, Frederick, Md.—Banana and Apple Crisp.

Log Cabin Pancakes A Breakfast Treat

Pancakes are the order of the morning since sharp fall days have arrived. A new breakfast treat is log cabin thin pancakes. Make them this way.

Sift 1 cup flour, measure, and add 1 teaspoon double-acting baking powder and ½ teaspoon salt, and sift again. Combine 1 tablespoon maple-blended syrup, 1 well-beaten egg and 1 cup milk. Add gradually to flour, beating only until smooth. Add 3 tablespoons melted butter or other shortening. Bake on a hot, greased griddle. Makes 10 large pancakes.

Start off with a glass of fruit juice, then the pancakes and tiny pork sausages, a cup of hot coffee and you will be fortified for the day.

The Big Decision—Pie or Salad?

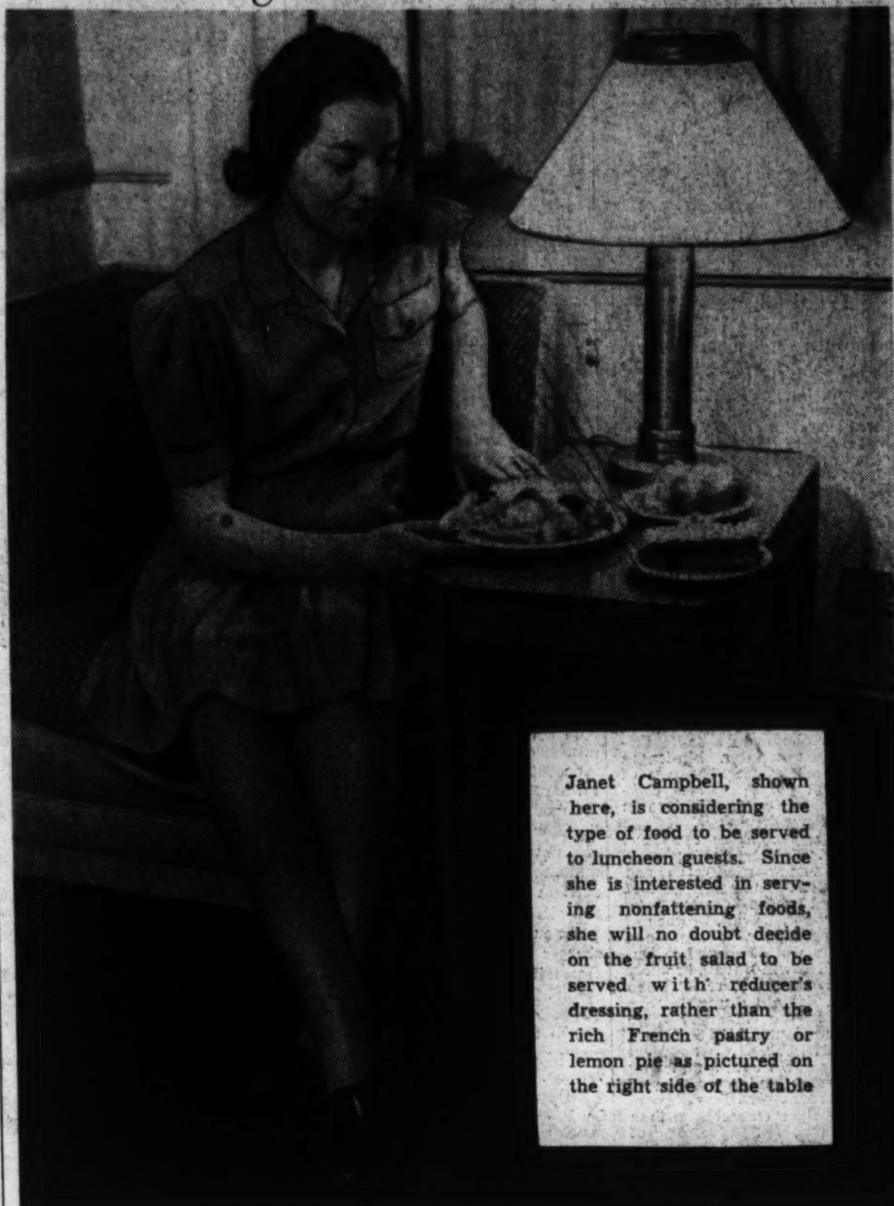

Janet Campbell, shown here, is considering the type of food to be served to luncheon guests. Since she is interested in serving nonfattening foods, she will no doubt decide on the fruit salad to be served with reducer's dressing, rather than the rich French pastry or lemon pie as pictured on the right side of the table

Winning Banana Recipes Given

Contest Reveals Variety of Uses For Popular Fruit

By The Post Food Editor

"FRUIT of the Wise Men," that's what the ancients called bananas in the days of Alexander the Great. It is true that in this period men did not know they were eating this golden fruit because of its splendid nourishing qualities. But scientists have proved that the trio of vitamins, A, B and C, which are so largely responsible for normal growth, healthy bodies and the development of good sound teeth are found in bananas.

The ripe banana has at least two other properties that make it valuable, especially for children. It is an important fuel or energy-producing food and is, among all foods, one of the most easily digested. This fruit is one that should have the color suited to the use. When it is tipped with green it is but partially ripe. The pulp is firm, starchy and slightly tart. At this stage it should be used for baking, broiling or frying.

When the banana has reached the yellow stage it is ready to eat or cook and can be used as an ingredient in baking, and when flecked with brown, it's fully ripe and at its best for eating, infant feeding and as an ingredient for baking. At this stage of ripeness it is also sweet, mellow, thoroughly digestible and downright delicious in fruit cups, salads, milk shakes and desserts.

There's many a delicious and nourishing dish in the "banana brigade." Meet the banana today as The Post recipe contestants know it—as a fruit with gay fluted edges in an attractive salad, in banana muffins, flaky and light in cakes, shortcakes, pies and ice creams. Here is the way the winners feature the banana:

Banana Bread

$3.00 Prize
Mary C. Lyne,
2530 Que Street Northwest

Recipe—Cream ½ cup shortening and 1 cup sugar together. Beat 2 eggs until light and add. Force bananas through sieve to make 1 cup pulp. Add 1 teaspoon lemon juice. Mix into the creamed mixture. Sift 3 cups soft wheat flour, 2 teaspoons baking powder and ½ teaspoon salt together. Mix quickly into banana mixture. Add 1 cup chopped nut meats. Bake in a greased loaf pan in a moderate oven, 375 degrees for about 1 hour and 15 minutes. Yield, one 1-pound loaf.

Banana Custard With Jelly Meringue

$2.00 Prize
Miss Helen Richter,
24 Rhode Island Ave., Northeast

Recipe—Mix ¼ cup sugar with ¼ teaspoon salt and 2 tablespoons flour in double boiler; and add 2 cups milk gradually. Cook, stirring constantly for 3 to 5 minutes or until thickened. Cover and cook for 10 minutes longer. Add to 2 slightly beaten egg yolks gradually. Add ½ teaspoon vanilla and arrange alternate layers of custard and sliced bananas (use 3 bananas), in a buttered baking dish. Beat two egg whites until stiff and beat in a few grains of salt and 4 tablespoons of softened currant jelly, a tablespoon at a time. Cover the custard with the meringue and bake in a slow oven, 300 degrees, for 15 to 20 minutes. Serve warm with a small jelly garnish on each serving. Serves 6.

Recipe Contest

THEME—How Do You Cook Your Pork?.

QUALIFICATIONS — Recipes must be kitchen-tested, practical, clearly written and exact and level measurements given. Oven temperatures and length of time for cooking must be given. All entries must be signed in long hand. Only one entry will be judged from a person. Number of servings should be given.

CLOSING DATE—Noon, Saturday, October 26.

PRIZES—First, $3; second, $2; third, fourth and fifth, $1 each.

RUNNERS-UP will be given honorable mention.

Photographs of contestants should be sent if possible.

Mail entries to Martha Ellyn, The Post Food Editor.

Banana Souffle

$1.00 Prize
Mrs. Thomas A. Linnane,
4907 V Street Northwest

Recipe—Put 6 medium sized bananas though a sieve. Beat into a pulp with 6 tablespoons powdered sugar, 1 tablespoon lemon juice, ½ teaspoon vanilla, a few drops of yellow coloring and ½ cup broken nut meats. Whip until stiff, 4 egg whites with ⅛ teaspoon salt and fold lightly into the banana mixture. Place these ingredients in a baking dish. Bake in moderate oven, 325 degrees for about 30 minutes. Serve hot or with cream.

juice from meat and sprinkle with salt. Continue baking for about 15 to 20 minutes longer or until bananas are done. 6 servings. Two strips of bacon may be placed on top of meat loaf before baking for basting purposes and to add flavor.

Bread, Custard, Souffle, Meat Loaf, Nut Cake Included

Banana Meat Loaf

$1.00 Prize
Mrs. Claude D. Smith
Smithsburg, Md.

Recipe—Mix together 1 pound chopped raw beef, 1 tablespoon chopped onion, 2 teaspoons salt, ⅛ teaspoon pepper and 1 cup soft bread crumbs and 2 bananas mashed to pulp. Add ½ teaspoon dry mustard moistened with a little water. Form mixture into flat roll and place in a greased baking dish. Bake in moderate oven, 350 degrees, basting occasionally with juice from meat. When loaf has been baked about 45 minutes, place banana halves (cut lengthwise) around and on top of loaf. Baste bananas with

Banana Nut Cake

$1.00 Prize
Mrs. David B. Chancellor,
1400 29th Street Southeast

Recipe—Cream ½ cup butter or other shortening and 1½ cups sugar together. Add 2 beaten eggs and 4 bananas mashed to pulp. Add 1 teaspoon soda to 5 tablespoons buttermilk and add alternately with 2 cups flour, to which a pinch of salt has been added. Stir in ½ cup broken nut meats and ½ teaspoon vanilla. Filling—put into a pan and bring to a boil 2 cups sugar, 1 cup milk and pinch of salt. Into another pan put 1 cup of sugar and melt. When melted and browned, add to other mixture and cook until it forms a soft ball in cold water. Remove from heat. Add ½ teaspoon vanilla and piece of butter. Beat until thick enough to spread.

Dutch Influence On Decoration

The influence of the Dutch upon decoration as it affects us today is often overlooked. But it was from them that English designers, during the reigns of William and Mary and Queen Anne, first got their ideas of a comfortable domestic form for furniture. In addition, many fine details were imported from Holland during this and later reigns. The activities of the Dutch traders in bringing treasures from the Orient brought enormous stimulation to the arts and crafts of all Europe.

Cook's Library

By MARTHA ELLYN

"A WINE LOVER'S COOK BOOK," by Jeanne Owen is a cleverly written cook book giving complete information how to use wine in the kitchen. The writer is a member of the New York executive council of the Wine and Food Society. The chapter of White Wine Dishes gives many intriguing recipes for the use of Chablis, Graves, Sauternes and Barsac, Hermitage Blanc, Alsatian and Moselle Wine, Anjou and Vouvray.

Champagne is the glamour girl of the wine family. In cooking it is a luxury but there are occasions when star dishes are needed. In the chapter, Champagne on the Table and in the Kitchen, there are recipes for such dishes as Oysters Jeanette, Goose Liver in Champagne Jelly, Quail Ardennaise, and Chicken Pompadour.

Red wines also have a definite place in fine cooking. Miss Owen has given many excellent recipes using red wine, such as—Civet of Lobster, Sweetbreads Teresa, Squab Pie Burgundy.

There are also chapters devoted to Sherry, Madeira, Port and Marsala. Brandy and rum as the spirits in cooking, used as a flavor and for blazing, is a subject that is full of suggestions for making many a flavorsome dish. Liqueurs provide distinctive and delicious flavors for puddings, creams, fruits an ices. The writer has given a host of recipes for delicious desserts in the chapter—Liqueurs—Their Value in Desserts. Publishers, M. Barrows and Co., Price, $1.75.

"TOLL HOUSE RECIPES," by Ruth Graves Wakefield is a cookbook for everyone who enjoys all kinds of food, from simple New England fare to exotic near-Eastern curries or famous French cusine. This author has the ability to adapt foreign recipes from all over the world for the average taste. A section devoted to Menus gives everyday suggestions and those extra-special occasions when something distinctive and unusual is desired. Full-page color illustrations for both table and food, will give many a helpful idea to the hostess who wants to serve in an individual and attractive way. Eighty-one new ideas are given in the chapter on Canapes and Hors d'Oeuvres for tempting tidbits. The recipes are all tried and true as Mrs. Wakefield serves them at her famous and distinctive Inn at Whitman, Mass. Publishers, M. Barrows & Co. Price $2.50.

Orgiin of "Dixieland"

How the southern part of the country came by its affectionate nickname Dixie turns out to be a simple tale. It seems that a bank in New Orleeans, back in 1852 when most of the States issued thend own money, got out a 10-piastre note that was used widely over all the South because of its stability. Being printed in both French and English, the word ten appeared as dix on one side and the notes came to be called dixies, and the States in which they were circulated came to be called Dixieland.

HOSTESS-HINT
FRANKLIN'S OLD-FASHIONED BROWN
can make you famous! Use it in baking ham, beans, gingerbread. Delicious!
FRANKLIN Cane Sugar Old Fashioned Brown
PURE SUGAR CANE SUGAR

Use Washington FLOUR
And You'll Be Satisfied
Plain Washington Flour for all purposes.
New Improved Self-Rising Washington Flour for biscuits, waffles, shortcakes, etc., made without baking powder.
Every Sack Guaranteed
Plain Washington Flour and new improved Self-Rising Washington Flour are for sale by all grocers, delicatessens, markets and chain stores. When buying Flour ask for Washington Flour by name.
Wilkins-Rogers Milling Co.
Washington, D. C.

DGS
DISTRICT GROCERY STORES, INC.
The Owner Is Your Neighbor
"YOU RING—WE BRING"
Home-Dressed FRESH HAMS lb. 19c
Home-Dressed Fresh Shoulders lb. 16c
Fresh-Killed Home-Dressed Frying Chickens lb. 27c
Carnation EVAPORATED MILK *4 tall cans 25c
D. G. S. or Brandywine SLICED BACON lb. 29c
Sunshade ROLL BUTTER lb. 35c
D. G. S. Creamery Butter lb. 39c
Dee Gee Selected Eggs doz. 37c
Del Monte SLICED PINEAPPLE Large No. 2½ Can *17c
Campbell's TOMATO SOUP *3 cans 20c
Forty Fathom HADDOCK FILLETS lb. 23c
Fresh STANDARD OYSTERS qt. 45c
Campbell's Pure TOMATO JUICE Large 47-oz. Can 17c
Pillsbury's "BEST" FLOUR *39c 12-lb. bag
Home-Grown SPINACH lb. 5c
Idaho POTATOES 4 lbs. 15c
Ripe BANANAS lb. 5c
Stayman APPLES 4 lbs. 15c
Juicy Florida Grapefruit 4 for 19c
Sweet and Juicy California Oranges doz. 23c
D. G. S. CERTIFIED COFFEE Lb. Can 27c
Super-Creamed CRISCO SHORTENING *43c 3-lb. can
*DENOTES SLIGHTLY HIGHER IN VA. STORES
KEN-L-RATION DOG FOOD 3 Lge. Cans 25c
The New ANTI-SNEEZE RINSO *18c large package
Cream that Whips
CHESTNUT FARMS CHEVY CHASE DAIRY
Crosse and Blackwell SOUPS 2 16-oz. Cans 25c Your Choice of 20 Varieties
Well-Filled Pods of Fresh LIMA BEANS 3 lbs. 23c
Prices effective in all stores, unless otherwise specified, until close of business Saturday, October 19th, 1940. On account of the Virginia Unfair Trade Practice Act, some prices are slightly higher in that State. We reserve the right to refuse to sell to dealers—also the right to limit quantities.
Fresh and Tender Brussels Sprouts lb. 13c

BUY THE BEST At The Peanut Store
Special!
Fresh MIXED NUTS 49c LB.
TRY THESE FRESHLY PREPARED SELECTED, ENERGY GIVING NUTS TODAY!
ROASTED BEFORE YOUR EYES
SALTED IN PURE CREAMERY BUTTER
Fresh PLANTERS HOT ROASTED PEANUTS 2 LBS FOR 29¢
ROASTED BEFORE YOUR EYES
They're Delicious!
At the Peanut Stores
705 15th St. N.W.
(between Postal Telegraph and Peoples Drug)
1010 F St. N.W.
(across from Woodward & Lothrop)
Open Evenings and Sundays

Save More in Washington's Largest Super Market
NEW CENTER
5th St. N.W.—K to L Sts.
JAVINS
Phone NA. 2672, NA. 8649
Poultry and Fish Since 1870
Dealers for "Headwater Farms" Poultry
• Guineas • Turkey • Capon • Game • Squab
Serving Washington for Seventy Years
Charge Accounts—Free Delivery
C. E. GRIMES
Dis. 0260
Fresh-Killed Young Guineas 32c lb.
College Hill Chicken Frying Legs and Breasts 52c lb.
Baking Chickens—Turkeys—Ducks

HIP-O-LITE

NEVER A SQUAWK IF YOU SERVE MESCO COFFEE
Flame-Roasted and Purified
33c lb.
Naturally Fresh
NO SHELF AGE
as near as Your Telephone
Free Home Delivery
M. E. SWING CO.
1013 E St. N.W. Phone NA. 1601

Blount's Bail Raised From $1,500-$5,000

Asked by Curran on Man Who Admitted Threat Against President

The bail of Edward de Roulac Blount, 30, who pleaded guilty last Friday to threatening to kill President Roosevelt, was increased from $1,500 to $5,000 yesterday by Justice F. Dickinson Letts of the District Court at the recommendation of District Attorney Edward M. Curran.

E. BLOUNT

Blount, who attended Johns Hopkins University one year after graduating at Western High School here, remained free yesterday, as the $5,000 was promptly posted by Meyer Weinstein, bondsman, 406 Fifth Street Northwest.

The grand jury, meanwhile, heard evidence of the alleged threats and that Blount shot a 17-year-old boy near the Blount yacht on August 11, 1939.

Quoted As Admiring Hitler

Blount was arrested October 9, after investigation by Secret Service agents, including Mandeville C. Frost and John A. White.

Witnesses said they had heard the threats against the President and had heard the younger Blount express admiration for Adolf Hitler.

Blount was quoted as saying that "It is only a question of time until Hitler will be leader of the world."

Aboard the younger Blount's yacht Habana, Secret Service men found a quantity of German periodicals, including speeches by Hitler. They were not made the basis of any charges of subversive activity or of possessing subversive literature.

Pistols Found

The Secret Service also took custody of a quantity of pistols to which the younger Blount had access.

Blount is accused of violating the law enacted in 1917, which punishes threats against the President with five years in prison or $1,000 fine, or both.

The other case presented to the grand jury involved the shooting of Louis Apoltolakos, then 17, in the hip with a .22 rifle near Engineers Wharf about 2 a. m. August 11, 1939. The youth was among 14 young people who parked on the Speedway near the wharf after attending a dance at the Y. W. C. A., Seventeenth and K Streets Northwest.

Blount signed a statement admitting the shooting and said the young people were disorderly and that he fired to scare them.

Distributors: THE HOUSE OF STOVER, 2035 17th Street N.W.

EVERY CUT WAS SIMPLY DELICIOUS—Says Mrs. J. D. Marsh

In order to get the facts on **Sanitary's Guaranteed Meats**, Mrs. J. D. Marsh joined with fourteen other prominent housewives in forming a meat testing "jury" after visiting Sanitary's central meat control plant, each member of the "jury" bought all her meats from the Sanitary market in her neighborhood for 30 days. At the end of the month, each "jurywoman" submitted a report of her findings and Mrs. Marsh had this to say:

"Sanitary convinced me, I tried hard during a whole month to find fault with Sanitary Guaranteed Meats, but every cut I bought was simply delicious!"

Nu Made MAYONNAISE

IT'S DATED!

Look for the expiration date on the label—it's your guarantee of fresh mayonnaise.

PINT JAR **19c**

Coffee at its best—**EDWARDS**

Yet it costs you less

* lb. **19c**

Delicious —Economical **JELL-WELL DESSERTS**

3 pkgs. **10c**

LEG O' LAMB

Juicy, fine flavored lamb legs. Guaranteed to give you 100% satisfaction or your money back. lb. **22c**

SANICO FRYERS lb. **29c**

FRESH Turkeys lb. **29c**

Shldr. Lamb Roast	Whole or Neck Half lb.	12½c
Breast of Lamb	lb.	8c
Fresh Shoulders	6 to 8 lb. Average lb.	14c
Standard Bacon	lb.	21c
Sanitary Sausage Meat	lb.	20c
Armour's Star Sausage	lb.	19c

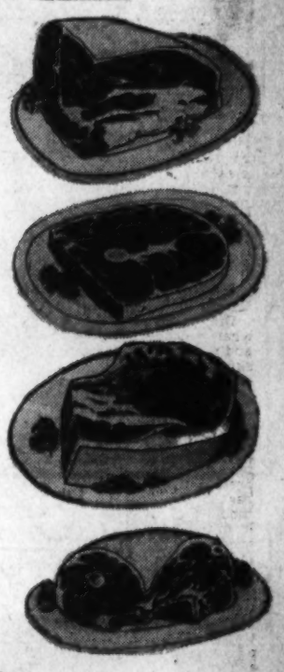

HAMS SWIFTS PREMIUM *Whole or Hock End* lb. **23c**

Save Money at SANITARY

BUTTER	Jumbo Roll	lb.	33c
SUGAR	Pure Cane	* 10-lb. sack	45c
EGGS	TWELVE GRAND	doz.	25c
FLOUR	Gold Medal	* 12-lb. sack	39c
BISQUICK		* 40-oz. pkg.	25c
LARD	in Meat Department	lb.	7c
JUICE	Del Monte Pineapple	*46-oz. can	19c
COFFEE	NOB HILL	lb.	16c
CHEESE	Long-Horn	lb.	19c
KRAUT	Silver FLOSS	2 No. 2½ cans	13c
SOAP	Camay or Lifebuoy	* cake	5c

Due to State laws, items marked (*) are slightly higher in our Maryland or Virginia Stores or both. All prices are effective until the close of business Saturday, October 19, 1940. NO SALES TO DEALERS.

LONG ISLAND **CAULIFLOWER**

PRICED ACCORDING TO SIZE

The cauliflower season is at its height and we've never seen any finer, firmer, white heads than those now arriving from the famous Long Island section.

CELERY HEARTS

Well bleached, crisp quality—wrapped in clean moist white paper—a real value at this low price.

2 bun. **15c**

Tokay Grapes		lb.	5c
Idaho Potatoes		5 lbs.	15c
Delicious Apples	Western Box	3 lbs.	25c
Stayman Apples	Eastern Grown	3 lbs.	10c
Grimes Golden Apples		3 lbs.	10c
Fresh Spinach		3 lbs.	12c
Crisp Celery	Large Stalk 7c	2 med. stalks	9c

SWEET POTATOES

Maryland Golds	3 lbs.	8c
Nancy Halls	3 lbs.	10c
Red Sweets	3 lbs.	10c

Check These Values

DEL MAIZ NIBLETS	12-oz. can	10c
QUAKER OATS	48-oz. pkg.	17c
HERSHEY'S COCOA	2 1-lb. cans	25c
WHOPPER PEAS	2 17-oz. cans	23c
DUDE RANCH PEAS	2 17-oz. cans	23c
C & E GRAPE JUICE	pint bot.	10c
CLICQUOT Club Soda or Ginger Ale	2 qt. bot. conts.	19c
JEWEL SHORTENING	lb.	9c
APPLE SAUCE	* No. 2 can	5c
SAUERKRAUT LIBBY'S	* 3 No. 2½ cans	23c
SUNMAID Seedless Raisins	pkg.	7c
MARGARINE Mrs. Filberts	2 lbs.	35c

Julia Lee Wright's **DATED BREAD**

Look for the date on the band on wrapper.

1-lb. loaf **8c**

The Milk Especially Fine For Growing Children

LUCERNE Grade A MILK

Get a quart or two at your Sanitary. Everyone will like the grand, creamy flavor of this milk. And you'll enjoy the convenience of the "one-trip" container that ends bottle bother. qt. **13c**

Dairyland Grade A Milk		qt. 11c
Lucerne Buttermilk		qt. 8c
Lucerne Dari-Drink	Chocolate Flavored	qt. 8c
Blossom Time	Cottage Cheese	1-lb. pkg. 10c

Low Prices on Cream

Lucerne Coffee Cream	½ pt.	11c
Lucerne Coffee Cream	pt.	20c
Lucerne Whipping Cream	½ pt.	20c
Two ½ Pts. Whipping Cream		38c

VAN CAMPS BEANS	3 1-lb. cans	17c
P and G CRISCO	* 3-lb. can	43c
Laundry Soap OCTAGON	*5 bars	17c

SU-PURB SOAP

Su-Purb is the amazing new granulated soap that is perfect for every household use—for dishes, laundry, silks. Su-Purb contains a hand-lotion ingredient that gives your skin extra protection. Try Su-Purb today. 24-oz. pkg. **15c**

AIRWAY COFFEE

Try this grand fresh coffee on our money-back guarantee. We'd like to prove that Airway's a smart buy for three reasons: Economy, freshness and flavor. lb. **12c**

PILLSBURY FLOUR	* 12-lb. sack	39c
TOWN HOUSE Grapefruit Juice	2 46-oz. cans	29c
CAMPBELL'S SOUPS Except Three	* can	8c
HEINZ SOUPS Except Three	2 cans	25c
WHITE STAR TUNA	* 7-oz. can	15c
CAMPBELL'S BEANS	* 3 1-lb. cans	17c
KARO SYRUP BLUE LABEL	3-lb. can	22c
KRE MEL DESSERTS	3 pkgs.	10c

MILK	Carnation, Pet or Borden's	*4 tall cans	25c
CHERUB	Evaporated Milk	*4 tall cans	23c
TUNA FISH	Catalina Brand	*2 7-oz. cans	25c
SPAM	Serve with waffles for breakfast. A dish the whole family will go for.	* 12-oz. can	23c

ROYAL SATIN SHORTENING

For use in cakes, pastry and deep fat frying Royal Satin is unexcelled. Guaranteed to please or your money back.

1-lb. can **14c** 3-lb. can **37c**

Spry Shortening	* 3-lb. can	43c
Nucoa Margarine	lb.	19c
Wesson Oil,	pt. 21c qt. can	41c
Mazola Oil,	pt. 21c qt. can	41c
Cranberry Sauce Stokely's or Ocean Spray	17-oz. can	11c

FOOD STORES **SANITARY** FOOD STORES

SANITARY GROCERY COMPANY INC.

FRIDAY-SATURDAY SPECIALS

The POST'S WEEKLY PARADE of Bargains!

FRIDAY-SATURDAY SPECIALS

SPORT CENTER

Now . . . 2 Big Stores to Serve You! . . . Phone RE. 2545

8th and D Sts. N.W. — *One hour free parking, while shopping, a few doors up 8th St. on Steele's Lot.*

10th and E Sts. N.W. — *Located in the Star Parking Plaza. One hour free parking while shopping.*

Go Ice Skating at the Chevy Chase Ice Palace

$7 Men's & Ladies' Flying Clipper Figure Ice Skates

Buy Now! Use Our Lay-A-Way Plan for All Christmas Gifts!

FRI. & SAT. ONLY **$4.95**

LADIES' figure outfit made of white elk leather, lace-to-toe pattern, equipped with both hooks and eyelets, completely wool blanket lined. Steel arch support in sole. Genuine "Flying Clipper" tempered steel figure blades. All sizes.

MEN'S figure outfit made of black full-grain leather, lace-to-toe model, completely lined with plaid wool blanket lining. Genuine "Flying Clipper" tempered steel figure blades.

Ice Skate Sharpening by Our Factory Expert. Mail Orders. Send Check or Money Order. Postage Free.

HECHINGER CO.

3—Convenient Building Material Stores—3

MAIN OFFICE 15th & H Sts. N.E. — BRIGHTWOOD 5925 Georgia Ave. N.W. — ANACOSTIA 1905 Nichols Ave. SE.

Trowel Free With 10 lbs.

Patching Plaster

Fix Unsightly Cracks Now!

Easily applied. 10 lbs. Patching Plaster with free pointing trowel at this special price—

FRI. & SAT. to 5:30

44c Both Delivered

Phone Orders ATlantic 1400

★ For Lumber—Call Our Number

BLACKISTONE, Inc.

1407 H St. N.W. — DIs. 1300

Week-End Flower Gift Box

Lovely Seasonal Fresh Cut Flowers

Consisting of
9 Gladioli
12 Roses
A Bouquet of Garden Flowers

COMPLETE **$1.75**

Phone Your Order and Charge It

A&N TRADING CO.

For 20 Years, Headquarters for Military Clothes & Accessories

8th & D Sts. — REpublic 2545 — OUR ONLY STORE

Sensational Riding Special!

Women's & Misses'

$12.15 Riding Outfits

FRIDAY & SATURDAY ONLY! **$7.99** Complete

1. Reg. $7.95 English cut Riding Boots, all leather in tan or black with top straps.
2. Reg. $3.95 Whipcord or Twill Riding Breeches, newest style, made with leather reinforced knees. Hi-waisted or regulation styles. Tan, Black, Brown or Green.
3. Reg. 25c Set of Boot Hooks.

Open Nites 'Til 8 P. M. Saturday 'Til 10 P. M.

Free Parking on Steele's Lot a Few Doors Up 8th Street

SHAH OPTICAL CO.

Eyesight Specialist — 927 F St. N.W. — EXCLUSIVE OPTICS

Kryptok INVISIBLE BIFOCAL **Glasses**

Complete With Frame

Yes, genuine Kryptok invisible bifocal lenses. One pair to see far and near. Complete with high-grade frame. Eyes examined by registered optometrist.

Complete **$9.75** $15 Value

For the past 28 years the name "SHAH" has been associated with the optical profession in Washington. This signifies that our aim to satisfy is well founded.

MURPHY'S

Downtown—At F & G, Betw. 12th & 13th

Singing Canaries

$4.98

Genuine Choppers That WILL ADD CHEER AND BEAUTY TO ANY HOME!

Due to scarcity of imported birds there is only a limited quantity available. Choose yours early!

Also at: 3128 14th St. N.W. 810-18 7th St. N.W. Alexandria—Rockville Silver Spring

Guaranteed to SING!

★ NOTE: 2-DAY PRICES ONLY ★

CAPITOL Stair CUSHIONS

Corner 11th and H Streets N.W.

DIsrict 8342

Custom Made Stair Cushions

Add Elegance at Utmost Economy

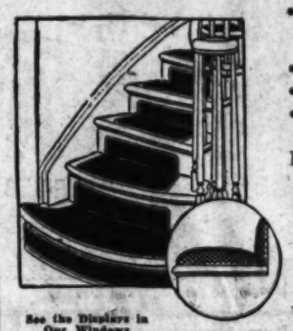

- Capitol Stair Cushions are individually measured, tailored and shaped to conform to your stairway regardless of its contours.
- Made with long-wearing Alexander Smith Carpeting.
- Over double mothproof 'OZITE' cushioned backing.
- In hammered brass frame that seals and protects carpeting and stairway.

FRI. & SAT. ONLY **$2.25** Per Step

See the Displays in Our Windows

★ Includes Riser as illustrated and complete installation in your home.

Save $6 Per Flight, Today & Tomorrow Only

And many more dollars when you consider the durability of these cushions manufactured exclusively by us and Guaranteed for 10 Years.

Call DIstrict 8342 — For FREE Estimates and Quotations in Your Home.

HOMER L. KITT CO.

1330 G Street • NAtional 4730

DISCONTINUED NUMBERS OF

Records Reduced

Over 600 to Choose From

19c and 39c

Classical, light classical and popular recordings featuring great artists and orchestras offered at greatly reduced prices. Some at 19c are popular hit tunes. All are well-known standard make records reduced only because they have been discontinued from the new catalogs and at this price they are real values.

ALBUMS 49c

Well made 12-pocket albums for 10-inch records. 12-inch size, 59c.

WALPOLE BROS.

1529 Connecticut Ave. — NO. 2849

DUBLIN • LONDON • BOSTON • HYANNIS

Bureau Scarfs

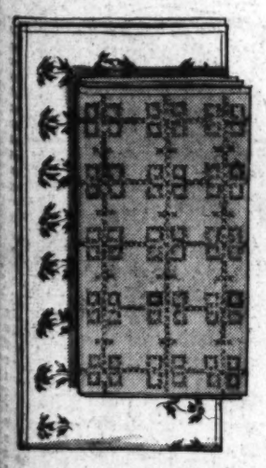

36-Inch and 45-Inch Lengths

Embroidered on fine Irish cream or white linen. Designed in blue, green, multi-colors, yellow and dusty rose. Regularly $1.50 and $1.75.

Friday and Saturday Only!

75c each

HOFFMANN

UPHOLSTERERS and DECORATORS

CO. 5116 — *2447 18th St. N.W.* — CO. 5116

Repeat Offer—Friday & Saturday Only!

Highest Quality Reupholstering

Regular $4-a-yard Materials

Brocatelles, tapestries, mohair, frieze, striped damasks, lustrous velvets—choose from these fancy fabrics in your own home and save up to $40 on your suite. Complete price includes rebuilding your suite with new webbing, spring units, etc. All work guaranteed.

3-Piece Suite **67.50** Includes Labor and Material

Our estimator will cheerfully submit samples and give you expert advice WITHOUT COST—CO. 5116.

Other Materials as low as $41.50 for 3 pieces

Year Round Slip Covers

of the better type cut to fit on your furniture, hand tailored with French seams and box pleats.

2-Piece Set **$22.50**

CLEAN-RITE

We Carry Every Well-Known Make of VACUUM CLEANER

VACUUM STORES

FREE PARKING at 9th and G Place N.W. OPEN EVERY NITE DURING OCTOBER

925 F ST. N.W.

4th Year in Washington

The Cleaner of 101 Uses

Electrolux

Beautifully Rebuilt

And guaranteed by our Written Bond for the same length of time as a NEW Electrolux.

Liberal Trade-in Allowances

Friday & Saturday Only **$15.25** Easy Terms Arranged

E-Z-Do Storage chest with every vacuum cleaner sold during this sale!

Phone MEt. 5600

For Free Home Demonstration

MURPHY'S

Downtown—At F & G Between 12th & 13th

chicken

WEEK-END SPECIALS:—

FRYING LEGS AND BREASTS (when bought together) **52c** lb.

FRYERS AND BAKERS .. **37c** lb. (cleaned and drawn)

Buy any part of the Chicken you want . . . Select your favorites.

I'M AN ABSENT-MINDED, PROFESSOR -BUT I NEVER FORGET 'COLLEGE HILL' CHICKEN

★ Note: 2-Day Prices Only ★

★ Main Floor—Center—Counter 19 ★

MANHATTAN AUTO & RADIO CO.

1706 Seventh St. N.W.

SHORT WAVE & REGULAR BAND BRAND NEW

PHILCO Auto Radio

Reduced 40%

$29.95 Limited Quantity

It's sensationally new . . the latest model.

Think of it . . . an auto radio that can pick up short wave broadcasts as easy as regular wave broadcasts. An unusually powerful set that fits instrument panels of most cars. Large dynamic speaker, tone control and other features.

Open evenings . . . Sundays and Holidays until 1 P.M.

SELINGER'S

Credit Jewelers

818 F Street N.W.

Look For The Big Clock

$6.50 Values!

Quality Guaranteed

Silver Plate

Friday & Saturday Only!

Your Choice, **$3.95** EACH

IDEAL Wedding or Anniversary Gifts. Very fine quality, guaranteed Silverplate. Actual $6.50 Values. Steak platters—Centerpieces—Covered Vegetable dishes—Sugar and Creams, Pitchers—Gravy Boats. PAY ONLY 50c A WEEK.

MILSTONE'S

ACME LIQUOR STORE

RETAILERS—WHOLESALERS—IMPORTERS

927 Penn. Ave. N.W. — Open Till 9 P. M.

Home of Low Prices

EXTRA SPECIAL

BOTTLED IN BOND

Gold Cord

STRAIGHT RYE WHISKEY

4 YEARS OLD—100 PROOF

A full bodied rye that is rich and robust in flavor, at an amazingly low price.

$2.00 VALUE

FRIDAY AND SATURDAY ONLY! ★ **$1.35** FULL QUART

★ This Price Includes the New Defense Tax of 19c Per Quart.

NO DELIVERIES—CASH AND CARRY!

We believe All Our Prices to Be the Lowest in Washington, Virginia, Pennsylvania or Maryland—One Price to All!

BYRON'S Inc.

625 15th N.W. (Next to Keith Theater) — NA. 1800

"Washington's Complete Photographic Store"

3-WAY BEADED

Radiant Movie Screens

30 x 40

Equal in Quality to Screens Listed at $10 to 12.50

Our Price **$7.25**

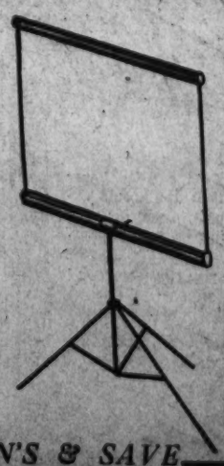

Just right for home projection. 3-way use: on tripod adjustable for height, can be hung on wall, can be placed on table. Surface is made up of small glass beads to give maximum reflecting quality with warm tones so necessary to color photography. Easily rolled up, takes up small closet space. Strong fabric mounted in metal case. Very special at this low price.

BUY BYRON'S & SAVE

Food News
Sports

The Washington Post

Classified
Comics

SECTION II

****X WASHINGTON: FRIDAY, OCTOBER 18, 1940

U. S. Delays Antitrust Trials of Physicians

Disinclination of Jurist to Hear Case Cited as Reason

District Attorney Edward M. Curran yesterday announced indefinite postponement of the trial of the American Medical Association, District Medical Society and prominent physicians and organizations on charges of conspiracy to violate the antitrust laws.

The case was scheduled for trial in the District Court next Monday, but Justice James W. Morris, who was tentatively chosen to hear the case, announced that he did not feel that he could serve because he was an Assistant Attorney General before ascending the bench.

Curran's announcement yesterday said:

"Since Judge Morris has disqualified himself from sitting in the A. M. A. case, and in view of the fact that Justice F. Dickinson Letts is in the middle of a first-degree murder case and, in addition, has a heavy assignment for the next two weeks, and because no third criminal court is available at the present time, I have taken the case of the United States versus the American Medical Association et al., off the assignment. It will be set down for trial in the future, on a day agreeable to both the Government and the defense."

Curran recently requested Chief Justice Alfred A. Wheat of the District Court to assign a third justice to criminal sessions, but the court decided not to make such an assignment unless developments made it imperative. The criminal calendar is up to date, but the civil docket is more than a year behind.

The medical groups and physicians were indicted two years ago.

More than 500 attended the closing banquet at the Mayflower Hotel, which was presided over by Dr. Daniel L. Borden.

A feature of the final event was that there were no speeches. The evening was turned over to informal entertainment given by the medicos themselves.

Ordinarily, staid physicians and surgeons let themselves go in a spirit of fun and played parts as jokesters, singers, musicians and dancers in something of a mask-and-wig affair. Also among the entertainers were members of the Women's Medical Society of the District of Columbia.

During the course of the evening Dr. Borden announced that registration at the scientific assembly passed the 1,400 mark, establishing a new record for the annual affair.

Guests included Dr. George C. Rubland, District health officer; Dr. Walter A. Bloedorn, dean of George Washington University Medical School, and Edward M. Curran, United States attorney for the District.

Capital News In Brief

Handicapped Little Man Has a Happy Day

A few days ago The Post heard of a 13-year-old boy who was unable to attend classes at the Allison school for physically handicapped children because he had no wheel chair and his parents could not afford to buy one. A story was written stating the lad's plight.

Yesterday the youth and his parents were happy. Roland H. Chase had a wheel chair and was back in school. Not one but several were offered to the boy and the mother, Mrs. Roland Chase, of 70 Rhode Island Avenue Northwest, accepted the chair volunteered by the wife of a prominent businessman and civic leader, who requested that her name be withheld.

National City Church Congregation Celebrates

Heralding this Sunday's exercises marking the tenth anniversary of the dedication of the National City Christian Church edifice at Thomas Circle, members of the congregation last night staged a birthday party during the weekly fellowship supper in the Vermont Avenue Social Hall.

Dr. Raphael Harwood Miller, pastor; the Rev. Ivan H. Dugan, assistant pastor, and other church leaders attended.

Hiking Club to Tour Harper's Ferry, Sunday

The Capital Hiking Club will make a tour of Harpers Ferry, W. Va., Sunday. After a bus trip from here, the club will take a 2-mile walk past John Brown's monument, a Revolutionary War cemetery and other historical sites. For those wanting to walk farther, there will be a 4-mile jaunt up Maryland Heights for a view of the Potomac and Shenandoah Valleys and for an inspection of Civil War fortifications.

D. C. Air Derby Group Plans Landmark Hunt

The Washington Air Derby Association will hold its October business meeting and dinner at the Admiral Club, 1640 Rhode Island Avenue Northwest, tonight at 6:30. Speakers will be Russell Shaw, of the association, and Capt. Harry L. Smith, senior pilot of Pennsylvania-Central Airlines.

Sunday, members of the association will take part in a landmark hunt from Beacon Field, below Alexandria, Va. Prizes will be offered for three winners.

D. C. Music Student Wins Scholarship

Myrna Macklin, of Washington, is among four students winning scholarships at the Institute of Musical Art of the Juilliard School of Music in New York for attaining high scholastic standing during the past year, it was announced by George A. Wedge, dean.

West Virginians Usher in State Society Season

Post Staff Photo

SITTING ONE OUT—West Virginians took the lead last night and opened the fall season for State societies in Washington. They swung out at a dance in the Raleigh Hotel. Five of the reasons why dance was successful—(left to right)—Carolyn Queen, Lillian Copeland, Avis Turner, Mary McKinley and Theresa Jones

Agencies Back Handicapped Youth Plan

Social Workers Urge Transfer of Teaching To Education Board

The Board of Public Welfare's request that the teaching of handicapped children be transferred to the Board of Education was unanimously approved yesterday by the committee on handicapped children of the Council of Social Agencies.

"Both the Board of Public Welfare and the Board of Education agree that the project should be considered in the educational and not in the welfare field, and that the Board of Education is better equipped to administer an educational program," said Mrs. Elizabeth Goodwin, chairman of the committee.

Two committee members were delegated to make a study of transportation to the crippled children's school. They are Mrs. Beulah Drake, teacher at the school, and Mrs. Odetta O'Hara.

Mrs. Goodwin said that only a limited number of children are able to attend this school at present because of transportation difficulties. Some of the children being taught at home should be given an opportunity to attend a regular school, she added.

The committee approved a recommendation to engage an opthalmologist for the public schools and to start lip reading classes.

Veterans' Auxiliary Plans Masquerade

The Ladies Auxiliary of Gen. Henry W. Lawton Camp, United Spanish War Veterans, will give a masquerade dance tonight at Pythian Temple.

Social Agency A Trespasser, Says Rabbi

Organized religion "regards the social agency as a trespasser on its grounds," Rabbi Samuel Wolk, of Wilkes-Barre, Pa., last night told more than 100 persons attending a dinner meeting of the Middle Atlantic Regional Conference of the Family Welfare Association of America at the Wardman Park Hotel.

"Religious conferences have not been generous in the time given to the consideration of social problems," Rabbi Wolk declared. "Perhaps there is a feeling on the part of churches that social agencies are upstarts infringing on their provinces."

He cited the gradual movement of education, science and the arts out of the field of organized religion, terming organized social work "the last" to be taken out of the province of the church.

Because both the church and social agencies "are talking about intangibles," Rabbi Wolk said that "the church and the social agency can be and must be one.

"Social action, whatever its form, does not represent the chief function of the social agency," he stated. "The technique of the social worker is not so much suited to changing a social order as it is to fitting the individual better to his environment."

Miss Mary E. Lucas, field secretary of the association, pointed out that selective service "is bringing real responsibility" to local welfare agencies since draft boards must work in close cooperation with them.

She urged participation of lay workers with welfare staff workers at the present time, emphasizing that migrant populations and shifting industrial workers for national defense have added to the burden of social welfare work.

Roll Call 30,000 Short; 2 Days to Go

Red Cross Drive Lags Behind 1939; Total Now 100,791

With only 48 hours remaining in the District Red Cross Roll Call, membership is now 30,000 shy of the goal of 130,000, General Chairman Edgar Morris declared last night.

A total of 100,791 enrollments had been received last night. Yesterday's membership amounted to only 3,423, leaving an average of 15,000 to be obtained during each of the two remaining days.

The enrollment campaign is now 6,991 behind the number tallied on the same day of the drive last year when a goal of 125,000 was reached, officials pointed out.

Last night Roll Call and Red Cross leaders joined official and diplomatic Washington in attending the world premiere of Paramount's "World in Flames" at Loew's Columbia Theater which was dedicated to the District Red Cross Roll Call.

Among the notables attending were Justices Douglas and Murphy, of the United States Supreme Court; Dr. Don Jorge Boyd, ambassador of Panama; Colon Eloy Alfaro, ambassador of Ecuador; Miss Mabel Boardman, secretary of the American Red Cross; Dr. Leo S. Rowe, director general of the Pan-American Union, and Edgar Morris, chairman of the Red Cross Roll Call in the District.

Postal Telegraph messengers will collect any memberships which can not be turned in by workers, free of charge today and tomorrow, Morris announced. A call to Hobart 6800 will bring a Postal messenger for the enrollments, he said.

Working for Washington

Dahlgren Terrace Citizens Seek Tax Revision, New Library and Completion of Noyes School

This is the nineteenth article in a series about citizens associations in the District, and their efforts to make the community a better place in which to live.

Revision of the District's tax structure, a new library for Northeast Washington and completion of the Noyes School are at the head of the agenda of the efficient 16-year-old Dahlgren Terrace Citizens Association this fall.

Members of the association, who live between Irving and Sixteenth Streets Northeast and the Pennsylvania and B. & O. Railroad tracks, have long been interested and vocal in District finances, as well as improvements in their own area.

Frequently in the last few years they have urged reduction of the District's property tax and a permanent tax limit of $40,000,000. City improvements which the association has considered unnecessary have been scored.

Typical of the needed improvements obtained by the association have been the Fire Engine and Truck Company at Fourteenth and Brentwood Road Northeast, the B. & O. Railroad overpass on Franklin Street, and the new Crosby Noyes School, according to John P. Cahill, president.

Dahlgren Terrace was instrumental in formation of the Northeast Conference of Citizens Associations and one of its early presidents, A. F. E. Sheer, served as its chairman for four terms. The conference coordinates activities of citizens associations in that area.

Concerning its work, Cahill said yesterday, "I feel that the best way any citizens association can serve its members and the whole city at a time like this is to create a neighborly spirit with the other citizens associations and make every effort to reach agreements on problems that face that portion of Washington in which they operate."

DAHLGREN TERRACE Citizens Association, headed by John Patrick Cahill (inset), works for this area of Washington

Several years ago the association was instrumental in having the first four-room unit of the Crosby Noyes School built, Cahill reported. Later another four-room unit was added. The citizens body is campaigning this year for completion of the proposed 16-room structure.

They feel that the present Rhode Island Avenue Branch Library is "inadequate to care for the needs of one of the fastest growing sections of Washington." So the organization is also driving for another library, "built along modern lines such as the Petworth and Georgetown Branches," in a centrally located point for all residents of Northeast Washington.

Such community problems are discussed at meetings held on the third Wednesday of each month in the Noyes School, Tenth and Franklin Streets Northeast. Besides Cahill, officers of the association include James E. Bittle, vice president; J. G. Kingsbury, treasurer, and Mrs. Mary Elizabeth Cahill, secretary.

High School Beauty to Be Chosen Queen

Contest Announced To Pick a Ruler For Big Parade On Halloween

The "most beautiful" girl of high school age in North Washington will wear a diamond ring and ride at the head of a Halloween parade after she is selected in a beauty contest to be held at the Roosevelt High School auditorium next Thursday at 8 p. m.

Officers of civic organizations in North Washington made the announcement last night in connection with a "no damage" Halloween program. A group of 14 girls will be selected as maids of honor to the queen.

On Halloween, a parade will be held through the streets, featuring bands, floats and drum and bugle corps. A dance will be held afterwards.

Entry blanks for contestants are available at the Petworth Library, schools and playgrounds of the area. The queen will be provided with flowers and a complete wardrobe in addition to other gifts presented by merchants, it was announced.

Chevy Chase Citizens

To guard the Nation's Capital against air invasion would require 400 antiaircraft guns—yet there are only 12 in the District, the Chevy Chase Citizens Association was told last night.

The figures were cited by Capt. Carl Sentilli, of the District of Columbia National Guard, one of the speakers at last night's monthly meeting of the group, which was preceded by a display of antiaircraft equipment.

Eighty-five members of the Guard manned two 3-inch guns and a pair of antiaircraft searchlights developing more than 1,500,000 candlepower. Brilliant rays stabbed the sky in the region of Chevy Chase Circle.

"Soldiers Don't Make Wars"

"Soldiers don't make wars. They merely carry out the wishes of the people to the best of their ability," said Lieut. Col. William J. Heale, in outlining a history of the National Guard before the association.

The group adopted a resolution advanced by Donald Carpenter, a past president, calling upon the police department to restore the scout car used in special service for the area. Since the Eighth Precinct, serving the area, was deprived of the scout car, in order to fulfill demands of the new accident prevention unit, Carpenter said, burglaries and housebreakings in the section have mounted sharply.

Harold D. Krafft, chairman of the special Halloween committee, reported on plans to entertain the community's youngsters at four-hour movies on October 31 in order to prevent them from being tempted to mischief.

Interesting—and Tiring

"The program will be both interesting and tiring," Krafft said, "so the youngsters will be in no mood to do anything but go to bed afterward."

The idea was initiated by the Chevy Chase group three years ago and has been followed by other associations.

More than 80 attended the meeting which was presided over by Godfrey L. Munter, president.

Business Men's Federation

Louis L. Bowdler, florist, last night was renamed president of the Federation of the Businessmen's Association in a close election at the Continental Hotel.

BOWDLER

Bowdler was returned to office by a vote of 28 to 25 over William J. Mileham, who was reelected first vice president.

The federation head, in an acceptance speech, pledged further support for the "little businessman and the community as a whole."

Other officers elected were Bert Wise, named vice president unanimously as the other nominee for the post, J. Nelson Anderson withdrew and Alexander J. Berlin, choice of the nominating committee, treasurer. Arthur Carroll was reelected secretary.

Elect Tonight

Election of officers will be held tonight at 8 o'clock by the Public Interest Civic Association of East Washington, which will meet in the Lovejoy School, Twelfth and D Streets Northeast. Two films, dealing with tuberculosis and syphilis, will be shown.

Mrs. Streeter Made Head Of New Methodist Unit

Post Staff Photo

LEADERS CHAT WITH NEW SOCIETY'S PRESIDENT—Left to right—Dr. Edgar C. Beery, superintendent of East Washington District; Mrs. Joy Elmer Morgan, of Foundry Methodist Church, president of the Baltimore Conference, Woman's Society of Christian Service, and Mrs. Wallace N. Streeter, of Lewis Memorial Methodist Church, named president of the Woman's Society of Christian Service of East Washington Methodist District last night at the Epworth Methodist Church

Mrs. Wallace N. Streeter, of 516 Van Buren Street Northwest, member of Lewis Memorial Methodist Church, yesterday was chosen president at the organization meeting of the new Women's Society of Christian Service of the East Washington District of the Methodist Church, Baltimore Conference.

Workers from 33 women's societies of Christian Service of the area, meeting at Epworth Methodist Church, Thirteenth Street and North Carolina Avenue Northeast, also elected Mrs. Howard Hiltner, of Marvin Methodist vice president; Mrs. Curtis Martin, Trinity, recording secretary; Mrs. Nellie S. Clark, Mount Vernon Place, corresponding secretary, and Mrs. J. Schrott, Rhode Island Avenue Methodist, treasurer.

Special secretaries named were: Mrs. Samuel E. Rose, wife of the pastor of McKendree Methodist Church, missionary education; Mrs. Louis Dashiell, First Church, Hyattsville, Christian social relations; Mrs. W. R. King, Petworth Church, local church activities; Mrs. Orson Eaton, Memorial Methodist, Hyattsville, student work; Miss Mildred Bennett, daughter of the Rev. George H. Bennett, pastor of Wilson Memorial Methodist Church, young women and girls' work; Mrs. Cynthia Bullis, Rhode Island Avenue Church, literature and publications, and Miss C. L. Arthur, Trinity, children's work.

Dr. Edgar C. Beery, superintendent of the East Washington district, which embraces about 50 charges and 75 churches east of Thirteenth Street Northwest and north to the Pennsylvania State line, conducted devotionals for the meeting. Mrs. Joy Elmer Morgan, of Foundry Church, president of the Baltimore Conference Woman's Society of Christian Service, presided. Dr. Clifton K. Ray was host pastor.

Following legislation of the now-united Methodist Church, all women's missionary activities in congregations have been merged into Woman's Societies of Christian Service.

Workers for Blind Hope for Army Pillow Contracts

Possibility of formation of a unit employing blind persons to make pillowcases under Government contracts for Army camps was discussed last night at the monthly meeting of the District Association of Workers for the Blind.

Plans are still in a formative stage, but the discussion indicated that 16 blind persons might be employed here.

Committee chairmen were named last night as follows: Beneficiary committee, Miss Adelia Hoyt; talking book committee, B. L. Frisbie; membership, Miss Gladys Corbin; ways and means, Mrs. George Nyce; legislative, Irvin Bast.

The meeting, presided over by the president, David S. Thomas, was held at the Church of the Epiphany.

U. S. Workers Union Plans SSB Protest

A delegation from Local 10, United Federal Workers, will seek an interview today with Arthur J. Altmeyer, chairman of the Social Security Board, concerning alleged discrimination in the bureau.

The unit charges that Harry McAlpin was dismissed for efforts to improve the attitude of the District Employment Center in respect to colored personnel and applicants, and that the recommendation of an appeals committee to rehire McAlpin was disregarded.

G. M. Morris Speaks At U. S. Bar Luncheon

More than 50 persons yesterday heard George M. Morris discuss "Why Organize the Lawyers?" at a luncheon meeting of the Federal Bar Association at Schneider's Cafe, 427 Eleventh street northwest.

He pointed out that cooperation among lawyers of the Nation is necessary at all times for the carrying out of their work. Among those attending was Justice Justin Miller, of the United States Court of Appeals.

Legionnaires to Honor Past Commander Fritz

Men of the Second Division Post, No. 28, American Legion, will honor their past commander, E. W. Fritz, with a dinner and dance at the New Colonial Hotel at 8:30 p. m. tomorrow.

D.C. Finance Office Faces A Shake-up

Bachman Slated For Budget Chief; Lumpkin Suggested As Tax Collector

Major changes in the District finance and budget office were forecast yesterday, when it was learned that the Commissioners were considering appointment of a new collector of taxes and an assistant head auditor.

For several months now there has been talk in the District Building that trained understudies were needed to step into the posts of key officials should the latter have to leave the service.

This, together with recent developments—the ill health of Maj. Daniel J. Donovan, District auditor, and several reported shortages in the tax collector's office in the department of vehicles and traffic—brought the issue directly before the city heads.

Bachman Favored

Maj. Donovan, at present on sick leave, has been auditor, budget officer and personnel director. The Commissioners desire now to divide his responsibilities. Candidate for the job of budget officer, as an independent office, is Byers M. Bachman, who would be designated as assistant to Maj. Donovan. Bachman is now the deputy tax assessor and heads the board of inquiry which is investigating the alleged shortages at the vehicles department.

Suggested for the job of tax collector, now held by the Veteran Chatham M. Towers, is Porter G. Lumpkin, chief clerk of the highway department, who is also a member of the board of inquiry on the shortages. Towers, although he has reached the retirement age, yesterday said he had no desire to retire.

In addition to his duties as auditor, Maj. Donovan has had a large responsibility in shaping the policies of the District government in matters pertaining to taxes, legislation, reorganization and selection of personnel. He served on the Commissioners' "kitchen cabinet," special committee which wrote the District's present tax structure; suggested and aided the Commissioners in legislation and is head of the personnel board.

Urge Understudies

Maj. Donovan, as one Commissioner stated, "carries the brunt of the burden." The Commissioner suggested the District would have a "difficult time" to find a successor to Maj. Donovan.

It is understood the Commissioners will study all municipal departments in an effort to build up trained assistants who could step into the top position, either as a successor to the post or during emergencies.

MY FLORIST
"Where Flowers for every occasion cost less"
818 Fourteenth St. N.W. REpublic 3211

Fresh Cut Roses
at a price EVERYONE can afford
• FREE delivery on 50 Roses or more
• Prompt attention given all phone and C.O.D. orders
FRI. & SAT. ONLY
2c each
VASE AND 30 ROSES 98c Complete
Free Delivery on this item

RUGS WASHED
Complete Insurance Protection
Washington's Most Up-to-Date Rug Cleaning Plant. Fireproof Storage.
2.75 8x10 9x12
NAtional 2985
Capital Carpet Cleaning Co.
1216 Mt. Olivet Rd. N.E. NAt. 2985

FOUNTAIN PENS REPAIRED
NEW SAC And Clean Feed Section
35c
DREISONSTOK
1433 H St. N.W. ME. 8686

Formal Attire FOR RENT
Full Dress — Tuxedos — Cutaways — with Striped Trousers. Complete accessories. All sizes. Latest styles
M. STEIN & CO.
1714 L St. N.W.
At Conn. Ave.
NA. 2435

LOANS
74 years of buying, selling and lending on diamonds, jewelry, etc.
Liberal Loans at Lowest Possible Rates
CASH FOR OLD GOLD
(Government License)
E. HEIDENHEIMER
Established 1863
LOAN OFFICE 505 King St., ALEXANDRIA, VA.
1215 H St. N.W. WASHINGTON

RUGS WASHED
9x12 8x10 $2.50
EMPIRE RUG CLEANERS
Phone NOrth 1441
4811 Wisconsin Ave. N.W.

LARIMER'S
FOODS—WINES—LIQUORS
1727 Conn. Ave. FLASH DELIVERY DEc. 3366—1766
BOTTLED-IN-BOND BOURBON

REPEAT PRICE LOWEST IN WASH. COMPARE THE QUALITY
VERY SPECIAL 1.59 FULL QUART
A fine, rich-bodied, full-flavored straight bourbon with a delightful bouquet. 100 proof. Don't miss this Leading Larimer Liquor Value!
FRESH KILLED TURKEYS 31c lb. From selected Va. and Md. Farms
3-LB. CAN CRISCO 43c Unheard of Low Price on Crisco!

Request Denied To Change 15 2-Man Trolleys

Public Utilities Unit Refuses Petition For 1-Man Operation

Capital Transit Co.'s petition to convert 15 two-man street cars for one-man operation was denied yesterday by the Public Utilities Commission.

The commission, however, left the door wide open for a similar request in the near future if the national defense program "seriously" depletes the personnel ranks of the company.

The company's request was the subject of a public hearing September 9, at which time the company attempted to show that the change would result in:

An improvement in the working conditions of the employes; an improvement in service; a savings in operating expenses to the company and the possibility of shortage of operating personnel because of the defense program.

In order the commission declared the proposal was opposed by employes.

The commission said it "entertains" doubt as to whether the conversion would result in a substantial improvement of service. The body admitted the appearance of the converted car is superior to that of a similar unconverted car but questioned the better speed of the converted car during the rush hour conditions.

Although the conversion would result in slight savings, the commission stated it is desirous to approve methods of affecting economies but only when it will not result in "detriment to service or undue hardship to employes." The commission said it believed the only economies could come from the purchase of the streamlined cars.

The commission said the petition was denied without "prejudice" to the company to make application should conditions change materially.

Roosevelt Wings Homing Pigeon Bill

President Roosevelt vetoed a bill "to safeguard the homing pigeon" yesterday because "this seems like a somewhat unnecessary new law."

The Chief Executive told Congress that he didn't think there were any Americans who would shoot or capture a homing pigeon or remove or alter a message on the leg band.

"After all, homing pigeons do not closely resemble any wild game birds."

P.U.C. Approves Utility's Plan For $1,387,000 Office Building

ARCHITECTS' DRAWING—Proposed 12-story office building to be erected for the Washington Gas Light Co. at Eleventh and H Streets Northwest. Architects are Jarrett C. White and Leon Chatelain, jr.

Washington Gas Light Co. to Purchase New 12-Story Structure Soon to Be Erected; Financial Details Won't Affect Rate Cut

The Washington Gas Light Co. yesterday received approval of the Public Utilities Commission to purchase a 12-story $1,387,000 office building soon to be erected on the southwest corner of Eleventh and H Streets Northwest, by the James Baird Co., Inc., of New York.

The financial arrangement to pay for the building will in no way reflect on the annual rate reductions, according to Richmond Keech, vice chairman of the commission. The amount of $387,000 will be paid in cash by the gas company at the time it takes over the new building, and the $1,000,000 will be loaned the contractor by the Acacia Mutual Life Insurance Co., of this city. The utility will assume the payment of the $1,000,000 note, which will be secured by a first deed of trust on the office building and land.

The site for the new building is presently used by a parking lot. Negotiations for the land was executed by Weaver Bros., of this city.

Building of the structure, which was designed by Jarrett C. White and Leon Chatelain, jr., local architects, will require one year.

Keech said he understood the gas company would only require nine stories of space to supply the needs of the company and that three stories of offices would be rented. Plans call for a fireproof steel and masonry construction which will contain approximately 96,000 square feet of usable office space.

The note is to mature 25 years after date of execution, to bear an interest rate of 3½ per cent per annum, to be redeemable after ten years from the date of execution on six months' notice, without premium, and to be subject to amortization at the rate of 2½ per cent annually of the original principal amount, payable quarterly.

The present location of the main office of the company, 411 Tenth Street Northwest, will be disposed of by the company.

Hazen to Speak At Preview Of Auto Show

A preview of the twenty-first annual Automobile Show will be held at Riverside Stadium tonight, with District Commissioner Melvin C. Hazen as principal speaker. His talk will be broadcast by WMAL at 9:45.

LEARY

Hazen will be introduced by Whitney Leary, chairman of the show, who will be introduced by Lee D. Butler, president of the Washington Automotive Trade Association. The preview will begin at 8:30 with music by Morgan Baer's Orchestra.

The show will open to the public tomorrow at 11 a. m., with 1941 models of all automobiles on display. The largest single display will be that of the latest motorized equipment of the District National Guard, including a 3-inch antiaircraft gun on its trailer, a prime mover, a reconnaisance car, a mobile ordnance shop and the like. Two antiaircraft searchlights will cross their beams outside to mark the show's location.

Entries will close today at noon for the American Automobile Association's "Old Car Contest." Most venerable vehicle entered so far is a 1922 Velie touring car.

Glenn L. Martin Awarded Medal

Baltimore, Oct. 17 (AP).—Glenn L. Martin, president of the aircraft factory bearing his name, has been awarded the Daniel Guggenheim Medal for 1940, it was announced today by Elmer A. Sperry, chairman of the board of award.

He received the award "for contributions to aeronautical development and the production of many types of aircraft of high performance," Sperry said. The medal will be presented at a dinner of the Institute of the Aeronautical Sciences in New York January 28.

Many Poles Sent to Siberia, Refugee Says

Soviet-Held District's Populace Replaced As in Nazi Sector

Copyright by New York Times

New York, Oct. 17.—The complete silence that has surrounded for a year the part of Poland allotted to the Soviet Union by that country's fourth partition was partly broken today, when reliable information was received in New York on living conditions there.

The verbal report was brought by a refugee who left the western White Russian Soviet Republic in July and arrived here recently, after a long and harrowing journey. For obvious reasons, he asked his name and the mode in which he had traveled be withheld.

His grim tale of today's life in Soviet Poland confirmed the impression that the standard of living of the Poles had fallen drastically since the collapse of the Polish Republic. Life is as hard for them under the Russians as it was under the Germans, in western Poland; the war and the changes dealt by it are bringing to the European continent increasing misery, he reported.

"The Russians don't trust the Germans," the informant said, "and this is the chief reason for the greatest hardship inflicted on the population. The Soviet authorities don't want any "unreliable" elements to remain near their frontier with Germany, and Poles, Jews and White Russians who had lived there for centuries have been deported to Siberia, where thousands have died of hunger and exposure.

"It was done in the middle of last winter, which was the coldest Poland had had in 100 years. I saw myself the departure from the station of Brest-Litovsk of 2,000 trucks loaded with this human flock. Four hundred motor trucks had brought them to the station on a day when the temperature had fallen to 30 below zero. There were men and women, intellectuals, small shopkeepers, so-called 'kulaks' (well-to-do peasants), railway workers, priests, wives of Polish soldiers who had fled across the frontier.

This summer's harvest promised to be good in Soviet Poland, the refugee said, and peasants would have to give part of it to the state, as individual farming still existed in the territory newly added to the Soviet Union. The system of "kolkhoz" or collective farms had not yet been imposed but the Russians promised to install it soon.

Soviet soldiers were confident that the Soviet regime would soon extend to the United States, the informant reported on his conversations with men of the Red army. "We shall cross into America through Alaska they told me," he said, "and from there it is not far to the States. They were also sure that capitalism would soon fall in all western Europe.

"But at Communist meetings, attacks were always directed against the Allies, never against Germany."

Speed in Arming Is Vital to U.S., Says Publisher

White Sulphur Springs, W. Va., Oct. 17 (AP).—America cannot go back "to the world before this war for it has been smashed beyond all restoration," Eugene Meyer said tonight in urging that the Nation devote itself to "the immediate problem of self-preservation."

Speaking before the annual American Institute of Steel Construction, the editor and publisher of The Washington Post cited fallen France as an example of nations which "fail to realize the urgency of quick preparedness."

"Our preparations cannot afford to be leisurely," Meyer asserted, stressing a danger of "falling back into that sweet dream of complacency we have enjoyed" since 1918.

"This Nation must prepare against the world menace of Germany, Italy and Japan," he warned, adding that so long as Britain and China continue to fight, "just so long does this country have time to build its defense machine."

Alexandria Fights Off Two Raids

Alexandria, Egypt, Oct 17 (AP).—Alexandria was raided twice tonight by planes that tried to bomb British warships and military objectives in and around the city. One plane was hit and badly damaged by antiaircraft fire.

The fleet and coastal defenses raised a terrific barrage around city and harbor as the planes came over from three directions.

Ringside Table

With Mary Harris

NEW "BALKAN ROOM." The Neptune Room is going to have a baby—and before Christmas. The adjoining Earle Restaurant will be completely remodeled and transformed, christened the Balkan Room and joined to the Neptune diversion scheme. Every detail has been worked out, from the saucy Balkan dancers who'll decorate the walls and onyx tables, to the brilliantly colorful patterning of specially designed linen and china. There'll be a big semicircular bar with, perhaps, a perch for entertainers above it. The Neptune music will be piped into the Balkan Room and Neptune entertainers will do musical strolling among the Balkan-ites. Construction will start within two weeks.

Remember Al Norton, one of the town's leading maestro-emcees for seven years? He's back to stay after a year's absence, will soon be on the bandstand in a local club (not downtown).

THE ROBIN HOOD is a pet late spot for entertainers. Robin Hooding the other 2 a. m. we saw Dick Koons, of the Mayflower Lounge; Jack Campbell and "Honey" Dalzell from the new El Patio, Mayfair's "Mousey" Garner, Milton Davis and Durward Bowersox, of the Rainbow Room; Jane Marlow and Tommy Suter, of the New Bavarian.

BEVERLY STULL, *by all odds the prettiest accordionist (also one of the best) ever to visit Washington, returns next Monday as the star of Burt's Trans-Lux. Beverly played a solid two seasons here not long ago, made more friends than there are names in the telephone book.*

NEW SHOW. *Shoreham.* The Music Hall Boys, a trio of gay moustachioed blades, will head the Blue Room revue opening next Monday. Also headlined will be Joe Roth, pantomime comedian, who comes direct from Earl Carroll's Hollywood club, recently played a full year at Paris' Folies Bergere.

Casino Royal. Romero and Rosita, dancing in the Havana way, head the new revue just opened at Casino Royal. A "slave dance" by Shelma Dean provides more exoticism. On Sunday night there'll be a new beauty "line" of Lindsay dancers.

All those Mayfair patrons who've been inquiring about little singer Ruth McCullough will want to know that she's getting better, will return to Mayfair in about a week minus her tonsils. Connie Randall, alias Lyde Swygert, is subbing very prettily for Ruth.

BANDSTAND WARDROBES. Bill Strickland's Lotus orchestra has been glorified with different uniforms for daytime and night. At luncheon sessions they're in brown tweed. ("First time I've worn brown shoes for ten years," says Bill.) In the evening they get into those Alice blue effects. The Continental Trio, alternating with the Stricklanders wear deep red coats. A riot of color, yes . . . Handsomely esquirish are the dark gray sharkskin suits worn by Pete Macias' band in the Lounge Riviera. They're set off by what Pete calls "our old school ties" . . . Elegant is the word for the get-up of Hi Hat's Four M's. It includes black coats, dark gray striped trousers, black and white striped ties and white feather boutonnieres . . . Rodd Raffell's Nightingale band has just burst out in a beautiful rash of maroon dinner jackets and white carnations . . . The Neptune Room's Paramount Four are perfect smoothies in tan sharkskin with dark red cravats . . . Del Rio's Don Rice has a suit with the strangest fit. He says it was "made in London—during a blackout."

METRONOME'S NEWEST. *Tunes from Ed Wynne's new show, "Boys and Girls Together," have just been released, are already being played by Grant Thompson's band in the Metronome Room. "I Want to Live" is the hit of group, judging by Metronome patron reaction.*

GINNY BRAYNARD, piquant singer with Ben Young's band in the Cosmos Room

GILT EDGE ITEMS. Sasha Lucas flawless violining of "Intermezzo" (from the similarly named Leslie Howard picture) at Troika . . . The dreamy version of "Cielito Lindo" played in the Cafe Caprice by the Andrini Trio . . . Those flaming sambas being played by Burrus Williams' orchestra in La Salle Versailles . . . The contagious beat of "Medios" as played in the Pall Mall Room, with Leader Bert Bernath singing the lyrics in Spanish . . . Those saxophone acrobatics that Lee Echols does with George Stein's River Bend band . . . The absolute thrill of the Gerson Kaufman arrangement of "Rhapsody in Blue" being playeed by Al Spieldock's new Romany Room band . . . The lift of "Siboney" as duoed by Eileen George and Matt Windsor in the Anchor Room . . . "Tsigane" as done in the gypsy spirit by Arthur Todd of the King Cole Room.

Maestro Milton Davis is cooking up a wonderful surprisee for Rainbow Room customers. Because he's bound that it will be a real surprise, we can't tell you any more about it for a few days.

FOOD WITH GLAMOUR. Madrillon's paella Valencia. Everything in it but the Madrillon electric range. A delicious melange of chicken, shellfish, mushrooms, sausages and vegetables . . . The Hungarian red-hot sausage that's a specialty at the New Bavarian . . . The endless variety of savory snacks that tempt appetite at the Harrington Grill . . . The shrimp New Orleans concocted by the chefs of Dick's Grill.

TREASURY LARKS. *Talented singers of the Treasury Department will warble Gilbert and Sullivan tunes tonight in "Sing a Song of Sixteen," new comedy to be presented by the dramatic club of the Treasury Recreation Association in the auditorium of the Bureau of Engraving and Printing. Many stars of the radio and night spots have started under similar auspices.*

THE DUKE OF IRON, noted Trinidad calypso singer, with his troupe of musicians and dancers will appear at the Raleigh Hotel on November 2. They'll play for dancing as well as demonstrate the strange art of calypso, which is ad lib balladeering composed by the singer while he carols.

GAY 90'S will celebrate a double "fall opening" both tonight and tomorrow. Emcee Al Oddone has arranged a doubly smart floor show, too, with dancer Toma Genaro, songstress Margaret Fleming and tap stepper Paul De Marco among the top attractions. Dance music by Don Carmichael's new band.

College Alumnae Elect

Fredericksburg, Va., Oct. 17.—The election of Miss Alice Dew, a member of the Lafayette School faculty, as president of the Fredericksburg Chapter of the Mary Washington College Alumnae Association was announced today. Mrs. Walter Parks was elected vice president, Miss Helen Ramey, secretary, and Miss Helene Wallace, treasurer.

The perfect family wine!
39c FULL FIFTH
Alcohol 20% by Volume
CASTILLA CALIFORNIA WINES

COME OVER THE RIVER TO THOMPSON BROS. ANACOSTIA, D. C. AND LOWER PRICES
Why Suffer Chilly Rooms This Fall?
NOW'S THE TIME—BUY A CABINET OIL HEATER
Keep Warm, Comfortable!
Model Shown Only $29.95
Florence Oil-Burning Products
Many other new models in stock . . . A price for every budget.
THOMPSON BROS. Furniture... 1220-26 Good Hope Rd. S.E. Lincoln 0555
ANACOSTIA, D. C.
FREE PARKING REAR OF BUILDING

REWARDED WITH UNEXCELLED WHISKEY VALUE
Washington Tries Three Feathers, Enthuses Over Its Flavor-Protection
WASHINGTON, D. C.—Curiosity is a national trait—and curiosity is compelling many to try Three Feathers Whiskey—especially since this fine whiskey has been Clari-fined (flavor-protected). They are being rewarded by a revelation in flavor—for Clari-fining keeps the flavor of Three Feathers at its very peak!
Besides, it is so mild-tasting that it is called "light as a feather!" Is it difficult to conceive of such a unique combination? Then taste Three Feathers—today's incomparable whiskey value!
Try THREE FEATHERS DISTILLED LONDON DRY Gin
90 proof · 100% neutral spirits distilled from grain. Oldetyme Distillers Corp., N.Y.

buy THREE FEATHERS
IT'S CLARI-FINED (FLAVOR-PROTECTED)
the whiskey that's "light as a feather"
Buy a Bottle Today!

IN THE ANCHOR ROOM
Matt Windsor & Eileen George entertaining 5 to 7-9 'till closing
COCKTAILS from 25¢
HOTEL ANNAPOLIS 11th TO 12th ON H

DICK'S GRILL 1219 F ST. N.W.
We Specialize in Soft Shell Crabs Hard Shell Crabs Fried Shrimp

(Route 1) Richmond Highway — 2 Miles South of Alexandria
the NIGHTINGALE
DANCE TO THE SWEET SWING OF Rodd Raffell's ORCHESTRA

NOW FEATURING MIMI KELLERMAN INTERNATIONAL DANSEUSE
FELIPE DE FLORES MEXICAN SONG STYLIST
DINNER · SUPPER · DANCING CONTINENTAL AND PAN-AMERICAN REVUES
Helen Hamilton's TROIKA
Open Sundays · No Cover · 11 Conn. Ave. · Res. NA. 4141

PAUL YOUNG'S Romany Room 817 13th St. N.W. District 3553
Presents AL SPIELDOCK and his Orchestra
RALPH LEWIS Versatile Emcee
DeLLOYD McKAYE Entertaining at the Piano
BIDDIE DOWN Sensational Singer of Songs
ALMAN & ROLAND Famous Rhythm Team
Call ANDRE For Reservation
NEVER A COVER

LOG CABIN INN
4 Miles Beyond Silver Spring, on Road to Olney
Refined Home Atmosphere—Daily Dinners, Luncheons, Catering for Private Parties, Banquets.
BRING YOUR OWN
Open All Nite Sat.—Never a Cover.
Reservations Kensington 176

Robin hood PRESENTS
ENTERTAINMENT for COCKTAILS and Evenings till 2 A.M.
featuring Songs By DEE TRACY
Piano By Hildreth Harrison
Accordion By Eddie Whitesel
1422 K St. N. W.

Let's go to the— New BAVARIAN 15th at Eye—Next to Liberty Bank
OPEN 'TIL 2:00 A. M.
SIP and DINE
LUNCHEON COCKTAILS DINNER
Entertaining: HEINTZE BROTHERS Duo Pianos JANE MARLOW Violinist TOMMY SUTER Vocalist

CAFE CAPRICE
ROGER SMITH HOTEL
Penn. Ave. at 18th St.
Totally new and tricky! ANDRINI TRIO
Dance to the haunting music of banjo, guitar and bass fiddle.
Signor Andrini, master of several instruments, gives a fascinating performance on his 17th Century Mandolira. SOMETHING DIFFERENT!
Excellent cocktails and drinks of distinction.
No cover—No minimum

Fall Opening FRIDAY & SATURDAY NITES
club GAY 90's
2 Miles South of Alexandria on Mount Vernon Blvd. Phone Alex. 5218.
Presenting A BRAND NEW BAND DON CARMICHAEL AND HIS ORCHESTRA
A Gala Opening Floor Show
★ TOMA GENARO
★ MARGARET FLEMING
★ PAUL DE MARCO
★ AL ODDONE—Emcee

"Most Popular Place in Town"
Hi-Hat COCKTAIL LOUNGE
Finest Cocktails, Only Bonded Whiskey Used in All Mixed Drinks; Imported Scotch . . . 8 A. M. TO 7 P. M. 25c
Entertainment Till 2 A. M.
No Cover or Minimum
Special Luncheon, 55c
7 Course Dinner, $1.00
"Finest Drinks-Tastiest Foods in Town"
The Ambassador
WASHINGTON'S NEWEST COMPLETELY AIR-CONDITIONED 500-ROOM DOWNTOWN HOTEL
Swimming Pool and Health Club
Ample Parking for Our Guests

The SHOREHAM Blue Room
DINING—DANCING ENTERTAINMENT
CONNECTICUT AT CALVERT

REFRESHING
You'll get a lift from the quiet atmosphere Sir Harrington provides at the Tavern. It's just the place for a rest from the rigors of shopping or a day at your desk.
For: COCKTAILS BREAKFAST LUNCH DINNER
HARRINGTON Tavern
AUGUSTUS GUMPERT, MGR.
Centrally Located 11th and E Sts. N.W.
260 AIR CONDITIONED ROOMS IN THE HOTEL

OLD FASHIONED 30c
Meyer Davis Famous Rainbow Room Music Dinner and Supper Dancing
Rainbow Room HOTEL HAMILTON
John J. Connolly, Mgr.
14th & K Sts. N.W.
FREE PARKING

The Critics Rave!
"A show for the Book"—Mary Harris, Post.
"Cracking good show"—Night Out, Times-Herald.
. . . and so will you!
HERB SACHS DEL RIO
DON RICE, Famous Comedian
JIMMY LADMORE & Phantom Harmonica
AMES & ARNETTE, Comedians . . .
PENNY PEPPER, Sensational Singer
RAY BRADFORD, and His Orchestra
BONNY FLEMING, Sweet Songs
—3 SHOWS SUNDAY—
Dinner Show at 7:30, Then shows at 10:00 and 12:30
NO COVER CHARGE
AT THE PEACE CROSS, BLADENSBURG, MD.
CALL WARFIELD 2383

LATE SUPPER SHOW 12:45 A. M.
Earl Lindsay Co-eds FLOWER REVUE
THELMA DEAN ACROBATIC DANCER
ROMERO & ROSITA
JACK "JIVE" SCHAFER and his HOT ORCHESTRA
NEVER A COVER CHARGE
DINNER 60c LUNCHEON 35c
Floor Shows 7:45, 10:45, 12:45
Saturday Mat. Luncheon Revue 1:30 P. M.
COCKTAILS NOON TIL 7 P. M. 25c
Casino ROYAL 14th and H Sts. NA. 7700
Washington's Smartest Chinese-American Restaurant

This Week! FALL FROLICS
Celebrating the Opening of the FALL SEASON with the MOST SENSATIONAL REVUE ever to be offered by the LOTUS
Come and Join in the Celebration
Sensational Acts . . . Beautiful Girls
★ CAST OF 25
DAILY AT 1—7:30—11:45 P. M.
★ The CORPS OF CADETS Singing Number
★ 8 BROADWAY BEAUTIES Dancing
★ MARCYA & GUNSETT Famous Dance Team
★ KITTY MORRISON Acrobatic Control
★ BUDDY SHANER Your Favorite Singer
NO COVER CHARGE
LUNCH 45c (SAT. 50c)
DINNER 90c (SAT.-SUN. $1)
The LOTUS 14th & N.Y. Ave. N.W.
Two Orchestras Dancing and Entertainment by Bill Strickland's Streamlined Orchestra Continental Trio

Metronome Room
GRANT THOMPSON and his orchestra
Songs by MADGE MARLEY and DEE ORR
dancing 10 to 2
$1.00 MINIMUM PER PERSON
Wardman park hotel
CONN. AVE. & WOODLEY RD. PHONE COLUMBIA 2000

REDSKIN SCORING PLAYS, NO. 5

Pass to Right Half in Hole

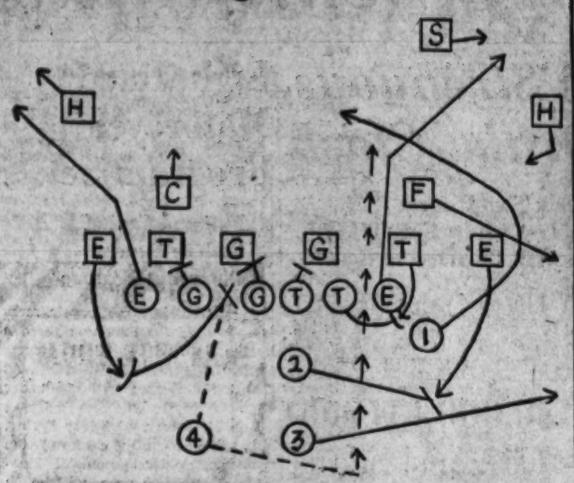

This passing play is effective because the deceptive running of the ends cracks the defensive secondary. Note in diagram how fullback is drawn off to right by No. 3 back's fake deep behind line, leaving No. 1 wingback free to execute a cut-back into the secondary hole.

1 No. 4 back takes ball from center (26), starts to fake wide end run as ends break away straight down field . . .

2 . . . and No. 1 wingback (13 in top picture) slides by defensive end taking role of downfield interferer, but instead . . .

3 . . . cuts sharply back into hole created in defensive backer-up formation as tackle (17) and No. 2 back pull out to protect passer (33).

4 Note how passer (Sammy Baugh) "leads" pass receiver as ball leaves his flinging arm for intended receiver (13, lower right).

5 Wingback prepares to receive pass as defensive halfback, thrown off balance by fake of offensive right end (19) comes in too late.

Offered Indians' Job, Harris Asks 3-Year Pact

BUCKY HARRIS
(Offered Cleveland job)

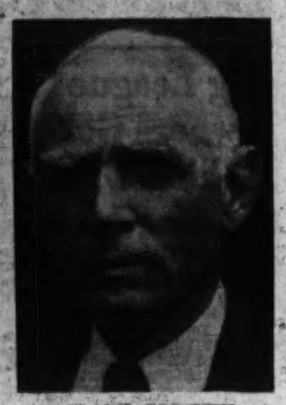

CLARK GRIFFITH
(He'll let Harris go)

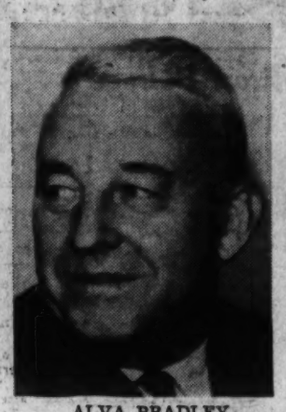

ALVA BRADLEY
(He wants to hire Harris)

OSCAR VITT
(He's out at Cleveland)

MR. QUESTION MARK
(Washington's '41 manager)

Pilot of Nats Snubs Offer Of Cleveland Post for '41

Griffith Consents to Dealing by Bradley; Decision by Indians Is Due on Oct. 28

By Shirley Povich
Post Staff Writer

Bucky Harris has rejected an official offer to manage the Cleveland Indians in 1941 and is demanding a three-year contract before he will take the job, The Washington Post learned yesterday.

Clark Griffith, owner of the Nats, has interposed no objection to Harris' transfer to Cleveland, The Post also learned.

With Griffith's consent, Cleveland Owner Alva Bradley conferred with Harris by telephone during the last few days. Harris refused to consider the one-year contract offered by the Cleveland club owner and countered with his demand for a three-year pact.

The directors of the Cleveland club will meet on October 28 to consider Harris' terms, he was told by Bradley.

Has Owner's Permission

The Cleveland owner indicated, however, that he would be favorably inclined to grant Harris a three-year contract.

Before entering negotiations with Harris, Bradley observed organized baseball rules by conferring first with Clark Griffith and obtaining the Nats owner's permission to deal with Harris.

"I will not stand in the way of Harris if he feels he can better himself," Griffith has stated frequently.

The Indians have not formally released Oscar Vitt as manager, but that action is expected within a few days. The directors of the Cleveland club are known to feel that Vitt's position is untenable in view of last summer's frequent insurrections against Vitt by the Cleveland players.

Mr. Griffith has not indicated who his selection as Washington's 1941 manager would be in the event that Harris was engaged by Cleveland. Bert Niehoff, long-time friend of Griffith and successful as a manager in the high minor leagues, would doubtless receive consideration. Niehoff was recently released by the Jersey City club after piloting the team to the 1939 pennant.

Myer or Bluege In Line

In some quarters it is believed that Griffith might revert to an old custom of recruiting managers from the playing ranks in view of his previous success with Harris and Joe Cronin. Buddy Myer and Ossie Bluege would thus be in line for the Nats' 1941 managerial job.

A job with Cleveland would be a distinct step up for Harris, whose Nats finished seventh last season. He would be taking over a second-place club that was beaten out for the pennant by only a one-game margin and would inherit in Bob Feller the league's greatest pitcher.

Bradley visions a penannt for the Indians with proper management, in view of the club's second-place finish of last season when the revolt against Vitt handicapped the team. The Cleveland owner favors Harris because of his reputation not only as a baseball strategist, but because of his known ability to handle players and govern a team with harmony.

At frequent times last season, Harris declared that, in his opinion, the Indians were the best club in the league and should win the pennant despite a weak-hitting outfield. He described Shortstop Lou Boudreau and Second Baseman Ray Mack as the greatest infield combination in the league.

Has Job Here

In the event that Harris is not engaged by Cleveland, it is virtually certain that he will be retained as manager of the Washington club by Griffith, who is believed to have given Harris that assurance.

Harris' demand for a three-year contract at Cleveland is understandable. Cleveland is known in the American League as 'the graveyard of managers," and Harris is asking at least three-year security.

In point of consecutive service as a big league manager, Harris is second only to Connie Mack in the American League. Last season he completed his seventeenth year as a big league pilot at Washington, Detroit, Boston and Washington again. He has to his credit pennant victories in 1924 and 1925 with the Nats.

Tech, Central Renew Rivalry With 0-0 Tie

10,000 See High School Night Game

Vikings Gain Foes' 5-Yard Stripe but Falter; 38-Year-Old Series Still Tied

By Bill Burnett

The long and bitter scholastic football rivalry between Central and Tech, dating back to 1902, wound up in a scoreless deadlock last night at Griffith Stadium with more than 10,000 howling fans on hand to witness the thirty-eighth renewal of the ancient series.

Not only did the 0-0 game leave the question of 1940 supremacy unanswered, but it left the teams' record over the years at a standstill. Each has won 16 times and five outings ended no more satisfactorily than last night's.

That it held Central's Vikings to a tie was something of a feather in Tech's hat band, in view of a 17-7 beating suffered by the Trainers in last year's clash.

Vikings Reach Five-Yard Line

One more or less vigorous threat was made by each club in the seesaw battle, and the Vikings got credit for the most dire. They romped to the Tech 5-yard stripe early in the third period, but there their downs gave out and Tech's line proved too sturdy. Tech's biggest inroad of the night reached the 19-yard stripe in the second quarter, but its aerial attack bogged at that point and the ball changed hands.

In first downs the teams were exactly even, each rolling up seven with four in the first half and one less in the second. The Trainers had a 65-41 edge in the matter of yards-gained-passing, while Central went home with a 101-78 advantage in yards-gained-rushing.

Central also had a questionable edge in fumbles, having turned in 7 to its foe's four. Five of the Viking fumbles were recovered by teammates of the guilty parties, however.

Fumble Hurts Tech

The most costly of Tech's fumbles was almost solely responsible for Central's third-period threat. With the ball on his own 47, Jack Walsh, quarterback and spearhead of the Trainer attack, watched a high pass from center go sailing off his finger tips on fourth down. He got back to recover the ball, but was tackled in his tracks on the Tech 23.

A first down on the 13 was immediately registered by Harry Martin, Olin Hartman and Mike Denikos. Three more thrusts at the stubborn Trainer line by Marfans when, instead of kicking out tin and one by Denikos could get no farther than the 5, and there Tech took over. Walsh electrified of danger, he passed to Bill Dellastatious for an 11-yard gain, and the Maroon appeared well on its way. The drive, accounting for three first downs, reached the 47-yard stripe, but there Central's line stepped in to hold for downs.

Smallwood Makes Run

The solitary and most serious McKinley invasion was a testament to the bull-like rushes of Carleton Smallwood, plunging fullback. Starting exactly at midfield soon after the start of the second stanza, Smallwood rammed the opposing line with his usual zeal, found himself still standing and thundered 24 yards before he was downed. A 9-yard aerial, Walsh to Vern Dodge, moved the ball to the Central 19, but there it stayed, as first Wilbur Rock and then Reed Smith came in to break up Walsh's passes.

With the game almost over Central got a vague scoring chance when Smallwood fumbled on his own 35 and Stan Valanos rushed in to recover. Martin, however, lost 10 yards on the first attempt to advance and Di Blasi finally booted.

Central	Position	Tech
Samperton	L.E.	Dodge
Adams	L.T.	Hightman
Lawler	L.G.	Piormanti
Smith	Center	Newsome
Tucker	R.G.	Jennings
McGrath	R.T.	Riordan
Di Blasi	R.E.	Brent
Martin	Q.B.	Walsh
Denikos	L.H.	Dellastatious
Hartman	R.H.	Holliday
Valanos	F.B.	Smallwood

Central	0	0	0	0—0
Tech	0	0	0	0—0

Subs: Central—Groeben, end; Kurtz, tackle; Chacos, back; Rock, tackle; Lavinder, center; Dunn, back. Tech—Green, back; Morisette, back; Lewis, tackle.

Referee — McGoffin. Umpire—Farren. Field judge—Dufour. Linesman—O'Meara.

STATISTICS	Central	Tech
First downs	7	7
Yards rushing	101	78
Yards passing	41	65
Passes attempted	9	15
Passes completed	3	8
Passes intercepted	1	0
Fumbles	7	4
Punts	6	5
Average yards punting	33	33
Penalties	1	0
Yards lost penalties	5	0

120-Pounders Seeking

The Charlotte Hall Military Academy 120-pound football team desires games with teams in the 12 to 16-year class at that weight. The Little Cadets will play at home or away. Write to Cadet John C. Barber, manager, Charlotte Hall M. A., Charlotte Hall, Md.

Excitement Too Much for Tech Cheerleader

Little Margaret Abbott, Tech High cheerleader, became so excited in the third period of last night's Tech-Central game at Griffith Stadium that she fainted. Her yellmates are clustered around her here, just before she was revived to watch the remainder of the contest

Hoyas Seek 19th Straight Here Tonight

15,000 Expected to See Georgetown Risk Great Record Against V. P. I. at Stadium

By Jack Munhall

Although Thanksgiving is still more than a month away, Georgetown University expects its gridiron feast tonight at Griffith Stadium when V. P. I.'s Gobblers will be served up for consumption as the Hoyas' nineteenth victim in a string of 20 games without defeat.

One of the largest turnouts ever to see Jack Hagerty's stalwart Hilltop eleven—perhaps as many as 15,000—is expected to witness the renewal of athletic relations between Georgetown and V. P. I. after a lapse of 21 years.

Past Results

1901—Virginia Tech, 22; Georgetown, 5.
1902—Virginia Tech, 38; Georgetown, 0.
1907—Virginia Tech, 20; Georgetown, 6.
1912—Virginia Tech, 31 Georgetown, 24.
1917—Virginia Tech, 0; Georgetown, 28.
1919—Virginia Tech, 7; Georgetown, 33.

There are two unusual factors which will augment the crowd for tonight's game, which is scheduled to begin at 8:00 p. m. One is the special 25-cent rate offered to District high school students under 18 years of age and the other is the great interest being manifested by V. P. I.'s large and enthusiastic alumni group.

Hoyas Top Favorites

Georgetown, unbeaten in 19 games since 1937 and tied only by Syracuse last year, will be a top-heavy favorite over the invaders, but possibilities of a hard-fought game ensuing are not remote.

The Gobblers, frowned on by Lady Luck in their last three starts when they dropped decisions to Marshall College, University of Richmond, and William and Mary all by a margin of one touchdown, are overdue for a top-notch performance.

To shoulder the task of licking the Hoyas, V. P. I. has a large and veteran squad of 41 players, with

See GEORGE, Page 25, Column 4.

Harris' Daughter Breaks Leg in Fall

Both bones in the leg of Sally Harris, 9-year-old daughter of Bucky Harris, manager of the Nats, were broken yesterday, when she fell from the wall of a house under construction near her home at 4932 Hillbrook Lane Northwest.

In the emergency (his parents are out of town) Stanley Raymond Harris, jr., Sally's 12-year-old brother, stepped in like a veteran, commandeered a neighbor's auto and rushed his sister to Georgetown Hospital. She will be able to go home in about a week, physicians believe.

Desires Football Game

The Murray A. C. would like to book a game Sunday with an unlimited out-of-town team. Phone Adams 2901, or write to 1443 Monroe Street Northwest.

WASHINGTON, OCT. 18, 1940

This Morning

With Shirley Povich

The finest piece of running horseflesh in America will be identified late on the afternoon of November 1 when the first of four thoroughbreds hits the wire in the Pimlico Special. The debate now concerns four steeds—a pair of 4-year-olds, and two from the 3-year-old division.

POVICH

One of them is not Gallahadion, winner of the 1940 Kentucky Derby, which was supposed to make him some shucks as a race horse. Nor is Bimelech, the Preakness winner, in the Pimlico Special field. The Pimlico Special is reserved for the real champs—the durable kind which can withstand the rigors of a season of racing and come up to a big race in the fall with a sharp edge. Gallahadion and Bimelech couldn't stand the pace, came down with injuries and are not in the championship picture at the season's end.

Back in the Pimlico Special is dat ole debbil Challedon, won it last year and is again the horse to beat. The Maryland-bred colt who is now the proudest boast of Free State breeders in their challenge to the blue grass of Kentucky and Virginia, will be pitted this time against three rivals—Mioland, Fenelon and Hash.

Challedon and Hash will be the 4-year-olds in the field and young Alfred Gwynn Vanderbilt, who conceived the Pimlico Special four years ago, will be potting two birds with one stone this year. The race will decide not only the best horse of the year, but will establish also the best horse among the respective 3 and 4-year-old divisions.

A year ago, Challedon licked Kayak II in the Special, but it was no breeze for the Maryland colt. The local bay made good only after a furious stretch struggle in which the South American horse all but nipped him at the finish. Challedon, as a 3-year-old last year, was getting a 6-pound weight concession from the 4-year-old Kayak II which helped him mightily in these final furlongs of the mile and three-sixteenths. This year it will be Challedon—and Hash—which will be giving away weight to their 3-year-old rivals.

Because the Special is a weight-for-age affair, the 3-year-olds in the field will come in at 120 pounds, to 126 pounds for the older horses. That is the weight scale developed as the fairest test after long years of manipulation of the weights to allow for the discrepancy in ages of horses. The 3-year-old for all his fine racing is not regarded as a horse that has reached full maturity. Thus his pull in the weights.

Who does Challedon have to beat this year? Well, the Rome-Berlin Axis somehow has insinuated itself into this race it seems. Mioland, which is supposed to be Challedon's chief threat, is the son of a German sire and an Italian dam. Mioland is the horse for which Charles S. Howard paid $15,000 early this year and, two races later, was handed a $20,000 purse by his purchase which won the San Juan Capistrano stake in California.

Mioland, a 3-year-old, has a record patterned something after Challedon's own 3-year-old campaign. Like Challedon he finished back in the Kentucky Derby, and then began to show his running form when the spring champions in his class folded. Mioland came along to take the second in the Preakness, to win the Capistrano and the Potomac Handicap. In that latter race, he showed his running qualities by coming from far behind.

Any doubt of Mioland's courage was dispelled the other day in a race at Jamaica when, as the heavy favorite, he was locked in his stall when the electric gate failed to open immediately in the Star Master Handicap. When Mioland did get away from the gate, he ran over horses and won the race. In 14 starts he has finished first six times.

Who is Fenelon? He was a bust as a 2-year-old and like others of the Belair Stud Farm was knocked out of the rich spring stakes when an epidemic of colds swept the stables. But he has come along royally since, winning the Lawrence Realization, the Jockey Club Gold Cup, the Travers and Em-

See POVICH, Page 24, Column 6.

RoyalMarlboro Wins Laurel Feature Race

Swynstan Is Second In 2-Year-Old Purse; Photo Decides Place

By Walter Haight
A Staff Correspondent

Laurel, Md., Oct. 17.—Colts and fillies of the 2-year-old variety which had never won two races marched postward in the Corsica Purse, featuring the Thursday program here on the Baltimore-Washington Boulevard. Eight of them were tucked into the starting gate and at the end of the mile and 70 yards contest W. F. Mannagh's Royal Marlboro was on top by a length and a half. Second money came to T. Watson Hayward's Swynstan through the camera department with the Dixiana Farm's Night Glow shunted into third position.

Racing weather at its best prevailed for the crowd of 9,000 and the program was conducted over a fast track. Royal Marlboro, heavily-campaigned during the summer and away from the winner's circle since July 10, was clocked in 1:45 4-5. With a fair support in the machines, he paid $10.70 under a good ride by Jockey Carroll Bierman, leading rider at the meeting.

Night Glow Paces

Night Glow set most of the pace and but for poor racing luck might have been the winner. Jockey Joe Renick had her winging along in front when she bolted out suddenly approaching the stretch and Renick was forced to jerk her up. This cost her the lead and she came again, but too late to get far into the money circle.

Jockey Norman Brooks, well known in Maryland steeplechase circles, appeared to have been seriously injured about the head as a result of a spill that marked the jumping event. Brooks was rushed to a Baltimore hospital. The colored boy was astride Strolling On when the horse fell at the first jump. Horner Wood then piled into Strolling On and went down along with Jockey J. McGovern.

Three other horses in the starting field of seven were eliminated by the mishap. Gun Pointer fell and Leucite Junior and Big Seven lost their riders. With the exception of Brooks, the boys and horses were not seriously hurt.

Harold Cruz, Washington boy who once rode on the flat, brought the favored Millrace home on top of the two remaining horses. Don Roberto, the pacemaker most of the way, was second, three lengths behind the winner and East Liberty was a distant third. Millrace paid $5.10.

The daily double brought a $381.10 payoff. Cleaveland Putnam's Polymelior won the third race, paying $7.30, after J. F. Rogers' Sweet Shop had set the stage for the big money by taking the first event at a $28.20 mutuel.

Three Grid Coaches Handle New Jobs Well

By Bill Boni
Associated Press Sports Writer.

New York, Oct. 17.—Since they may be on the mourners' bench before the football season has run its course, this seems an appropriate time to toss a few bouquets toward three coaches who have taken over new assignments in impressive style.

Reading from East to West, they are Frank Howard, of Clemson; Jess Neely, of Rice, and Clark Shaughnessy, of Stanford. Not only is each the proud parent of an unbeaten-untied team, but Neely's Owls have held the opposition scoreless in two games while the Clemson and Stanfrod defenses have given up only one touchdown apiece.

Howard Was Aide

Since Howard had been Neely's assistant before Jess went to Rice, one might think the Clemson coach had the least amount of adjusting to do. Yet he did have to develop an attack that would click despite the loss of All-America Banks McFadden. He has done it so well that last Saturday Clemson ran riot against Wake Forest in a game which, in advance, had looked like a toss-up.

Clemson, of course, had a powerful ball club last fall. But Neely, at Rice, and Shaughnessy, at Stanford, have, seemingly overnight, developed conference title contenders out of material which in 1939 was good enough to win only one game each.

Clemson is idle this Saturday, waiting until October 24 to play South Carolina. Rice, having whipped two Louisiana teams in Centenary and L. S. U., will try to clean up the State against Tulane. Stanford will try for its second Coast Conference victory, against Washington State.

Recalls Big Kick

Asa Bushnell, director of the central office for Eastern Intercollegiate Athletics, read of Preston Johnson's 92-yard punt against Pitt last week-end and went back into his memory book. Pointing out that "it has made a usefully impressive story ever since" and that he will "lose caste with a lot of fellow-onversationalists if Johnston really set a new record for distance," Asa recalled that in 1923 or 1924 Harry Workman, of Ohio State, booted one from his own end zone over the goal line at the opposite end of the field.

Bushnell, of course, conceded that Johnston's, having gone out of bounds on the Pitt 2-yard line, was the more valuable, since on the Workman kick the ball was brought out to the 20-yard line.

Babe Didrikson Meets Helen Dettweiler in Pro Semifinals

Mrs. L. Pray Bows, 8 and 7, In Golf Play

Helen Hicks Harb Eliminated by Miss Dettweiler In Texas Open

Special Dispatch to The Post

Fort Worth, Tex., Oct. 17.—Miss Helen Dettweiler, of Washington, moved into the semifinals of the Texas Women's Open Golf Tournament today by conquering Mrs. Helen Hicks Harb, of Long Island, N. Y., 5 and 4.

At the same time Washington's other entrant in the meet, Mrs. L. G. Pray, was eliminated. She bowed to Mrs. George Zaharias, the former Babe Didrikson, of Los Angeles, 8 and 7.

Miss Dettweiler will match shots with Mrs. Zaharias, Western Open champion, in the lower bracket semifinal tomorrow.

Miss Dettweiler took an early lead over Mrs. Harb, former national champion, in their quarter-final and was never headed. The Washington entrant was 4 up at the turn.

Their Cards

Harb, out	6	4	4	4	4	5	4	5	—42
Dettweiler, out	6	4	4	3	4	5	4	3	5—38
Harb, in	4	6	4	5	4				
Dettweiler, in	4	6	4	4	4				

Miss Dettweiler wins, 5 and 4.

Mrs. Zaharias was one under women's par when she ousted Mrs. Pray. Mrs. Zaharias' par 37 made her 6 up at the turn. The cards:

Zaharias, out	5	4	4	3	4	4	5	3	5—37
Pray, out	6	4	5	5	5	5	5	3	6—44
Zharias, in	4	5	4						
Pray, in	4	5	5						

Mrs. Zaharias wins, 8 and 6.

Thirty-six hole championship finals in the tournament will be Saturday.

Passing Duel Likely in Cadet, Friends Game

Cady and Trapnell To Face in First G. H. M. A. Homecoming

Special Dispatch to The Post

Charlotte Hall, Md., Oct. 17.—Old grads of the Charlotte Hall Military Academy, back for their first annual homecoming day on Saturday afternoon, will be treated, unless all signs fail, to one of the finest aerial duels seen in a schoolboy game in a long time when Charlotte Hall meets Baltimore Friends School in the feature attraction of the day.

For, judging by past performances of both teams, the game will be decided by the personal passing battle between Joe Trapnell, Friends ace passer, and Frank Cady, Charlotte Hall's great back who last year ran wild for St. John's High in Washington, D. C.

Neither team has won a game to date, Friends having been whipped by Loyola High School (Baltimore), Lawson Friends School (Washington) and St. Paul's School (Baltimore). Charlotte Hall has lost to West Nottingham Academy and has waged a scoreless tie with a powerful Georgetown Prep eleven.

However, even the winless records of their teams have been unable to dim the brilliance of Trapnell and Cady. Trapnell almost beat Landon School single-handed in Washington two weeks ago on the strength of his last-period passing, while Cady boasts an efficiency rating in completed passes of better than 60 per cent, having completed 14 out of 23 passes to date in Charlotte Hall's two games.

Kensington Meets Colesville Sunday

Kensington will engage Colesville in the Montgomery County baseball league Sunday at 2:30 p. m., on the latter's diamond for the championship of the league. Kensington is one game ahead and a victory will assure the flag. A defeat will necessitate a playoff game, a week later.

Manager "Skip" Faber will probably pitch Charlie Weidenger for Kensington, while Bill Helmer is expected to take the mound for Colesville.

No 'Gate' in Sight, Game Is Canceled

New York, Oct. 17 (AP).—Long Island University announced today its football game with St. Francis at Loretto, Pa., Sunday, had been canceled at the request of St. Francis athletic officials.

Uncertainty of the crowd to cover the necessary expenses caused St. Francis to ask for the cancelation, according to L.I.U. The New York team had planned to fly to the game.

Sewanee in Last Drill for Davidson

Sewanee, Tenn., Oct. 17 (U.P.).—Coach Jenks Gillem today sent the Sewanee Tigers through their last drill before entraining for the Davidson game there Saturday night.

Coach Gillem scrimmaged a team composed of Wiley and Walker, ends; Cotter and McCauley, tackles; Stokes and Gillespie, guards; McCutchen, center, and Dunn, Bearden, Macon and Roberts backs. The varsity worked against a freshman team using Davidson plays.

Terrors Want Game

Georgetown Terrors would like to book a game with a good 135-pound football team. Call Emerson 7745.

Desires Grid Foe

Maryland Aces want a game for Sunday. Teams interested should call Buck Nairn at Capitol Heights 675.

Take Care of that Cold at RIGGS TURKISH BATHS 15th & G. St. N.W.

Sports Leaders Picked at Madison College

By popular vote of the student body at Madison College, Harrisonburg, Va., these attractive young ladies were recently picked to head the sports program this year. Left to right, they are (front row) Mildred Gwaltney, of Beulahville, riding sports leader; Jane Sites, of Harrisonburg, hiking; Marjorie Pitts, of Smoots, president of the athletic association; Jackie Turner, of Petersburg, baseball; Dorothy Pitts, of Smoots, volleyball. Back row—Lona Kunz, of Lynchburg, badminton; Corinne Riley, of Lewes, Del., swimming, and Marjorie Mann, of Ellerson, basketball

Billy Conn Is Slight Favorite Over Veteran McCoy Tonight

By the United Press

Boston, Oct. 17.—Billy Conn, the Pittsburgh adonis, tangles with veteran Al McCoy, New England heavyweight champion, tomorrow night at the Garden in the most important test of Billy's campaign for a shot at Joe Louis' crown.

Conn, who already holds the light heavyweight or 175-pound title, is favored at 5-3 to beat the Bostonian in this nontitle 10-round engagement.

Handsome Billy is favored to triumph over his fourth heavyweight opponent because of his youth, speed, boxing skill and stamina. However, many experts regard this tilt as a dangerous one for Conn because Billy is a notoriously slow starter, and the distance is only 10 heats.

McCoy, who will outweigh Conn about 182 pounds to 176, is a seasoned, rugged, hard-punching sharpshooter who might pile up enough points in the early going to offset Billy's later surge. McCoy, too, is noted for his strong finishes.

Al, 26, has been fighting for 10 years. He was good enough this year to knock out Nathan Mann and beat Melio Bettina, the southpaw from whom Conn won the light-heavy diadem. McCoy has sharpened for this bout under the personal supervision of Ray Arcel, one of the game's greatest trainers. To get this supervision, Al did most of his training at Stillman's gymnasium, New York City. Arcel will be in his corner tomorrow night.

This will be Conn's first ring appearance since he stopped Bob Pastor in the thirteenth round at New York on September 6, after landing several low blows. Billy's two previous heavy opponents were Gus Dorazio, of Philadelphia, whom he stopped, and Henry Cooper, of Brooklyn, whom he outpointed. Conn hopes that victories over McCoy and two or three other good heavies will earn him a title shot with Louis in June.

Promoter Mike Jacobs, of New York, apparently hopes this too. "Uncle Mike" has a finger in tomorrow night's promotion, along with Rip Valenti, of Boston. They expect to jam the Garden and draw a $25,000 gate. If McCoy wins, he is contracted to give Conn a return bout at New York, over the 15-round route, within 60 days.

Mount Rainier Girls Victors In Field Ball

Bladensburg High Bows, 14-2, in Game On Winner's Field

Mount Rainier High School girls fieldball team won its delayed opening game yesterday over Bladensburg High, 14-2, on the Mount Rainier field. The eventual victors scored 6 points in the first period and were never headed thereafter. Mount Rainier had originally been scheduled to open its schedule against Sherwood Tuesday but the game was postponed until October 29.

According to Coach Mary Speake, who combines the teaching of cooking and fieldball, the Mount Rainier team will play at Upper Marlboro next Tuesday when it seeks its second win.

Mt. Rainier	Position	Bladensburg
Ott	L.W.	Malikatis
Martin	L.I.	V. Sodeman
Mullen	Center	J. Sodeman
Adamson	R.I.	Rutledge
Wohlfarth	L.W.	Bogaski
Poole	L.H.	Osborne
McKeown	C.H.	Strunk
O'Brien	R.H.	King
Markward	L.F.	Plutner
Skinner	R.F.	Rean
Flynn	Goal	McDonald

Mt. Rainier	6	2	2	4—14
Bladensburg	0	0	0	2— 2

Goals: Mt. Rainier—Ott, Martin (2), Mullen (2), Adamson, Wohlfarth. Bladensburg—J. Sodeman. Substitutions: Mt. Rainier—B. Harris, H. Langford, M. Miles, B. Shields, T. Hartsock. Bladensburg—C. Cox, W. Nelson, M. Cox. Referee—Betty Rawley.

Hockey Board Confirms Pro, Amateur Clause

Board of Governors O. K.'s Working Plan Between 2 Groups

New York, Oct. 17.—The board of governors of the National Professional Hockey League, meeting in New York, confirmed tonight a working agreement between the league and five associations that govern amateur hockey throughout the world.

The agreement requires that every amateur player must fulfill the obligations his club has with a professional team and that the amateurs may not offer their services to any professional team, as has been the case in the past.

Heretofore, there was no direct agreement between the pros and amateurs and most of the negotiations between the two were done under cover.

In turn, according to the new ruling, a National Hockey League team will reimburse the association, from which a player is selected, $250 for the player's services and another $250 if the player makes good in the pro loop. The association then will turn the money over to the team from which the player was drafted.

The board also revealed that it offered Bill Stewart, National League baseball umpire and former coach of the Chicago Blackhawks, a regular referee's contract, containing a minimum salary clause and a 24-hour release clause. Stewart, however, rejected the contract and asked for one with a firm guarantee and without a release clause.

The board ruled that Garnett Betz a forward, was the property of the Chicago Blackhawks. Betz, who played last season with Wichita and Kansas City, was claimed by both the Blackhawks and Montreal.

The referees for the coming season will be Mickey Ion, Frank Clancey, Teddy Graham, Norman Lamport Charles McVey and Stewart, if he agrees to the league's contract.

Big League Owners Get Behind Draft

Heads Expect to Do Duty; Think Interest Will Hold Up Well

By the Associated Press

New York, Oct. 17.—Baseball is going to take its draft medicine without a shudder, but the major league magnates are keeping their fingers crossed and their ears to the ground nonetheless.

Bob Quinn, president of the Boston Bees, summed up the attitude of most of the club owners in a survey made by the Associated Press:

"I have been in the game over 50 years, during the Spanish and a few other wars. This is an American game and it never tried to hide. Baseball will be right there, as always, and do whatever America wants it to do."

About 500 Players

There are approximately 500 players in the major leagues and some of these are almost certain to be summoned to service. However, a majority of them are married, or have other dependents, so that on any one club no more than half a dozen are likely to fall into Class 1 of the draft, subject to immediate call.

This factor undoubtedly contributes to the transquillity of most of the magnates in their decision to go right ahead with their plans as though nothing threatened to take away their stars.

Warren Giles, general manager of Cincinnati's world champions, expressed a common view:

"Baseball wants to do its part. We're not going to ask exemptions and if some favorite is drafted he'll go just as quickly as the bat boy. It probably will strike around evenly. If we should lose Paul Derringer or Bucky Walters (both are married and have children.—Ed.) maybe our nearest competitor will lose somebody they need just as badly."

Griff Speaks Up

Clark Griffith, president of the Washington Senators and liaison man between baseball and the Government during the last World War, said:

"We are all studying the situation very carefully and may have some suggestions later. Right now national defense is the main issue. "It's the Government's business and we aren't butting in."

One of the concerns of some big league clubs was the effect of the draft on minor league ball players of talent. A larger percentage of these are likely to be called up because they are younger and have fewer dependents.

Griffith, for instance, voiced the opinion that "the draft is bound to cut prices on young minor leaguers."

The Brooklyn Dodgers are known to have investigated a couple of prospective purchases to find whether the players would be subject to immediate training.

However, all of the clubs said they were going ahead with their deals for newcomers. As for the effect on the minor leagues themselves, William G. Bramham, president of the National Association of Professional Baseball Leagues, asserted:

"The minor league clubs are made up of players from all sections of the country, and this lessens the chance of any one club being stripped of many players through the draft. I do not believe the minor leagues will be seriously jeopardized. They will carry on as usual, doing their part in the defense program and asking no special privileges."

Navy Holds Strenuous Drill for Drake Clash

Workout Covers Nearly Two Hours; 33 Players With Midwest Club; Coach Larson Claims Team Will Be Hard to Beat

Special Dispatch to The Post

Annapolis, Oct. 17.—Anticipating a tough battle with the Drake University Bulldogs who will furnish the opposition in their final appearance in Thompson Stadium this season, on Saturday, Navy gridders today continued their drive for the engagement with a workout that covered nearly two hours. Scrimmaging, with emphasis again placed on offensive and defensive passing, featured the program, although there was considerable work in fundamentals.

The Tars are ready for the invasion of the Midwesterners who are due to reach here tomorrow morning and will have their final workout early in the afternoon before the Middies take the field. There will be 33 players in the visiting party.

Navy is in better shape physically than at any time this season, and is ready to throw its full strength into the fray, if necessary, although it has not been definitely determined whether Capt. Dick Foster, regular end, will start or that he will continue to rest for the Yale game a week hence. Foster has been bothered by a bad ankle and has not seen service in either of the three previous contests with William and Mary, Cincinnati and Princeton.

Maj. "Swede" Larson, Navy's head mentor, takes a serious slant at the game, declaring his charges will have to give their best to come through on the long end of the score. He said he anticipated a fair amount of scoring by both teams. Larson based his forecast on statistics which show that Drake is among the top-flight teams in yardage gained in three previous starts. Notwithstanding the Bulldogs' reverse at the hands of Kansas last Saturday, 20 to 6, they rolled up the impressive score of 56 to 0 on Montana State in their inaugural and went on to take Grinnell a week later by 20 to 7.

Navy scouts who have seen Drake in action assert the Iowans are equipped with a group of fleet backs who are adept at passing and clever outside runners. Aside from that they have a forward wall that is expected to match the Tars pound for pound and if there is any decided weakness it is in the lack of power in blocking backs and a shortage in replacements.

50,000 French 'Citizens' See Race Program

Auteuil Track Opens After Year; Holds Mixed Races

By the United Press

Paris (by courier to Berlin), Oct. 17.—A crowd of 50,000 Parisians today welcomed the return of horse-racing after a year which has seen little of this favorite sport.

The races were held at the Auteuil track, selected because it was most accessible by subway. A mixed card of flat and obstacle racing was staged for the third time in 34 years.

Betting was brisk. Altogether 6,600,000 francs (roughly $130,000) passed through the track's mutuel windows, while nearly 1,000,000 francs changed hands through betting booths in Paris. Turf fans took advantage of the sunny weather and went to the races on congested subways, on bicycles and even afoot. The usual congestion of automobile traffic was conspicuously absent.

The grandstands were filled, with many German troops in evidence. Two German generals with their staff officers occupied the presidential box.

Auteuil, where Parisian mannequins usually display their latest creations, was host today to only a few.

This Morning, by Povich

POVICH, from Page 22.

pire City Handicaps. He has never been in a race with Mioland and their respective showings at Pimlico will pretty thoroughly decide the 3-year-old title.

Somebody with a sense of fitness tagged the 4-year-old Hash with the name of Hash. The colt is by Questionaire out of the mare Delicacy. His chief claim to fame aside from his late improvement in 3-year-old ranks last year, is his defeat of Challedon in New England this summer. In ten starts this year he has finished first three times and second three times. Last year his owner declined to send him against Challedon and Kayak II in the Pimlico Special, but this is not a year when they are ducking Challedon.

We like the Pimlico Special because two years ago it produced the greatest horse race these eyes ever beheld. That was the year that War Admiral hooked up with Seabiscuit, to the sorrow of Samuel Riddle, who saw his Man o' War colt soundly licked by the old Biscuit. But for 5 furlongs, from the turn into the back stretch until the turn for home, that was the greatest horse race we ever saw. Lapped on each other, War Admiral and Seabiscuit galloped as one for more than a half mile. They matched strides, no less. Which horse would stick it out? The Biscuit did, and left a badly beaten War Admiral in his wake. We promptly put that Pimlico Special in a fancy niche in our memory.

Eight-Race Motorcycle Program Set

National Capital Club in Sunday Glenmont Feature

A card of eight motorcycle races is scheduled for Sunday afternoon by the National Capital Motorcycle Club at Glenmont Heights, Md. At 2:30 the first race will get under way.

Bob McKeever, of Silver Spring, Md., who recently captured the championship for this official three-State competition zone, will be on hand to defend his hard-earned title. One of the outstanding competitors will be John Hostetter, of Altoona, Pa., 1939 Pennsylvania State champion who has been in his application to demonstrate the ability of his custom-built speed bike. Don and Charles Smith, of Cabin John, Md., put on a thrilling intra-family race duel on last Sunday in one of the feature events in a program held at Winchester, Va. and are expected to renew their rivalry on the local course.

The competition is sanctioned by the American Motorcycle Association and this national governing body has sent a handsome bronze trophy to be awarded, in addition to the cash prizes, to the winner of the main race.

The course at Glenmont Heights is 6 miles north of Silver Spring on Georgia Avenue extended and in case of rain the program will be run on October 27.

Here's how... TO HUNT MORE SAFELY! by Bob Edge

Timely advice by the noted radio commentator on hunting and fishing

Never point the muzzle of a weapon in anyone's direction. To inspect a gun, break weapon first, check for shells in magazine or chamber. When passing weapon to a friend, hold it sidewise, barrel pointed in the air.

In hunting, here's how a rifle or shotgun should be carried. The safety should always be on—and should be checked often. The muzzle should be pointed to the sky. In case of accidental discharge, no harm is done.

If you must climb a fence, here's how: Remove shells, "breaking" the gun if a double barrel. Push your firearm through the fence, stock toward you. Then climb or crawl through, pick up the gun and reload.

Handling guns in a boat is risky—here's how to do it safely. First, unload the gun. Then place it (wrapped securely in oiled rags or other protective material) muzzle pointing ahead, in the bow. Then step in.

Handling guns in a car. Make the driver responsible for seeing that all guns are unloaded before the hunters take seats. Let each hunter hold his own gun, muzzle pointing to car roof, firearm held between knees.

Here's how... TO "SIGHT" A GREAT WHISKEY

AIM for a blend that combines lightness with flavor and authority.

Look FOR a whiskey that's great when sipped straight—or in mixed drinks.

Head for SEAGRAM'S 5 Crown—and "bag" real quality at a budget-saving price you can afford.

Be value-wise with Seagram's 5 CROWN—it's the result of finer ingredients and 83 years of expert distilling.

Get sure-fire satisfaction EVERY TIME—choose Seagram's 5 Crown.

• Thank you, Bob Edge! We all favor safety. And when the day's hunt is over and the guns are set aside, we favor a certain whiskey—one that's always in our price range—a blend that's mild and mellow, sure to satisfy ... Seagram's 5 Crown.

Here's how... SAY SEAGRAM'S AND BE SURE!

Seagram's 5 Crown

THE BLENDED WHISKEY FOR EVERY DRINK

72½% neutral spirits distilled from grain. 90 proof. Copyright 1940, Seagram-Distillers Corporation, New York.

ALPACA Plus MOHAIR Plus WOOL ... Result—

*ALPACUNA TOPCOATS

Aristocrat of All Topcoats —and Only $35

ALPACUNA expresses the utmost in comfort and quality . . . superfine in every way . . . this justly renowned topcoat offers everything a man could possibly want at a price that is unmatchable . . . amazingly appealing in luxury . . . yet sturdy and loyal in service . . . a secret scientific blend of fine Peruvian Alpaca . . . sleeky Mohair and finest wools go to make ALPACUNA . . . the "Aristocrat of all Topcoats."

*Alpacuna—registered Trade Name

Men's Store—Second Floor

Kann's

"The Avenue"—7th, 8th and D Sts.

Why LIQUEUR Scotch ?

It's better. When you call for Martin's, you definitely come out ahead.

For Martin's is special "liqueur" Scotch—which means the very pick of fine Scotch whiskies. Martin's is also 88 proof instead of the usual 86.8 . . . goes just a little bit farther.

Martin's costs no more than most brands. Call for Martin's and get "liqueur" quality without extra cost.

"Scotch is good ...Liqueur Scotch is better"

CALL FOR MARTIN'S

THE LIQUEUR SCOTCH

88 PROOF • BLENDED SCOTCH WHISKY

Imported by McKESSON & ROBBINS, INC., N.Y.

G. W. Is Underdog in Intersectional Clash With Kentucky

33 Players Off for Game At Lexington

Kopski, Barausas Are Doubtful Starters; Fedora, Batson Star In Last Home Drill

By Merrell W. Whittlesey

A Staff Correspondent

En Route to Kentucky, Oct. 17.—The George Washington University football squad, 33 in number, was on its way to Lexington, Ky., tonight, all set for the opening of grid relations with the University of Kentucky in one of Saturday's major intersectional clashes.

The illness of his father in Ambridge, Pa., detained Guard (Koko) Koksi and he did not leave with the main squad. If possible, he will join the team sometime Saturday morning. Tony Barauskas, the big senior tackle, accompanied the team but he spent three days of the past week in the university hospital with a sinus attack and he will probably see little service.

In Fair Shape

With the above exceptions the team was in fair shape for its biggest test of the season, possibly excepting the Georgetown game. Both teams are unbeaten, G. W. boasting successive victories over Mount St. Mary's, Manhattan and Washington and Lee while Kentucky, tied by Vanderbilt last week, has overpowered Xavier, Baldwin Wallace and Washington and Lee, the latter by a 47-12 score.

The last home drill found Fuzzy Fedora and Ken Batson leading a running attack, as the star backs have scored seven of the eight touchdowns this season and between them have accounted for 457 yards out of the 738 yards G. W. has rolled up against two major foes and a good little team.

Arrives Today

The quad will arrive in Lexington tomorrow, just before noon, and an afternoon workout is scheduled in the University of Kentucky Stadium. Assistant Coach Gene Shields has scouted the Wildcats and the G. W. team is familiar with the opposing plays.

G. W. has been given the underdog role, but that doesn't worry Head Coach Bill Reinhart. The team's disrespect for the Generals last week nearly cost G. W. a victory. The general feeling is that if the club can approach its Manhattan performance, it will spring a decided upset.

The game is the third straight on the road for G. W., and the last out-of-town battle of the season. They open a five-game home stand next Friday night against West Virginia.

Minor Riot Marks Thesz Mat Victory Over Plummer

The "old days" of local wrestling were recalled last night at Turner's Arena as a minor riot followed the feature bout between Louis Thesz, former champion, and Lou Plummer.

Walter Grey, ace heckler a year ago, but since then silent, returned to the W Street hall and staged one of his violent protests at the treatment given Thesz by Mr. Plummer. Stripping off coat and shirt, Grey went to work on Lou, after the latter had been disqualified for strangling, and before the ring was cleared several arms of the law were called in.

Yvon Robert defeated Chris Zaharias in the semiwindup, using an Irish whip. Chris' brother, Babe, defeated Danno O'Mahoney, Paul Boesch took his seventh straight local triumph over Ed Newman, and Tiger Tasker earned a 30-minute draw with Tommy O'Toole.

Tars, Plebes Open Track Season

Annapolis, Oct. 17—Navy varsity and freshmen cross-country runners will participate in a double-header here tomorrow afternoon, meeting the varsity and freshmen teams of University of Virginia, in the season's openers. The race should give the Tars a good workout in preparation for the quadrangular meet to be held in New York next Saturday, with Army, Columbia and Princeton.

Twenty-three Middie soccer players left here today for Hanover, N. H., to clash with Dartmouth Saturday in their only game away from home this season. The Tars dropped their opening game a week ago to Gettysburg, 2 to 1, but smothered University of Virginia yesterday, 7 to 0.

Andy Is Happy to Be Back

Post Staff Photo

Andy Farkas, the Redskins' running star who has been out of action since the team's early training because of a knee injury, is shown above with Mrs. Farkas at their home here after arriving from Toledo. It will probably be three weeks or more before Andy gets back into harness

On the Line

—With CONSIDINE

New York, Oct. 17.—(Ed. Note: The nightmare of the selective service board is that the Cleveland Indians will be conscripted and, by some malevolent mathematical twist, all wind up in the same company. Let us therefore envision the happy camp life of this celebrated group of sportsmen.)

ROLLIE HEMSLEY (yawning)—What's that terrible noise? It's simply devastating my nerves.

PRIVATE DOAKES—That's reveille, bub. On your feet!

HEMSLEY—Bobby! Oh, Bobby . . . Are you awake?

CONSIDINE

FELLER (irritably)—I will be, if that fellow doesn't stop that infernal bugle. What does Hal Trosky think of this?

JEFF HEATH—He's simply furious, fellows. He's gone to protest to the general.

FRANKIE PYTLAK—Good old Hal. He'll see that we're not aggravated.

PRIVATE DOAKES—You bums actually think you're gonna have anything to say how this Army's run?

JOHNNY ALLEN—Hal will have something to say about it, or else . . . I distinctly heard the top sergeant say a swear word yesterday, when the wind storm blew the soup kitchen over. We wouldn't tolerate that sort of thing from Vitt, and there's no reason why we should tolerate it here.

PRIVATE DOAKES—If you tramps got any beefs you oughta tell 'em to our second looie. He decides whether they're worth taking higher up.

FELLER (icily)—Second looie, indeed! Haven't you heard that we've split with him.

PRIVATE DOAKES—You don't tell me!

TROSKY (coming in)—And we're going to cut the general, too.

CHORUS—Why, Hallie! What's wrong. You're shaking.

TROSKY—It's unbearable, fellows. First this second looie drives us to distraction with his left face, present arms, about face and inspection. And when I went to see the general just now he . . . he . . . (breaks down) screamed at me.

CHORUS (aghast)—Why . . . Why, we can't tolerate that.

PRIVATE DOAKES (contentedly)—What did his nibs bark at you about?

TROSKY (getting control of himself again)—He said to get the hell out of his tent (Feller, Hemsley, Heath and Allen suddenly clap their hands over their ears) and stop wasting his time. He said something about going over the second looie's head, too.

AL MILNAR—Well . . . We just won't stand for it.

TROSKY—The thing that hurt me most wasn't being ordered out of his tent, or humiliated until I'm simply a bundle of nerves. What hurt me most was that crack about going over the second looie's head.

FELLER—I didn't think they'd take away all our privileges.

ALLEN—I've got it, fellows! We'll cut the second looie and the general . . . And we'll only take orders hereafter from that nice new first lieutenant who reported yesterday.

FELLER—A wonderful idea, Johnny. We'll just do everything opposite from the way that second looie tells us to do. That will teach him, and if they don't like the first lieutenant we've chosen to guide us, well, they can lump it, what's what.

MILNAR—But they'll still be around, won't they? I mean that second looie and the general. I suggest that we get rid of them completely.

PRIVATE DOAKES (nervously)—You mean you gonna . . .?

MILNAR—We mean just that. We're going to sign a petition and send it to the President, and demand that he fire both of them. (The boys happily gather around a desk and affix their signatures to a document.)

PRIVATE DOAKES (finishes dressing and prepares to leave)—Well, I'll be seein' you.

FELLER—Where are you going?

PRIVATE DOAKES—Me? I just want to get to the court martial shooting grounds early. I want to buy a ringside seat from Mike Jacobs for the big show, after you send that petition.

Georgetown Is Favored Over V. P. I.

Clash Listed Tonight At Griffith Stadium; Large Crowd Expected

GEORGE, from Page 23.

a line averaging 190 pounds and a backfield that will scale 180. The Gobblers boast outstanding linemen in Cocaptain Jim Coleman, 190-pound tackle, and Bill Tate, an exceptionally fast 195-pound guard.

Five Triple-Threats

Heading a well-balanced array of backs, which is said to include no less than five triple-threaters, are George Warriner, fullback and Left Halfback Herb Thomas, a swift and elusive runner.

The Gobblers' five members of the exclusive "Triple-threaters Club" are, besides Warriner, Gene Wheeler and Mason Blandford, Rudkin Hudson, who is Warriner's understudy, and John Smith.

Encouraging to V. P. I.'s hopes for a surprise victory is the somewhat crippled condition of the Hoyas, who will play tonight without at least two of the stars who were highly instrumental in G. U.'s three victories this season. Fullback Jim Castiglia, big star of the impressive 14-0 conquest of Temple, and Mike Kopcik, the squad's best kicker, were reported last night as definitely out of the game. In addition Georgetown may be without the services of 6-foot-4-inch, 210-pound Bill Wixted, a senior end, who enjoyed the best game of his career last week as the Hoyas beat Waynesburg.

Daniels, Sorce Return

Partially compensating for the loss of these worthies is the return of two erstwhile injured tackles, Joe Daniels, a 210-pound regular, and Russ Sorce, 285-pound second stringer.

The availability of Daniels is especially valuable to Georgetown at this time, since he can share the punting job with Reserve Backs Jack Spencer and Lou Falcone.

Starting in place of Kopcik and Castiglia will be Sophomores Chris Pavich, at end, and John Barrett, at fullback. Barrett made a good impression on the Georgetown coaches in the Waynesburg game when, filling in after Castiglia's first-half injury, he threw a touchdown pass, and bucked the line for consistent gains.

Probable Line-ups

Georgetown.	Position.	V. P. I.
(41) Pavich	L.E.	Lawson (81)
(36) Fullilove	L.T.	Coleman (70)
(26) Ostinato	L.G.	W.Tate (61)
(24) Matuza	Center	Zydiak (59)
(34) Lio	R.G.	Anderson (99)
(18) Daniels	R.T.	Belcher (96)
(33) Lascari	R.E.	J.Hendreson (87)
(10) McFadden	Q.B.	Wheeler (67)
(4) Koshlap	L.H.	Thomas (75)
(11) Ghecas	R.H.	Kern (84)
(42) Barrett	F.B.	Warriner (60)

Reserves: Georgetown—Ends, Kopcik (8), Lujack (13), Lemke (22), Jaworowski (28), Wixted (29), Wiley (43); tackles, Harte (20), Perpich (21), Sullivan (30), Blonis (32), Nealon (35), Sorce (39); guards, Mickey (5), Montanero (6), Paternoster (12), McMahon (14), Ponsalle (17), Cerasaro (37); center, Reicley (23), Erickson (40), Derringe (44); quarterbacks, Falcone (2), O'Connell (26); halfbacks, McNicol (1), Bulvin (3), Spencer (9), Dornfeld (15), Doolan (19), Kull (27), Buckley (38), Agnew (46); fullbacks, McLaughlin (16), Castiglia (31). V. P. I.—Ends, Clark (63), Sullivan (80), Chason (88); tackles, Todd (58), B. Tate (82), Untersuber (93); guards, Rucker (35), McClure (79), Graves (94); center, Streiff (76); backs, Hudson (62), Smith (65), Woolwine (68), Tranyham (72), Blandford (74), Thomas (75), James (85), Morehead (90), Taylor (98).

Referee — Trimble. Umpire — Fuller. Linesman—Gilbert. Field judge—Sanders.

Four National City Grid Games Set

The joint lead of Police Boys Club No. 5 and Georgetown Boys Club in the National City 140-Pound Football League will be put to the test Sunday as four circuit games are played.

No. 5 will face Alexandria Boys Club on Fairlawn Field No. 2, and Georgetown tangles with P. B. C. No. 4 on the Monument Grounds. In other games Friendship House meets P. B. C. No. 10 on Fairlawn No. 1 and the Anacostia Lions engage P. B. C. No. 11 at Fairlawn No. 3. All games start at 1 p. m.

STANDINGS	Won	Lost
Boys Club Met. Police 5	2	0
Georgetown B. C.	2	0
Anacostia Lions	1	0
Alexandria B. C.	1	1
Boys Club Met. Police 4	0	1
Boys Club Met. Police 11	0	2
Boys Club Met. Police 10	0	2

Coach Admits Player Was Used Illegally

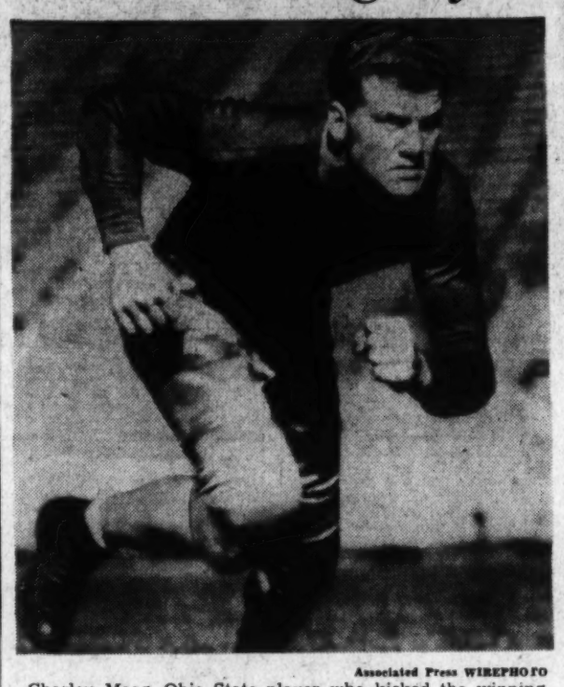

Associated Press WIREPHOTO

Charley Maag, Ohio State player who kicked the winning field goal against Purdue for a 17-14 victory two weeks ago. Officials said yesterday that Maag was illegally in the game after entering it twice in the second period

Substitution of Maag, Big Tackle, Whose Last-Minute Field Goal Defeated Purdue for Ohio State, Was Unintentional Mistake

By the Associated Press

Columbus, Ohio, Oct. 17.—Coach Francis Schmidt of Ohio State's Western Conference football champions admitted today that Charley Maag, huge tackle, was in the game illegally October 5 when he booted a last-minute field goal to defeat Purdue 17 to 14.

Schmidt said "the motion pictures of the game show that Maag was substituted illegally in the second period, which would have barred him from further competition in the game. However, the illegal substitution was an oversight and purely unintentional.

"It's unfortunate, but nothing can be done about it now. I'm really sorry it happened."

Coach Mal Elward of Purdue, questioned about the controversy, said: "That game is over as far as we are concerned. We are looking ahead to our games with Wisconsin, Iowa, Fordham, Minnesota and Indiana."

Schmidt Accepts Blame

While Schmidt accepted full blame for the occurrence, L. W. St. John, Ohio's veteran director of athletics, placed part of the responsibility on Maag and upon the student manager who keeps a record of substitutions on the bench.

"Maag should have said something, as well as the student manager," the athletic director said. "However, the illegal substitution came in the last minute of the second period, when several other players were sent in, and I suppose no one noticed it."

W. D. Knight, of Rockford, Ill., who as umpire was charged with keeping a list of substitutes, was absolved of all blame due to the Big Ten ruling which makes the coaches responsible for all line-up changes. The conference has been following that procedure for several years, lifting the burden from the umpire.

In Chicago, Maj. John L. Griffith, the Western Conference commissioner of athletics, regarded the entire controversy as a closed incident.

"If Maag was illegally substituted, the commissioner said, "it was a mistake about which nothing can be done, because conference coaches have agreed to assume responsibility for the legality of substitutions. If one of the coaches made a mistake, it's too bad. The incident is closed."

Maag, the pictures show, left the game in the second period and went back in during the same session. At the time Ohio was on Purdue's 3-yard line, with 41 seconds to go, and Capt. Jim Langhurst scored on the next play.

Anacostia Meets Raiders In Series Today

St. John's-Roosevelt, Gonzaga-Eastern Games Also Slated

The "baby" school of the interhigh football series, Anacostia, moves over to Georgetown today to meet Western High's defending champions at 3:30, and from all early indications almost anything can happen.

Western, of course, will be favored, but the odds vary a great deal considering the Indians' customary upset of all predictions. After deadlocking with St. John's in its opener and losing its second start to Handley (Va.) High, Anacostia came back last week to trounce Woodrow Wilson, 31-6.

Western has only a 33-7 swamping of Roosevelt to its credit to date, having lost by one point to Washington-Lee and tied George Washington, of Alexandria.

Supplementing the only interhigh clash of the day will be an important prep school battle between Georgetown Prep and St. Alban's on the latter's field. St. John's meets Roosevelt at the Rider Stadium and Gonzaga clashes with Eastern in Lincoln Park in the only other local games. Bullis Prep goes out of town to meet Mount St. Mary's frosh and Landon tangles with St. Paul eleven in Baltimore.

Wildcats Seeking

MacFarland Wildcats would like a football game with a 105-pound team. Call Emerson 2460 after 7 p. m.

Maury Favored Over G.W.High At Norfolk

Presidents Face Tough Battle With Several Boys on Injured List

Special Dispatch to The Post

Alexandria, Oct. 17.—George Washington High School gridmen, badly battered in absorbing two consecutive defeats at the hands of top-ranking Virginia Class A Conference rivals, tackle their third major foe in as many weeks on Saturday, when they meet Maury High at Norfolk. A squad of 30 players will leave by bus for Norfolk tomorrow morning at 9 o'clock.

Unable to dent the victory column since they trimmed James Monroe, of Fredericksburg, 14-0, in their first game, the Presidents will definitely be the underdogs against the powerful Commodores. For while the Alexandrians have dropped conference decisions to Newport News and Petersburg, co-favorites to win the Old Dominion title, the Maury aggregation has won two and tied one in State competition.

The Presidents are still crippled from bruising contests with Western, of Washington, and Newport News, and may be forced to perform without several of their outstanding players. Johnny Shelton, triple-threat quarterback, is nursing a bruised leg. Irving Mumford, who injured his foot against Western, is a doubtful starter. Leon Chisolm, a triple-threat "scat" back, who suffered a shoulder separation in practice two weeks ago, is out for one more week.

New Speedboat Record Is Set

Belleville, Ontario, Oct. 17 (AP).—A new world's record for speedboats of 225 cubic inch displacement was set today by Dave Forman in Chan Hamlin's Voodoo, of Buffalo.

Forman sent the boat over the first mile at 88.67 miles an hour and made the return trip at 88.76 to displace the old mark of 87.485 miles per hour made by Jack Cooper, of Kansas City, over the same course two years ago. The run was made under the supervision of officials of the American Power Boat Association.

Augusta M. A. Opens Football League Play

Randolph-Macon Foe Tomorrow in Military Clash

Special Dispatch to The Post

Fort Defiance, Oct. 17.—Although still weakener by injuries, Augusta Military Academy embarks on its military academy schedule Saturday against Randolph-Macon here with more confidence than in years.

The Cadets have one victory, a surprising 33-0 win over McGuire's, to their credit, and one defeat, a not-so-surprising loss to strong Seton Hall, 26-0, on the deficit side, and have high hopes of making it two wins Saturday, and a victory over a State military rival for the first time since Fishburne was defeated in 1937.

Although both regular guards, Capt. Dick Adams and Fulton Cotton, are on the injured list, along with left halfback Skeeter Hodges, Augusta has lettermen replacements for all three. Zeph Stuttz and Elbert Hamilton will get the call at guard, and Jack Marks at the back position. In addition, Beverley Eggleston, starting center for the first two games, may not be able to play, but if not, his place will be taken by another letterman, Henry Watters.

More Sports, Pages 26, 29

Pipes Repaired
2-HOUR SERVICE
NATIONAL PIPE & TOBACCO
1317 E N.W. NA. 9645

BOWLING, ARCHERY, TABLE TENNIS and ICE SKATING
For Bowling Reservations and Other Information Call EMerson 8100
CHEVY CHASE ICE PALACE
4461 CONN. AVE. EM. 8100

IF YOU CAN AFFORD ANY IMPORTED WHISKY
YOU CAN AFFORD THE BEST IN THE HOUSE
"Canadian Club"
AMERICA BUYS MORE CANADIAN CLUB THAN ANY OTHER IMPORTED WHISKY
Blended Canadian Whisky. 90.4 proof. 6 years old
Imported by Hiram Walker & Sons Inc., Peoria, Illinois

DEMONSTRATIONS NOW!
GREATEST ALL-ROUND PERFORMER ON THE ROAD!
STYLED TO LEAD
BUILT TO LAST
THE CAR ahead
IT'S OLDSMOBILE
WITH HYDRA-MATIC DRIVE!*
*OPTIONAL AT EXTRA COST
SEE YOUR NEAREST OLDSMOBILE DEALER

Only such QUALITY deserves this GUARD of HONOR
EVERY DROP OF WILSON is made of such high quality, that nothing—*absolutely nothing*—must stand in the way of your fullest enjoyment. So, the famous Wilson NON-REFILLABLE Bottle, known to your father and grandfather, is here again.
See how this exclusive feature makes it quicker to start pouring . . . insures a nice easy flow of golden whiskey . . . protects against dust . . . eliminates handling corks . . . makes certain every drop is uniformly the same.
Pour yourself a drink from this remarkable bottle today.

Regardless of Price
NO BETTER WHISKEY IN ANY BOTTLE
WILSON DISTILLING CO., INC. BRISTOL, PA. 90 PROOF 70% GRAIN NEUTRAL SPIRITS

Favored Beau James Bows to Early Morn in Jamaica Feature

Grand Flame Wins but Is Disqualified

Betting Choices Take More Beating; Entry Pays $12.50 Mutuel In Finite Handicap

By the Associated Press

Jamaica Race Track N. Y., Oct. 17. — The almost uninterrupted string of flopping favorites continued here this afternoon. One of the many heartbreaking setbacks suffered by the game, but groggy talent came with the running of the six-furlong Finite (class "C") Handicap, fifth and featured offering. Just when Warren Wright's heavily-backed Beau James seemed to have victory in his grasp, Early Morn squeezed through between horses in the blanket finish and beat the choice by a half length.

Early Morn, coupled with Bill Farnsworth as the Tall Trees Stable entry of Mrs. Frank Navin, paid $12.50 and was clocked in 1:12 flat. Beau James saved the place by another half length, while Mrs. G. C. Winfrey's Watch Over was third. The count on the crowd was 9,101.

After this event, only a dozen public choices out of 68 had triumphed at the meeting.

When backers of favorites wagered on Beau James, they still were dazed from the effects of the previous race, in which their selection, Grand Flame, was disqualified after finishing first. About $30,000 was burned up on that filly.

Early Morn raced in fourth position during the early running of the Finite. Golden Voyage, Watch Over and Bill Farnsworth showed the way, with Beau James just behind the ultimate winner.

Conklin Picks

LAUREL

1—Hardi Gras, Bill K., Bryson entry.
2—Tam o' Shanter, Judges Bid, Pine Tag.
3—Good Reception, Madly, Gallant Stroke.
4—Surprise Box, Zenana, Madison.
5—Light of Morn, Sobriquet, Greek Jurist.
6—Rosetown, Iron Shot, Shipmate.
7—Dorothy Pomp, Charlene, Ida Rosers.
8—Brown Knight, Army Banners, Malano, Best bet—Brown Knight.

ROCKINGHAM

1—King Neptune, Watertown, Ambuscade.
2—Air Chute, Bright Beam, Myrna Lee.
3—Carnarvon, Minimum, Etonhead.
4—Take Wing, Bright Arc, Marion Collins.
5—Marginthemoon, Sneaky Henry, Fencing.
6—Long Pass, Sun Dodger, Votum.
7—Close Kin, Combahee, Filandre.
8—Jacopobelle, Leven Miss, Cosse.
9—Cleaning Time, Squawker, Dinna Do. Best bet—Jacopobelle.

JAMAICA

1—Aiseleda, No Ending, Showum.
2—Dandy Fox, Plank, Mad Act.
3—Williamstown, Strength, Hard Lu.
4—Milk and Honey, War Hazard, Chanson.
5—One Just, Pretty Pet, Big Beauty.
6—Knickerbocker, Moonfolly, By-Camp.
7—Meadow Morn, Mr. Knick, Granduce. Best bet—Knickerbocker.

Rockingham Park Entries

By the Associated Press

FIRST RACE—Six furlongs (chute); purse, $800; claiming: for 3-year-olds.

*Chicle Haste 104 | 1 Suprema 109
*White Ft'nt 107 | 2 Ruling Ways ...109
More Air ....112 | 3 Miss Sang'm'n .109
*Voladora ....104 | 4 *Valdina Red ..109
Ambuscade ....106 | 5 Mess 109
Watertown ....112 | 6 Nedcap 112
*Roman .....104 | 7 *Hugood 107
*King N'pt'ne 111 | 8 Free Bid 113
Blue Me .....109 | 9 Blobvolt 113

SECOND RACE—Six furlongs (chute); purse, $800; claiming: for 4-year-olds and upward.

*Rally Str'rd 111 | 1 *Balkan Maid ..103
*Clase .....108 | 2 Rocky Margot ..108
*Leggett .....106 | 3 Cudnosan 111
*Devils B'nn'r 111 | 4 Some Good 111
Bright Beam 116 | 5 *Myrna Lee 108
Parrish R'ch 113 | 6 *High Pool 111
Air Chute ....111 | 7 *Bee Bright 102
*Royal Bird ..106 | 8 Cantamore 111
*Bahamas ....106 | 9 Green Ice 111

THIRD RACE—Six furlongs (chute); purse, $800; claiming: for 4-year-olds and upward.

Peg Courage ..110 | 1 Brech 108
Carnarvon ....110 | 2 Celtic Legend ..103
*Minimum ....106 | 3 Bucks Image ..108
Pause .....113 | 4 *Foggy Day 103
Etonhead .....113 | 5 Mr. Ed 108

FOURTH RACE—Six furlongs (chute); purse, $800; claiming: for 2-year-olds.

6 Mar'n Collins 108 | 1 *Take Wing ...108
7 *After Dinner 103 | 2 Kinsz Error 108
8 Cap Vixen ....105 | 3 *Clock Time 103
9 *Fly Gent ....106 | 4 Marjorie S. 110
10 Lela D. .....110 | 5 *Bright Arc 108
11 Amazonian 104

FIFTH RACE—One and one-sixteenth miles; purse, $1,000; claiming: for 3-year-olds and upward.

5 *Montime ....104 | 1 Pencing 120
6 *Bell Helen ....99 | 2 *Apropos 105
7 Obsalida .....108 | 3 *Sneaky Henry ..106
8 Military Girl ..106 | 4 *Maninthem'n ..107

SIXTH RACE—One and one-sixteenth miles; purse, $1,000; allowances: for 3-year-olds.

5 One g' One ...107 | 1 *Josles Pal 100
6 Sun Dodger ...117 | 2 *Master Key 103
7 Votum .....115 | 3 Burning Stick 111
8 *Lone Pass ...103 | 4 *Iron Bar 103

SEVENTH RACE—One and one-sixteenth miles; purse, $800; claiming: for 4-year-olds and upward.

8 *Easterner ...110 | 1 Combahee 113
9 Dark Zeni ....113 | 2 *Wee Bag 110
10 *Berelt .....107 | 3 *Saldona 108
11 Merry Patch ..108 | 4 *Filandre 108
12 *Forcible ....105 | 5 *Close Kin 113
13 *Damica .....105 | 6 Big Bully 113
14 Scarlet G. ....110 | 7 Spanish Dot 113

EIGHTH RACE—One and three-sixteenths miles; purse, $800; claiming: for 4-year-olds and upward.

5 *Blind Brook ..112 | 1 *Wahcoo 110
6 *Amercup .....106 | 2 *Jacopobelle 108
7 *City Antrim ..108 | 3 *Cosse 110
8 Leven Miss ....110 | 4 Macfleet 113
9 Country Lass ..112

NINTH RACE (substitute)—Six furlongs (chute); purse, $800; claiming: for 4-year-olds and upward.

10 Sage Leaf ....106 | 1 Knights Sox 116
11 *Rippler .....106 | 2 Night Chase 112
12 Jessie O. .....108 | 3 *Brown Marv'l ..106
13 Town Car .....106 | 4 Makelt 109
14 Count Eleven ..111 | 5 Aureate 111
15 *P'ddy's Sist'r 108 | 6 Squawker 108
16 *Story Time ..108 | 7 *Dinna Do 108
17 *Bl. of Glory ..111 | 8 *On Quest 111
18 Clean's Time ..108 | 9 *My Gracious ..108

Weather, clear; track, fast.
*Apprentice allowance claimed.

ROCKINGHAM SELECTIONS (Fast)

1—Watertown, Supreme, Ambuscade.
2—Cantamore, Bahamas, Air Chute.
3—Rock's Image, Pause, Minimum.
4—After Dinner, Amazonian, Take Wing.
5—Fencing, Sneaky Henry, Manintheme.
6—Sun Dodger, Master Key, Votum.
7—Easterner, Dark Zeni, Combahee.
8—Jacopobelle, Leven Miss, Amercup.
9—Knight's Sox, Count Eleven, Rippler. Best bet—Fencing.

Laurel Race Charts

THURSDAY, OCTOBER 17, 1940.
(Compiled by Walter Haight.)
WEATHER, CLEAR. TRACK, FAST.

FIRST RACE—Six furlongs. Purse, $1,000; claiming. For 2-year-olds. Start good from gate. Won driving; place same. Went to post 1:36½. Off 1:37. Winner, J. P. Rogers' lt. b. f. (2), by Display—Candy Lady. Trained by G. L. Arvin. Value to winner, $700; second, $150; third, $100; fourth, $50. Time, 1:14⅘.

Horses	Jockeys	Wgt.	Post	St.	¼	½	¾	Str.	Fin.	Straight
SWEET SHOP	(Berg)	111	5	7	3nk	1½	1½	1½	1½	$13.10
BRAVIRA	(Howell)	118	2	3	8½	6*	2½	2½	3½	31.20
LATOUR	(Shelhamer)	111	7	6	6nk	8½	3½	3nk	4½	†2.20
SKAGWAY	(Mearle)	109	12	1	7*	5½	5½	4½	5½	3.80
CLAMOR GIRL	(Merritt)	111	6	10	10½	9½	7½	7½	6½	63.50
LOCKED OUT	(Garner)	113	8	2	3½	7½	6nk	6*	7½	16.70
ONE THIRTY	(Stevenson)	115	1	8	4½	4½	4½	4½	7*	5.30
RESOLUTE II	(DeCamillis)	118	9	12	12	11nk	10½	8*	8½	8.05
SWIFT MOTION	(Wimmer)	112½	11	1	6*	10½	11½	9½	9½	128.10
EXIT MARCH	(Craig)	114	3	5	1nk	2½	9½	10*	10*	8.30
DOLLY	(F. Smith)	111	4	4	2nk	3nk	8*	11½	†	†
MISPRINT	(Martin)	111	10	11	11*	12	12	12	12	18.50

†Mrs. E. G. Lewis-A. C. C. Stable entry.
Two-dollar mutuels paid—SWEET SHOP, $28.20, $17.40, $9.60; BRAVIRA, $25.80, $12.90; LATOUR (entry), $3.90.

SWEET SHOP worked way to contention between horses, responded boldly when placed to pressure to take command and held away under drive at end. BRAVIRA, slow to begin, gained gradually and showed good effort. LATOUR raced on inside and closed gamely. SKAGWAY raced wide and hung in final drive. LOCKED OUT had early speed and faltered. ONE THIRTY went through on inside to take command and tired in closing stages.

SECOND RACE—About 2 miles. Purse, $1,000; claiming steeplechase. For 3-year-olds and upward. Start good. Won easily; place same. Went to post 2:00. Off at once. Winner, S. J. Holloway's b. g. (5), by St. Germans—Pearl River. Trained by owner. Value to winner, $700; second, $150; third, $100. Time, 4:01⅘. (14 jumps.)

Horses	Jockeys	Wgt.	Post	St.	¼	½	¾	Str.	Fin.	Straight
MILLRACE	(Cruz)	145	6	5	4*	4½	1½	1*	1*	$1.20
DON ROBERTO	(J. Brooks)	142	3	1	1½	1*	2*	2½	2*	12.30
EAST LIBERTY	(Bland)	146	1	4	2*	3nk	4	4	3	10.65
GUN POINTER	(Bellhouse)	152	2	3	3*	2*	3*	3**	2	†4.45
BIG SEVEN	(Dull)	142	8	8	5*	5*	5			5.45
LEUCITE JUNIOR	(Smoot)	147	7	7	6	6	6			5.30
STROLLING ON	(N. Brooks)	135	4	2	‡					13.00
HORNER WOOD	(McGovern)	152	3	6	‡					†

†F. Ambrose Clark entry. ‡Fell. §Lost rider.
Two-dollar mutuels paid—MILLRACE, $5.10, $3.30, $2.70; DON ROBERTO, $7.80, $5.20; EAST LIBERTY, $6.10.

MILL RACE, steadied while in contending position for first mile, came around horses to take command boldly and held away thereafter under good handling to win easily. DON ROBERTO set good pace and held on willingly when displaced. EAST LIBERTY was closest to pace for mile and weakened gradually. GUN POINTER was moving boldly when he fell at thirteenth fence.

THIRD RACE—Six furlongs. Purse, $1,100; claiming. For 3-year-olds and upward. Start good from gate. Won easily; place driving. Went to post 2:31½. Off at once. Winner, Cleveland Putnam's b. c. (3), by Polymelian—Sweet Beam. Trained by C. E. Durnell. Value to winner, $800; second, $150; third, $100; fourth, $50. Time, 1:13.

Horses	Jockeys	Wgt.	Post	St.	¼	½	¾	Str.	Fin.	Straight
POLYMELIOR	(F. Smith)	107	1	3	1½	1½	1½	1½	1½	$2.60
ROYAL EDICT	(Madden)	99	2	1	3½	3½	2½	2*	2*	16.55
PORT WALES	(Mora)	109	1	7	5½	5*	3½	3*	3*	5.70
FLYING JANE	(Craig)	108	6	2	2*	4½	5*	4*	4*	4.85
WINNING CHANCE	(Howell)	112	4	8	7nk	6*	6*	5½	5½	6.15
DOGROSE	(Vanderbeth)	102	8	9	4*	7*	7*	6½	6½	31.60
SACK	(DeCamillis)	116	5	6	1*	2*	4nk	7*	7*	6.45
DOUBLE BACK	(Sisto)	103	7	5	8*	8*	8*	8*	8*	17.50
DOUBLE B	(Merritt)	115	3	4	6½	7*	9	9	9	6.45

Two-dollar mutuels paid—POLYMELIOR, $7.30, $4.50, $3.30; ROYAL EDICT, $9.40, $7.00; PORT WALES, $5.10.

POLYMELIOR broke well and could not keep up early, came to contention on outside, took command with rush and held away thereafter. ROYAL EDICT was hard ridden and closed with good energy. PORT WALES moved up menacingly and then hung. FLYING JANE and SACK were used up contesting for the lead in early stages.

Daily Double, SWEET SHOP and POLYMELIOR, Paid $381.10

FOURTH RACE—One and one-eighth miles. Purse, $1,000; claiming. For 4-year-olds and upward. Start good from gate. Won driving; place same. Went to post 2:58. Off 2:58½. Winner, J. E. Murphy's ch. f. (4), by Ladkin—Palmyra. Trained by L. T. Davis. Value to winner, $700; second, $150; third, $100; fourth, $50. Time, 1:54⅘.

Horses	Jockeys	Wgt.	Post	St.	¼	½	¾	Str.	Fin.	Straight
PALKIN	(Madden)	103	9	2	2½	2½	2½	2½	1nk	$16.30
HASTY WIRE	(Sisto)	110	8	8	1*	1*	1*	1nk	2*	2.40
NANCY MAE	(DeLara)	110	3	12	11½	9½	6½	3½	3*	32.30
SANOMA	(Bierman)	110½	2	5	5nk	3*	3½	3*	4½	7.40
KAI MIN	(Howell)	113	1	1	6½	5*	5*	4½	5*	6.00
WOLDEAR	(O'Malley)	111	4	3	3nk	4*	4*	6*	6½	14.40
BRIGHT CHANCE	(Mora)	108	10	11	10*	9*	9*	7*	7*	19.70
WILLIAM V.	(Durando)	111	5	10	9½	11*	9nk	9*	8½	33.80
JOAN ASBESTOS	(DeCamillis)	108	12	7	7½	8nk	7½	8½	9*	10.30
KAMPORT	(Mills)	108	7	9	12	12	12	10½	10*	8.80
INTERPRETER	(Dufford)	111	6	6	10h	10½	11*	11*	11*	83.30
OFFICIATE	(Berg)	111	11	4	4½	8*	10½	12	12	7.00

Two-dollar mutuels paid—PALKIN, $34.60, $12.10, $8.60; HASTY WIRE, $4.30, $3.60; NANCY MAE, $14.30.

PALKIN, closest to pace of HASTY WIRE, moved up entering stretch to take command and held on with good energy under strong handling. HASTY WIRE set good pace, ran wide into stretch and closed gamely. NANCY MAE saved ground to better her position and hung in final drive. SANOMA weakened after being been forward factor to stretch.

FIFTH RACE—One mile and 70 yards. Purse, $1,200; allowances. For 3-year-olds. Start good from gate. Won driving; place same. Went to post 3:29½. Off 3:27. Winner, W. F. Mannagh's gr. c. (2), by Royal Minstrel—Stylist. Trained by D. W. Carroll. Value to winner, $840; second, $200; third, $100; fourth, $50. Time, 1:45⅘.

Horses	Jockeys	Wgt.	Post	St.	¼	½	¾	Str.	Fin.	Straight
ROYAL MARLBORO	(Bierman)	118	6	5	4nk	5*	2*	1nk	1½	$4.35
SWYNSTAN	(DeCamillis)	118	8	7	7*	4*	3*	2½	2nk	3.35
NIGHT GLOW	(J. Renick)	113	3	1	1*	1*	4½	4½	3½	2.50
UNKNOWN LAND	(Mearle)	105	3	2	5½	6*	6½	3*	4*	2.95
MAEZACA	(Howell)	118	1	1	3½	2½	1½	5*	5½	11.25
TRUMPELUS	(Madden)	113	7	4	2nk	3*	5½	6½	6½	27.95
MAESIDE	(Shelhamer)	118	2	8	8	8	8	7*	7*	34.55
SUN SCENE	(Dufford)	118	4	6	6*	7*	7*	8	8	70.80

Two-dollar mutuels paid—ROYAL MARLBORO, $10.70, $5.30, $4.00; SWYNSTAN, $5.10, $3.80; NIGHT GLOW, $2.90.

ROYAL MARLBORO improved position on outside, came between horses to take command and drew out in closing test. SWYNSTAN worked way to contention on outside, was bothered when NIGHT GLOW bore out and hung at end. NIGHT GLOW set good pace, but was taken up when running out and came again after regaining stride. UNKNOWN LAND saved ground and was not a serious factor.

SIXTH RACE—One and one-sixteenth miles. Purse, $1,100; claiming. For 3-year-olds. Start good from gate. Won driving; place same. Went to post 3:57. Off at once. Winner, Christiana Stable's blk. g. (3), by Dr. Freeland—Dreadnaught. Trained by J. A. Healey. Value to winner, $800; second, $150; third, $100; fourth, $50. Time, 1:46.

Horses	Jockeys	Wgt.	Post	St.	¼	½	¾	Str.	Fin.	Straight
DR. BONES	(Madden)	106	1	3	1*	1½	1*	1nk	1½	$1.20
BABY BOOTIES	(Shelhamer)	111	5	5	3*	3*	3*	2*	2½	2.60
WALTER LIGHT	(Martin)	113	4	1	2*	2*	2½	3*	3*	13.35
BATTLE LINE	(Mearle)	106	2	4	4½	5	4*	4*	4*	3.90
TINY TRICK	(Sisto)	106	3	3	5*	4½	5	5	5	15.15

Two-dollar mutuels paid—DR. BONES, $4.40, $2.40, $2.10; BABY BOOTIES, $2.60, $2.30; WALTER LIGHT, $2.60.

DR. BONES took command going to first turn, withstood bid of WALTER LIGHT and was bearing out in stretch run. BABY BOOTIES raced wide and closed with approaching stretch and hung in closing stages. WALTER LIGHT was hard ridden and had no excuses. BATTLE LINE was taken up going to first turn and failed to rally.

SEVENTH RACE—One and one-eighth miles. Purse, $1,000; claiming. For 4-year-olds and upward. Start good from gate. Won driving; place same. Went to post 4:25. Off at once. Winner, A. S. Pierce's ch. g. (5), by Flag Pole—Dunite. Trained by F. Preece. Value to winner, $700; second, $150; third, $100; fourth, $50. Time, 1:53⅘.

Horses	Jockeys	Wgt.	Post	St.	¼	½	¾	Str.	Fin.	Straight
RHODIUM	(Mearle)	110	4	3	1*	2*	4½	2*	1nk	$8.30
FIRST PORT	(Craig)	113	9	8	4nk	3½	1*	1*	2*	47.10
MISS PONNE	(F. Smith)	108	10	6	3½	4*	2nk	3½	3½	3.15
FRANK H.	(Sisto)	108	11	9	7½	5½	3*	4*	4*	44.85
YANTIS	(Kinzer)	115	8	10	9*	6*	5*	5*	5*	3.35
TONIANNA	(Bernhardt)	108	1	1	1*	1*	5*	6*	6*	30.75
LAUERMAN	(Merritt)	111	3	11	11nk	12	11½	10½	7*	31.90
RED LABEL	(Dufford)	110	7	5	6*	10½	10½	9nk	8*	93.20
GOLDEN VEIN	(G. Smith)	113	6	12	12	11*	12	12	9*	6.80
ALEXANDRINE	(Mora)	112	12	7	8*	9½	8½	8*	10*	14.75
ANGLO SAXON	(Lindy)	108	2	2	2½	2nk	6½	11*	11½	10.60
WINTONA	(Hearsey)	103	8	4	5*	7*	7½	7*	12	71.45

Two-dollar mutuels paid—RHODIUM, $12.60, $8.10, $4.50; FIRST PORT, $28.10, $13.90; MISS PONNE, $3.50.

RHODIUM was rated early, came wide to improve position and responded when shaken up to wear down FIRST PORT. The latter found racing room on inside to take lead and held on with good courage. MISS PONNE raced forwardly, but could not stay in final drive. FRANK H. was slightly bothered by winner entering stretch.

EIGHTH RACE—One and one-quarter miles. Purse, $1,000; claiming. For 4-year-olds and upward. Start good from gate. Won handily; place driving. Went to post 4:54½. Off 4:55½. Winner, H. G. Bedwell's b. m. (6), by Supremus—Ancient Queen. Trained by owner. Value to winner, $700; second, $150; third, $100; fourth, $50. Time, 2:05⅘.

Horses	Jockeys	Wgt.	Post	St.	¼	½	¾	Str.	Fin.	Straight
THE QUEEN	(F. Smith)	115	3	5	2½	2½	2½	2½	1*	†12.30
TANGANYIKA	(Shelhamer)	111	4	3	1*	1*	1*	1*	2½	7
MISS L. P.	(Berg)	110	1	3	3*	4*	3½	3*	3*	8.10
ROOM SERVICE	(DeCamillis)	110	2	8	6	5*	5*	4*	4*	4.65
OUR DREAM	(Sisto)	108	7	7	6nk	3½	4½	5*	5*	3.75
SIR REG	(Bierman)	118	8	6	7*	6nk	6½	6*	6½	3.85
AUTOGRAPH	(Mearle)	105	8	2	4*	8	8	8	7*	13.65
AGNES KNIGHT	(Bernhardt)	115	6	1	5*	7*	7nk	7*	8	21.85

†H. G. Bedwell entry.
Two-dollar mutuels paid—THE QUEEN (entry), $6.60, $5.30, $4.00; TANGANYIKA (entry), $5.30, $4.00; MISS L. P., $7.10.

THE QUEEN, much the best, was in hand while following pacemaker and won with speed in reserve. TANGANYIKA set good pace and closed willingly. MISS L. P. was forward factor from start and was under hard drive at end. ROOM SERVICE saved ground to improve position and faltered thereafter.

Rockingham Park Results

FIRST—Six furlongs; chute; purse, $800; claiming; for 3-year-olds.
Short Measure, 108 (W. L. Taylor). 17.60 6.60 4.80
Bonnie Bane, 108 (Meynell) 4.00 3.20
Flash Flash, 108 (Ross) 3.80
Head Master, Firing Pin, Gay Frank, Proud Lass, Axelson, Eimer, Wise Glance, Pecks Bad Boy and Fortunate Boop also ran. Time, 1:12⅘.

SECOND—Six furlongs; purse, $800; claiming; for maiden 2-year-olds.
Thorine, 118 (Taylor) 10.20 3.80 2.80
Palio, 113 (Meynell) 2.80 2.20
Alley, 115 (Vercher) 2.80
Illuminated, Bobby Pin, Hidina, Missy Greenock, Banbury Belle, Jolly Princess, Bar Farewell, Premier April and Fair Twink also ran. Time, 1:13⅘.

DAILY DOUBLE—Short Measure and Thorine paid $71.60 for $2.

THIRD—Six furlongs; chute; purse, $800; claiming; for 4-year-olds and upward.
Wise Counsel, 117 (Moore). 4.20 2.60 2.40
Mansco, 120 (Taylor) 3.40 2.80
Penabud, 107 (Meynell) 3.20
The Jurist, Clocks, Likewise, Hittie, Orphans Last, Barbara A., Toby Tyler, Ellen H also ran. Time, 1:12⅘.

FOURTH—Six furlongs; chute; purse, $800; claiming; for 4-year-olds and upward.
Key Man, 113 (Atkinson) .. 6.80 3.60 2.40
Sun Girl, 115 (Taylor) 3.40 3.00
Whisper, 113 (Robert) 3.20
Cruising, Maestrung, Secret Chatter, Stickemup, Sun Antioch and Stubbs also ran. Time, 1:13.

FIFTH—Six furlongs; chute; purse, $800; claiming; for 3-year-olds.
Sir Brkside, 113 (Taylor) 32.40 13.40 4.00
Argos, 108 (Canning) 7.60 3.20
Gayova, 108 (Meynell) 2.40
Just Another, Running Cedar, Not High and Inconceivable also ran. Time, 1:12⅘.

SIXTH—One and one-sixteenth miles; purse, $800; claiming; for 4-year-olds and upward.
France Saxon, 115 (M'chek) 15.00 7.60 3.80
Top Queen, 112 (Gross) 11.40 4.80
Cash O' Boy, 113 (Cook) 2.80
Sure Miss, Say Judge, Birdies and Repeller also ran. Time, 1:46⅘.

SEVENTH—One and one-eighth miles; purse, $800; claiming; for 4-year-olds and upward.
Star Marvel, 113 (Canning) 8.60 2.40 2.20
Strange Times, 107 (Connolly) .. 2.60 2.20
Flag Unfurled, 106 (Meynell) 2.40
Way Yonder, Genaibi and Indiana Spa also ran. Time, 1:54⅘.

EIGHTH—One and one-sixteenth miles; purse, $800; claiming; for 4-year-olds and upward.
Adoress, 105 (Jedlinski) 11.40 6.40 4.20
Conrad Mann, 111 (Connolly) .. 4.20 2.00
Fayrack, 116 (E. Gross) 4.20
French Trap, Rolls Busay, Nipantuck, County Bond and Old Maid also ran. Time, 1:47.

Post's Consensus at Laurel

(Compiled from the selections of the Nation's leading handicappers)

Late Consensus (Revised)

First race	Second race	Third race	Fourth race	Fifth race	Sixth race	Seventh race	Eighth race
Blue String (11)	O'leh Time (19)	Gal. Stroke (16)	Joanny (18)	Sobriquet (13)	Rosetown (28)	Charlene (16)	Army B'ner (12)
Bill K. (00)	Judge's Bid (12)	Little Kas (12)	Zenana (12)	Lt. of Morn (11)	Iron Shot (9)	Dor. Pomp (12)	Brn. Knight (9)
Gallant Lad (8)	Lau. Junior (10)	Billy Bee (11)	Surprise Box (12)	Bit. Ender (10)	Great Union (6)	In Memory (9)	Knoxville (8)

Bennings (Washington Post)

Sub-Dry. entry	Greenwich Time	Maroc	Surprise Box	Sobriquet	Rosetown	Charlene	Army Banners
Blue string	Tam O'Shanter	Good Reception	Zenana	Light of Morn	Iron Shot	Dorothy Pomp	Steel King
Last Bet	Pine Tag	Tyrone	Joanny	San Stefana	Son Altesse	Wayriel	Dizzy B.

Best bet—Rosetown

Clocker Mike (Washington Post)

Bill K.	Mar'y-Rais set	Good Reception	*Zenana	Light of Morn	Rosetown	In Memory	Dizzy B.
Gallant Lad	Judges Bid	Blaklak	Surprise Box	Greek Jurist	Predicate	Dorothy Pomp	Victory Light
Sub-Dry. entry	Pine Tag	Broiler	Madison	Laugh and Play	Son Altesse	Charlene	Knoxville

Best bet—Rosetown.

Bill Bennings

At The Post

Selections at Laurel

Dear Al: The Maryland Jockey Club seems to be bending over backward in its effort to make the Pimlico Special truly a sporting proposition. For instance, here's a late release on the big race from the publicity department: "There will be straight wagering only in the Pimlico Special on November 1. The decision to restrict wagering to a win pool in the parimutuels was made for two reasons. First, since the $10,000 prize money in the Special is all to the winner, it obviates the possibility of unnecessarily punishing a beaten horse to earn second money. Secondly, with only straight wagering, any claim that the invitation of over two horses to the Special was made to insure more than straight wagering is refuted. It will be winner-take-all for the winning owner in the Special and winer-take-all for the public. Seven horses were invited by the Maryland Jockey Club for the 1940 Pimlico Special to be run on Friday, November 1. However, only four of the group are expected to accept. Challedon, Hash, Fenelon and Mioland shape up as the probable starting field. The remaining three, Sea Biscuit, Bimelech and Eight Thirty, have been retired for the rest of the year." If you wondered why Jockey Willie King did not ride out Notley for fourth money in the Ogle Steeplechase, the horse bled, and that's why King pulled him up at the twelfth fence. Looks as if Royal Business will be in circulation again at Charles Town. The "queen of the smaller tracks" is in the Feltner stable now. C. M. Feltner claimed her from O. S. Jennings for $2,500. Trainer Paul Sanford has announced that William V. Pirate Ship and Stormy Passage are for sale. See you on the rail. BILL.

First race—Ler-Lin and **Fold Under** have both displayed sufficient speed competing in higher class company to hold the edge over these Maryland-bred platers. They go coupled as an entry. **Blue String** showed a good effort in her initial outing and might show improvement. **Last Bet** has a money chance.

Second race—Greenwich Time, second to Santi Quaranti on the local strip and a winner in New York, appears to be the winner of the steeplechase event. **Tam O' Shanter** is a former half miler which is making good on the miles and rates a good chance. **Pine Tag** is not out of it.

Third race—Maroc may hold the edge after the good showing made when third in his recent outing. **Good Reception** has speed at times and could be a threat on best effort. **Tyrone** ran greatly improved races in Chicago recently and should take down the smaller portion.

Fourth race—Surprise Box has been placed a trifle over his head in late races but has the speed to score at the expense of platers of this caliber. **Zenana** has a bit of class but late races have been dull. **Joanny** won at Havre and could make trouble if she runs back to that race.

Fifth race—Sobriquet won is last race and was highly regarded when competing against the better grade juveniles in New York. He rates the call over **Ligh of Morn** but the latter is expected to put up a stout tussle considering his victory over **Big Event** recently. **San Atefans** might go well.

Sixth race—Rosetown indicated that she has regained her good form when she led from start to finish to beat Moscow II in very fast timee on Monday. She figures to repeat. **Iron Shot** won his last and shapes up as the chief contender. **Son Altesse** should hold the others safe.

Seventh race—Charlene whipped the principal contenders in this heat at Havre de Grace and needs only repeat that effort to repeat her score. **Dorothy Pomp** rates next in line on merits of late form. **Wayriel** drops down and could be troublesome.

Eighth race—Army Banners won his last race at Hawthorne and has the speed to whip the cheaper grade performers in the nightcap. **Steel King** was a recent winner in New England and figures to offer most of contention. **Dizzy B.** was second in his last and rates a chance.

Best Bet—Rosetown.

Keeneland Park

Entries

By the Associated Press

FIRST RACE—Six furlongs; purse, $800; claiming; for 2-year-olds.

5 *Bequest .....105 | 1 Chance Tea 112
6 *Ouphe .....105 | 2 Sore Toes 110
7 *One More .....105 | 3 Nico 113
8 *Bill O. .....113 | 4 *I Might 110
9 *Sparkl's H'ls 108

SECOND RACE—Six furlongs; purse, $800; claiming; for 3-year-olds and upward.

8 *Rock High ....112 | 1 Sobriety 120
9 *Ripple Along 104 | 2 *Side Track 112
10 *Ideal Fungi ..109 | 3 *Silk Mask 106
11 *Miss Frakes ..104 | 4 Bright 114
12 *You Alone ...102 | 5 *Henry Matter ..113
13 *Jack W. .....112 | 6 *Symphon 113
14 *Marbold .....109 | 7 Mister Major ...117

THIRD RACE—Six furlongs; purse, $800; claiming; for 2-year-olds.

3 Big Sister .....110 | 1 *Our Florence ..110
6 *Linger On .....106 | 2 Razor Sharp ...113
7 All Even .....110 | 3 Commandress ...110
8 *Starkey .....104 | 4 Jan One 110
9 Black Fairy 112

FOURTH RACE—Six furlongs; purse, $800; for 2-year-olds.

7 Royal Heels ...118 | 1 Big Chuck 118
8 *Fair Player ...113 | 2 Gary L. 113
9 *Pilanaka .....118 | 3 Jumna 115
10 Hand Out .....115 | 4 *Aaron Burr ...118
11 Play Style .....115 | 5 *Old Smoothy ..118
12 *Fairly Fly ...106 | 6 Rusty Gold 115
13 Roman Gov. ...118

*E. E. Major and B. C. Hickman entry.
†H. F. Headley and L. L. Hazzin entry.

FIFTH RACE—Six furlongs; purse, $800; for 2-year-olds.

6 Sari Omar ....112 | 1 Popover 118
7 Bras Kitty .....112 | 2 *Bobs Way 110
8 All True .....115 | 3 *Brutus 110
9 *Shortenings ..107 | 4 *Seventh Day ..107
10 *Agricole .....110 | 5 *Uncle Mose ...110

†Shady Brook Farm entry.

SIXTH RACE—One and one-sixteenth miles; purse, $800; claiming; for 3-year-olds.

4 *Blue Harm'ny 100 | 1 *Sir Elmer 107
5 Pair of Dice ...110 | 2 Chin Music 107
6 *Surg'n Dick ...106 | 3 Philyra 105
7 *Cantala 104

SEVENTH RACE—One and one-quarter miles; purse, $800; claiming; for 3-year-olds and upward.

1 Br'wn Comet ...110 | 1 *Checks 109
2 *Mature .....113 | 2 *Margo O. 113
5 *Sw'p Th'sh ...112 | 3 White Cing'r ...113
6 *Doubtless .....104 | 4 *Hilfair 113
10 Pockaway .....113 | 5 Sign Up 114
11 *Dixie Girl 112

Weather, clear; track, fast.
*Apprentice allowance claimed.

KEENELAND SELECTIONS (Fast)

1—Nice, S

Job Increase Of 2,000,000 Seen in 1941

U. S. Bureau Predicts Military Expansion To Cut Idle Rolls

By the Associated Press

The Bureau of Agricultural Economics predicted yesterday that American business and industrial activity in 1941, influenced largely by national defense spending, should expand to the extent of employing at least 2,000,000 more persons than in 1940.

Such an increase, when coupled with prospective enlargement of the armed forces under conscription, should, the bureau said, reduce the Nation's unemployment rolls—which it placed at between 8,000,000 and 9,000,000—by about 2,500,000 persons.

These forecasts were contained in the bureau's annual outlook report on economic conditions for the year ahead.

Other developments forecast included "higher wholesale prices, some wage increases, an increase in steel production to the record levels of 1916, 1917 and 1929, a "modest" improvement in textile production, a "considerable" increase in heavy construction, and a further slump in agricultural exports.

The bureau explained that its forecasts were based on the defense program as now projected and upon the assumption that the European war would continue.

"If the international situation as it involves the United States should become much more acute, military expenditures in 1941 might be much greater, industrial activity would experience a greater increase, price changes might be greater, and the effects on farmers of these conditions would be greater and somewhat different than otherwise indicated."

The bureau said that a settlement of some of the world's present difficulties would, on the other hand, bring "A let down in tension and decelerate the industrial machine."

Textile Industry Reported Near Record Output

New York, Oct. 17 (AP).—Under the stimulus of heavy defense buying, major branches of the textile industry are rapidly moving toward capacity operations and record production, trade surveys reported today.

The Textile World said its index of textile mill activity for the first nine months of 1940 was 134 (on the basis of 1923-1925 as 100) topping the 1939 calendar year's 132 which stood as a record.

"So far as the first nine months were concerned," the trade publication commented, "the activity index during that part of 1940 was 6 per cent above the corresponding portion of 1939."

Besides the huge purchases of fabrics for clothing and other equipment for the Nation's augmented armed forces there has been a largely increased demand incident to expanded public purchasing power.

Utility Makes Triple Offering

New York, Oct. 17 (AP).—A triple offering of securities of the Michigan Public Service Co., one effect of which will be to separate the concern from its parent, Inland Power & Light Corporation, and make it an independent operating company, was made today by syndicates headed by Otis & Co. and Halsey Stuart & Co.

A block of 85,000 shares of common stock of the Michigan concern, purchased from the trustee of Inland, was offered by Otis at $14.50 a share.

First mortgage bonds of $3,500,000, with 4 per cent coupons and due in 1965 were offered at 102½ per cent of par value; $750,000 of 4 per cent serial debentures were priced to yield 1.8 to 4.25 per cent according to maturity.

Security Averages

	50	20	20	90
Stocks	Inds.	Rails.	Utils.	Stks.
Yesterday ...	103.5	29.2	60.2	85.2
Previous day	103.0	29.1	59.7	84.8
Week ago ...	100.9	28.8	59.0	83.2
Month ago ..	104.3	28.5	61.7	83.5
Year ago ...	124.1	34.2	68.2	101.2
Two years ago	128.8	30.9	68.8	103.8
High, 1939 ...	131.7	37.7	74.5	106.4
Low, 1939 ...	96.0	23.4	58.2	79.4
High, 1938 ...	136.1	34.3	70.7	109.5
Low, 1938 ...	83.6	20.1	45.2	67.5
	20	20	20	60
Bonds	Inds.	Rails.	Utils.	Bds.
Yesterday ...	89.0	60.9	100.5	83.5
Previous day	88.9	60.9	100.5	83.4
Week ago ...	88.7	60.6	100.6	83.3
Month ago ...	88.7	58.5	100.8	82.2
Year ago ...	86.1	61.2	100.5	82.6
Two year ago	86.9	59.2	98.8	81.6
High, 1939 ...	88.0	64.0	102.8	84.6
Low, 1939 ...	83.2	51.9	97.0	78.0
High, 1938 ...	87.3	70.0	99.7	83.0
Low, 1938 ...	74.9	47.9	87.3	70.7

(1926 average equals 100.)

Cotton Futures

New York, Oct. 17 (AP).—Cotton futures today continued to show only a lukewarm response to widely heralded improvement in the basic textile trade. Trade in contracts was light. Despite smallness of offerings, final prices were unchanged to 2 points down. Cloth business in Worth street was less active than yesterday, but agents felt that the market would remain in high gear for some time in view of accumulating orders for defense contracts and a rising tide of civilian buying.

Exports Wednesday ntl season so far, 221,863. Port receipts, 9,805. Port stocks, 2,929,932.

Range follows:

	Open	High.	Low.	Close.	
mDec.	9.47	9.47	9.44	9.46	—1
Jan.	9.38	9.38	9.38	*9.38	—2
March	9.43	9.43	9.40	9.42	—1
May	9.35	9.36	9.32	9.34	—1
July	9.15	9.17	9.12	*9.13	...

*Nominal.

Spot nominal: middling (11-inch), 9.80

New Orleans Cotton

New Orleans, Oct. 17 (AP).—Cotton futures were irregular here today. The bulk of the trading was last-minute evening up in the October position, which expired at noon. Closing prices were steady 5 points net lower to 1 point higher.

	Open	High.	Low.	Close.	
Oct.	9.65	9.68	9.63	9.63	—5
Dec.	9.51	9.52	9.48	9.50	+1
Jan.	†9.43	...	...	†9.42	....
March	9.46	9.47	9.45	*9.47	....
May	9.39	9.39	9.36	9.37	—1
July	9.19	9.20	9.18	9.18	...
Oct., 1941	8.83	8.83	8.83	†8.80	....

*Nominal. †Bid.

Cottonseed Oil

New Orleans, Oct. 17 (AP).—Cottonseed oil closed steady; bleachable prime summer yellow, 5.30 nominal; prime crude, 4.37½; October, 5.00 bid; December, 5.00 bid; January, 5.04 bid; March, 5.13 bid; May, 5.22 bid; July, 5.28 bid.

Brokers Loans Rise $19,000,000 in Week

By the Associated Press

The Federal Reserve Board reported yesterday that last week's loans to brokers and dealers on securities held by reporting member banks in New York City totaled $307,000,000. The week ended Wednesday and the total represented an increase of $19,000,000 when compared with the previous week. Loans for the corresponding week a year ago totaled $430,000,000.

SEC Accuses J. L. Merrill Of 'Rigging'

Biggest Brokerage Firm In U. S. Not Involved In Partner's Action

Joseph L. Merrill, limited partner in the firm of Merrill Lynch, E. A. Pierce & Cassatt, largest brokerage firm in the country, yesterday was accused by the Securities and Exchange Commission of alleged violation of the Securities and Exchange Act of 1934 in connection with transaction in Diamond Shoe Corporation stock listed on the New York Curb Exchange.

If Mr. Merrill is found to have violated the Federal law, he faces the prospect of a year's suspension of his membership on 11 national securities exchanges, or complete expulsion. He is listed as being a member of the New York Stock and Curb exchanges, also, the Chicago, San Francisco, Detroit, New Orleans, Cleveland, Philadelphia, Boston and Salt Lake exchanges, and the Chicago Board of Trade.

Firm Not Involved

The commission's action is directed only against Joseph L. Merill and not against any other partner of the firm of Merrill, Lynch, E. A. Pierce & Cassatt, or the firm itself.

According to the order, the commission's staff conducted an investigation of the activities of Joseph L. Merrill and "certain individuals described as selling stockholders," in the trading on the Curb of Diamond Shoe stock from July 29 to September 26, inclusive.

Mails Declared Used

"Evidence has been obtained tending to show that during the period beginning on or about July 29, 1930, and continuously thereafter until the date hereof, said Joseph L. Merrill used and caused to be used the mails and means of instrumentalities of interstate commerce and the facilities of the New York Curb Exchange to effect, alone and with divers other persons, a series of transactions in the common stock of Diamond Shoe Corporation, cerating actual and apparent active trading in such security and raising the price of such security for the purpose of inducing purchase of such security by others."

The commission's order further states that its investigating staff have uncovered no evidence showing that other partners of the firm "consented to, or concurred in the effecting of the purchase of said stock by Joseph L. Merrill and others on the New York Curb Exchange."

Week's Auto Output Estimated at 114,230

Detroit, Octfl 17 (AP).—Automotive News, in its weekly survey of motor car production activity, estimated today that this week's assemblies would total 114,230 cars and trucks. Last week 111,321 units were built and in this week a year ago 69,738 were completed.

The trade paper places October output to date at 310,129 vehicles.

Net Assets Show Drop

New York, Oct. 17 (AP).—The American International Corporation, an investing company, reported today its net assets on September 30 were equal to $6 a share on the common stock compared with $9.75 a share on September 30, 1939.

Pit Seat Sells at $750

Chicago, Oct. 16 (AP).—A membership of the Chicago Board of Trade was sold yesterday at $750, off $100 from the previous transfer, officials of the board said today.

Food Supplies In U. S. Found Topping 1917's

Government to Avoid Price Regulation, Chain Group Told

Special Dispatch to The Post

Chicago, Oct. 17.—The national food supply is considerably better today than it was in 1917, a member of the National Defense Advisory Commission declared in an address before the National Association of Food Chains.

The Administration consequently is hopeful that there will be no necessity for the regulation of food production and distribution, according to George Livingston, chief of the food supply section of the agriculture division.

John A. Logan, Washington, was reelected president of the N.A.F.C. at its closing session here yesterday which was attended by representatives of more than 100 food chains. Mr. Logan stated that the association will endeavor to cooperate with the Government in plans for maintaining supply and distribution of food in times of emergency.

Engle Also Speaks

Another speaker was Nathaniel H. Engle, Washington, adviser on distribution in the consumer division of the National Defense Advisory Commission.

Because of a food sortage in 1917, brought on by two short wheat crops in 1916 and 1917 and heavy exports to the Allies, various emergency measures were put into effect, Mr. Livingston pointed out. These included rationing, licensing to curb excessive profits and prevent hoarding, stimulation of production of all essential foods and a drastic shift in land utilization.

"Today," he said, "the picture is considerably brighter. Instead of a shortage of many foods, we have surpluses of many foods. Our reserves—with few exceptions—appear to be adequate. We are in a far better position to expand production—and without any major shifts in land utilization.

"It is because we are in a better position today than we were in 1917 that I can say to you with confidence that we do not anticipate having to put into use the plans that are being drawn up for a food administration. Certainly nobody in the defense commission wants to regulate production or distribution. We hope we shall never have to.

Four Aims Cited

Mr. Livingston said there were four definite things the chain food stores could do to help the national defense program:

"They can provide data and information required for our planning and assist in outlining methods of obtaining such information.

"They can continue to follow the good business practices which I think they now observe, such as placing sales emphasis on items in which there is a surplus, and contracting demands for products in which there is a scracity, as a means of balancing supply and demand and avoiding sharp price increases on items in relative scarcity.

"They can avoid duplicate orders, speculative buying, excessive margins and other practices which might artificially stimulate price advance.

"They can protect producers' price with fair buying methods and protect consumers' interests by reasonable margins and free competition."

Mr. Livingston said that there was no apparent need for buying ahead and carrying large inventories of staple foods in order to insure a supply.

Freight Loadings Show Minor Gain

By the Associated Press

The Association of American Railroads reported yesterday 811,906 cars of revenue freight were loaded during the week ended last Saturday.

This was an increase of 5,920 cars, or 0.7 per cent compared with the preceding week; a decrease of 28,046, or 3.3 per cent, compared with a year ago, and an increase of 85,764, or 11.8 per cent, compared with 1938.

Decreases in coal and grain loadings were more than offset by advances in other classes of freight, causing a greater than seasonal rise in total loadings. The continued lag in coal shipments, however, held the total below the level of a year ago.

Auto Makers, Eye on Defense, Agree to Curb Model Changes

By the Associated Press

Detroit, Oct. 17.—The agreement of the motorcar industry to subordinate model changes to the needs of national defense, it was explained in authoritative quarters here today, is the first step toward mass production of aircraft.

Representatives of the Automobile Manufacturers Association and the Ford Motor Co., in New York for the current national automobile show, signed the resolution, agreeing that until the present emergency has passed tooling in their plants will be directed toward production of fighter planes.

The car makers agreed to pool their resources for the production of tools, dies, jigs and other machinery needed in the manufacture of aircraft parts. It was agreed also to appoint a subcommittee to coordinate the automobile, aviation, tool and die industries with the needs of the defense commission.

Part of the plan, as outlined by representatives of the car manufacturers, would call for production by the motorcar plants of parts or standardized airplanes, assembling to be done by established aviation companies. Its precise effect upon 1942 model production has not yet been clearly defined, although several automobile production engineers have pointed out that many style changes are possible without entirely new machine tools.

The automobile industry already has defense contracts for the production of aviation engines, tanks, machine guns, shells, trucks and other materials, totaling more than $400,000,000.

Representatives of the Automobile Manufacturers' Association pointed out that production of completed planes in the motorcar industry's plants apparently was not contemplated since the resolution specified "producing airplane body parts in quantity for assembly by the aviation industry."

It was believed here, also, that the program will involve parceling out of different body parts orders to as many factories as now have or can obtain the required presses, dies and tools and that no one concern will necessarily turn out all the parts for any one plane design.

"Significance in terms of airplane output," said a representative of the A. M. A., "is contained in the wide gap between sheet metal work as practiced in the motor plants and the methods now employed in aircraft manufacture." Engineers familiar with the two industries say that body panel work which requires 20 or 30 man hours of work in airplane parts can be turned out in a matter of minutes on automotive equipment.

Knudsen Lauds Plan

At Washington William S. Knudsen, production chief of the Defense Commission, described today as a "patriotic contribution to the security of our shores" the expressed willingness of the Automobile Manufacturers Association to help expedite aircraft production.

He issued this statement:

"The statement by the Automobile Manufacturers Association that their facilities will be available to help the airplane procurement program is very welcome and will have a very important bearing on the success of the program.

"I have been informed that a meeting will be held next week establishing the proper coordinating committee of the companies involved after which the organization of the undertaking can be perfected. This makes it possible to speed airplane production without involving the procurement of new tools and facilities.

"I consider the resolution by the association a splendid, patriotic contribution to the security of our shores."

The Market

By Frederick Gardner, *A Special Correspondent.*

Rise in Steels Stabilizes Nervous Trading; Final Bell Finds List Fractionally Higher

New York, Oct. 17.—Gains running between one and two points for some of the steels gave stability to a nervous, thin stock market today. The final bell found quotations throughout the list generally higher by fractions, although most of the gainers, at some time in the session, had been below water level.

The Associated Press average of 60 selected stocks advanced .2 of a point at 44.7 for the third consecutive rise, reaching the best plane in 10 days. Transactions totaled 648,900 shares compared with 662,850 yesterday.

Commentators regarded the action as based largely upon technical adjustments of position by professionals, since few "outside" orders were reported.

Contributing to sentiment for the advance was the firmness of the London Exchange under the fury of German air attacks and the strong lift in the Toronto Exchange which experienced a 300,000-share day.

Underlying all market activity was the rising tide of steel operations and prospects and reported strengthening of the consumers' goods industries which, until recently, had run far behind the heavy industry schedules.

During most of the sessions, the steels intermittently furnished almost the sole stiffening influence. Late in the day, aircrafts rallied to the gaining side. At the last, many rails forged ahead.

Chief among the gainers were U. S. Steel, Bethlehem, Youngstown, Douglas, United Aircraft, Glenn Martin, N. Y. Central, Great Northern preferred, American Telephone, Consolidated Edison, Chrysler, Allied Chemical, Air Reduction, Kennecott, American Smelting, Loft and International Paper.

Among the best in the Curb, where transactions were 132,000 shares compared with 114,000 yesterday, were Michigan Steel Tube, Meade Johnson, Jones & Laughlin Steel, Detroit Steel Products and Aluminum Ltd.

The bond market had numerous individual firm spots today but there were enough laggards to give a spotty appearance at the close.

The industrial and utility groups in the Associated Press averages reached new 1940 tops at 104.7 and 99.1, respectively, while other components of the index marked time. Sales of $5,752,450, par value, compared with $5,421,400 on Wednesday.

Widest moves occurred in the foreign dollar department. French stamped 7½s moved up 10 points to 74 on news the sinking fund requirements had been met. Italy 7½s added 1¾ at 43¼ and Denmark 4½s gained 2⅛ at 29⅝. Against this showing losses of 1 to around 7 points were posted for Belgium 6½s, Taiwan Electric 5½s, Japan 6½s and Uruguay 3¾s.

Ahead in the domestic list fractions to around a point were, among others, Manati Sugar 7s at 27, Walworth 4s at 75⅛, International Hydro Electric 6s at 56½, "Big Four" General 4s at 75½ and Western Union 5s at 73¾.

Holding unchanged to a shade lower were Illinois Central 4¾s, Delaware & Hudson 4s, Santa Fe 4s, Southern Railway 4s, National Dairy 3¾s and Bethlehem Steel 3½s.

U. S. Governments closed unchanged to 8/32 of a point higher.

Grains, rubber and copper rolled up good price gains in futures trading.

Chicago wheat closed ⅜ to ⅞ of a cent a bushel higher; corn rose 1 to 1⅛ cents. Increased shipping demand for the cereals in cash markets spurred the move in futures.

Rubber, in the commodity spotlight because of Government-sponsored efforts to build up supplies here, climbed .18 to .32 of a cent a pound. Copper futures pushed ahead .17 to i24 of a cent a pound. Wool tops were quoted ½ to 1 cent higher.

Smaller gains were recorded by cocoa, silk, domestic sugar, cottonseed oil and lead. Unchanged to slightly lower were coffee, world sugar, cotton and hides.

The Associated Press Weighted Index of 35 wholesale spot commodities advanced to 74.76 per cent of the 1926 average from 74.74 per cent Wednesday.

The Day's Movements In Leading Markets

Stocks	Thur.	Wed.
Advances	345	409
Declines	181	130
Unchanged	199	188
Total issues	725	727

Irregular; interest centers on steels; volume, 648,900.

Bonds

Mixed; foreign issues in wide moves; transactions, $5,752,450.

Commodities

Wheat and corn, higher; cotton, narrow; sugar, quiet; metals, even; copper consumer inquiry continues.

Foreign Exchange

Steady; generally unchanged.

Markets in Bi-State Area

Baltimore

Baltimore, Oct. 17.—POTATOES, 100-pound sacks, 70@1.05; Western, 1.90@2.15; 50-pound sacks, 1.00@1.15; sweet potatoes, bushel, 50@1.00; nearby, half-bushel, 25@40; beans, bushel, 40@1.00; beets, bunch, nearby, 3@2½; broccoli, crate, 60@1.25; Western, 1.00@2.25; Brussels sprouts, half-drum, 1.50@2.00; quart, 8@12; cabbage, 50-pound sacks, 25@40; carrots, bushel, 65@1.00; Western, crate, 3.00@3.50; cauliflower, crate, 35@65; celery, crate, 1.00@1.60; corn, sugar, dozen, nearby, cucumbers, bushel, 75@3.00; eggplant, bushel, 75@1.00; nearby, half bushel, 25@50; lettuce, iceberg, crate, 3.00@4.00; Eastern, Big Boston, 25@60; lima beans, bushel, 1.00@1.75; mushrooms, 4-quart baskets, 25@65; onions, 50-pound sacks, 50@75; Western, 1.35@1.50; peas, bushel, 1.00@2.75; peppers, bushel, 40@85; nearby, half bushel, 10@50; spinach, bushel, 35@50; nearby, half bushel, 20@30; squash, nearby, half bushel, 40@75; tomatoes, 12-quart baskets, 25@40; lug, 25@1.50; nearby, half bushel, 5@30; turnips, purple tops, bushel, 50@65; nearby, half bushel, 25@35; apples, bushel, 35@1.00; cranberries, one-eighth-barrel box, 1.75@1.85; grapes, 12-quart baskets, 30@40; Western, lug, 1.00@2.00; honeydews, Western, crate, 2.00@2.50; lemons, box, Western, 4.00@4.50; limes, Southern, one-fourth box, 80@1.00; oranges, box, Western, 2.75@3.75; pears, Bartlett, bushel, 75@1.75; Seckel, half bushel, 50@85; quinces, bushel, 1.00@1.50.

Poultry and Eggs

LIVE POULTRY—Chickens, pound, Rocks, 18@21; crosses, 17@19; Reds, 17@19; Leghorns, 15@16; fowl, Rocks, 18@20; mixed colors, 16@18; Leghorns, 10@12; roosters, mixed colors, 10@12; Leghorns, 7@10; ducks, Pekin, 10@16; Muscovy, 14@16; mixed colors, 12@14; guineas, 22@23.

EGGS—Nearby, ungraded, current receipts, dozen, white, 34@33; mixed colors, 23@26. Receipts, 1,669 cases.

BUTTER—Prints, pound, 92 score, 31@32; 90 score, 30@31; country rolls, 20@24; packing stock, 18@19. Receipts, 364 tubs.

Livestock Market

Furnished by United States Agricultural Marketing Service.

CATTLE—Receipts 1,575; market slow in most killer classes with rates around steady with Monday; trading on whole little more active; slaughter steers, around 900-1,300 pounds, 8.35@10.00; pair good 990-pound grainfed, 11.00; two carloads common 936-pound Western grassers, 7.15; heifers in relatively small supply; common and medium grades, 5.50@8.25; fat cows largely 5.00@6.00; few weights beef types, 6.50; canners and cutters, 3.50@4.50; top sausage bulls, 7.00.

CALVES—Receipts, 700; veaier market, steady to strong on comparatively light saleable supplies; good and choice largely 11.50@12.00; common and medium, 9.00@11.00; light-culls downward to 7.00 and inferior skits as low as $2 per head.

HOGS—Receipts, 1,200; market steady with Wednesday; unchanged.

SHEEP—Receipts 800; fat lamb market steady to 25 lower than Tuesday; less desirable quality a factor in decline; good and choice ewes and wethers mostly 9.25@9.60; fat buck lambs, 1.00 less; common and medium throwouts mostly 7.00@8.00; light culls as low as 4.00; odd head fat slaughter ewes, 3.50@4.00; old thin sheep down to 1.00.

Grain Market

WHEAT—No. 2 red winter, sellicky, spot, domestic, bushel, opening prices, 92; October, 92. Settling prices, 92½; October, 92½.

CORN—No. 2 yellow, domestic, bushel, 80@82. Western billing at a premium over this price. Cpb corn, barrel, 3.50@3.70; country prices reported, 3.30@3.30.

OATS—No. 1 white, domestic, bushel, 48@54; No. 2, 45@51. On all sales of oats to the local trade, excepting those on track, there is an additional charge of 1¼ cents per bushel for storage and elevation, which is paid by the buyer.

RYE—No. 2, bushel, 60@65. Barley, bushel, 57@62. Hay, timothy, clover and mixed, ton, 10.00@13.00. Wheat straw, No. 2, ton, 7.00.

FLOUR—Barrel, winter, patent, 4.60@5.30; winter, straight, 3.65@3.90; spring, patent, 4.95@5.20; spring, straight, 4.70@4.90; hard winter, patent, 4.60@4.80; hard winter, straight, 4.40@4.65; rye flour, dark to white, 3.40@4.10.

MILL FEED—Tons, spring bran, 28.00@29.00; standard middlings, 28.00@28.00.

Dividend Action

Extra	Rate	Stock of Pay- rlod	record	ab's
Planters N & C Co.	2.50	..	10-31	....
Prentice, G E Mfg.	.50	..	10-1	10-15
Regular				
Am Book Co.	.....	Q	10-15	10-19
Am Gen Corp $2 pf	.50	Q	11-15	12-1
A Gen Corp $2.50 pf	.62½	Q	11-15	12-1
Am Gen Corp $3 pf	.75	Q	11-15	12-1
Buck Hill Falls	.12½	Q	11-1	11-15
Curtis Mfg Mo.	1.00	..	11-9	11-20
De Vilbiss	1.00	..	9-30	10-15
De Vilbiss 7% pf	.17½	Q	9-30	10-15
Hale Bros Stores	.25	Q	11-15	12-2
Macy, R H & Co.	.50	..	11-8	12-2
Meadville Tele.	.37½	Q	10-31	11-15
Planters Nut & Ch.	2.50	Q	9-15	9-25
Prentice, G E Mfg.	.50	Q	10-1	10-15
Rice Ice Cream	.50	..	10-15	11-1
Scotten Dillon Co.	.40	..	11-6	11-15
Spring Val Co Ltd.	.50	..	10-26	11-15
Shawinigan W & P.	.22	Q	10-23	11-28
Sun Oil Co.	.35	Q	11-28	12-16
Tobacco Prod Expt.	.40	..	11-1	11-15
Trane Co.	.25	Q	11-1	11-15
Trunk Pork Stores	.75	..	10-28	11-8

Class 1 Rails Report Slight Revenue Dip

September Income Of 88 Carriers Is $311,139,719

By the Associated Press

The Association of American Railroads reported yesterday that 88 Class 1 railroads had estimated operating revenues of $311,139,718 in September, compared with $312,821,780 in September, 1939, and $381,504,682 in the same month of 1930.

The 88 reporting carriers, the association said, represent 82.1 per cent of total operating revenues of all Class 1 railroads.

Freight revenues amounted to $255,828,562, compared with $256,344,232 in September, 1939, and $297,282,317 in September, 1930.

Passenger revenues totaled $30,187,694, compared with $31,464,073 in September, 1939, and $50,133,671 in September, 1930.

Worthington Pump

Worthington Pump and Machinery Corporation, whose principal plant is at Harrison, N. J., reported net profit for the nine months ended September 30 of $1,543,473. This was equal, after dividends on all issues of preferred stock, to $4.12 a common share. In the like period of 1939 net profit was $1,078,922, equal to $2.03 a share on the combined issues of 4½ per cent preferred.

American Agricultural Chemical

American Agricultural Chemical Co. of Delaware reported net loss for the third quarter this year of $117,842, compared with net loss of $94,633 in same period last year.

Triumph Explosives, Inc.

Triumph Explosives, Inc., of Elkton, Md., reports net profit of $148,906 for the year ended July 31, against a net loss of $54,055 in the previous fiscal year. This year's net is equivalent to 37 cents a share on common stock. Net sales for the fiscal year totaled $1,428,732, against sales of $648,980 for the preceding 12 months.

Truscon Steel Co.

Truscon Steel Co., subsidiary of Republic Steel Corporation, reported third quarter net income of $363,293 against $344,187 for the preceding three months and $181,832 for the corresponding 1939 quarter.

Bausch & Lomb Optical Co.

Bausch & Lomb Optical Co., Rochester, reported for the first nine months of 1940 net profit of $1,369,575, before provision for excess profits tax, equal after preferred dividends to $2.84 a common share. This compared with profit of $1,133,899, or $2.31 a share, on a slightly smaller number of shares in the like period of last year.

Pere Marquette Railway

Pere Marquette Railway announced September net income of $183,468, a decrease of $118,390 from September, 1939. Nine months' net income of $529,105 compared with a $698,815 deficit the same period last year.

Shoe Industry Boom Forecast For Army Needs

Chicago, Oct. 17 (AP).—H. H. McAdoo, of the National Defense Advisory Commission staff, told the Tanners Council of America today that men called up for selective service would need about twice as many pairs of shoes in a year as they normally wear out in civilian life.

McAdoo, who is group executive for leather in the industrial materials division of the commission, estimated that the individual consumption rate would be four or five pairs a year. "The demand, therefore," he said, "might be anywhere from five to seven million pairs annually."

Total cattle hide needs under the present preparedness program would range from 1,500,000 to 2,000,000 hides, he added.

N. Y. Gain Bolsters Bank Clearings

New York, Oct. 17 (AP).—Bank clearings in the past week exceeded those of the corresponding 1939 period for the third straight week. The substantial gain shown in New York transactions was a large factor in the current rise as the volume for the outside cities went below a year ago for the first time in five weeks.

Total clearings for 23 cities in the five-day week ended October 16, amounted to $5,308,783,000, an increase of 5.5 per cent over the $5,032,512,000 for the corresponding five-day period of last year, according to Dun & Bradstreet.

New York Produce

New York, Oct. 17 (AP).—BUTTER—Receipts, 685,919 tubs. Irregular. Creamery, Higher than extra, 30¾@31½; extra (92 score), 30¼@30½; firsts (88-91), 28¾@30¼; seconds (84-87), 26¾@28¼.

CHEESE—Receipts, 122,482. Firm. Prices unchanged.

EGGS—Receipts, 11,708 cases. Easy. Mixed colors: Fancy to extra fancy, 26@31; extras, 25¼@25½; graded firsts, 24¼; seconds, 19@20; mediums, 18¾; dirties, No. 1, 18½; average checks, 13¾@16¼. Refrigerator: Fancy to extra fancy, 22@25; extras, 21½; standards, 20; firsts, 19½; seconds, 18@18½; mediums, 18; dirties, 17½@18. Duck eggs, 26@27.

PRODUCE—Prices steady and unchanged.

DRESSED POULTRY—Unsettled. Frozen: Boxes, chickens, broilers, 19@26½. Other frozen, all fresh prices unchanged.

LIVE POULTRY—By freight, nominal. No sales. By express, weak. Chickens, Crosses 16. Reds 16@17. Lethorn 15@16. Broilers: Rocks 18@19. Crosses 16½@17. colored, 14@14½. Fowls: Colored 14½@16. Leghorn, 13@14. Southern 10. Pullets: Rocks, medium, 22; Crosses 22. Reds 20@21, extra fancy 23. Old roosters 13@14. Ducks 14.

Chicago Produce

Chicago, Oct. 17 (AP).—BUTTER—Receipts, 745,300; steady; creamery, 92 score, 29½; other prices unchanged.

EGGS—Receipts, 3,664; steady; fresh graded, extra firsts, local, 23; cars, 23; firsts, local, 19½; cars, 20; refrigerator extras, 18¾; refrigerator standards, 18¼; storage packed extras and first taken out; other prices unchanged.

POULTRY—Live, 48 trucks; about steady; springs, over 4 lbs., White Rock, 15½; ducks, 4½ lbs. up, colored, 13½; white, 14½; other prices unchanged.

(U. S. Dept. of Agri.).—POTATOES—Arrivals, 209; on track, 408; total U. S. shipments, 570; supplies heavy; demand moderate; Northern Cobblers market firm, with slightly stronger tendencies, for other varieties, all sections, market steady; Idaho Russet Burbanks, U. S. No. 1, 1.30@1.45; Colorado Red McClures, U. S. No. 1, 1.32½; Nebraska Bliss Triumphs, U. S. No. 1, 1.30@1.40; Minnesota and North Dakota Cobblers, 85@90 per cent, U. S. No. 1, 85@90; early Ohios, 85 per cent U. S. No. 1, 90@95; Bliss Triumphs, 75@90 per cent U. S. No. 1, 75@1.10; Wisconsin Round Whites, U. S. No. 1, 80; Green Mountains, U. S. No. 1, 1.00.

Commercial Loans Since the Outbreak of the War

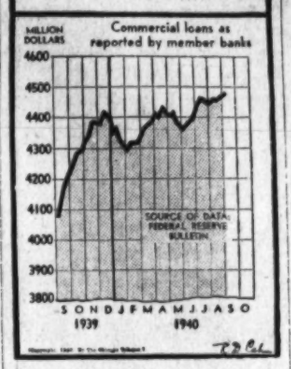

Bank Reserves Up 50 Million During Week

Lendable Money Now Exceeds 6.8 Billion, Board Reports

By the Associated Press

Lendable money in Federal Reserve banks increased by $50,000,000 in the past week, the Federal Reserve Board announced yesterday. This sent the total of excess reserves in member banks to $6,870,000,000. The increase was largely attributed to Treasury deposits of $116,000,000.

The board's statement said:

"During the week ended October 16 member bank reserve balances increased $89,000,000. Additions to member bank reserves arose from decreases of $116,000,000 in Treasury deposits with Federal Reserve banks and $26,000,000 in Treasury cash, and increases of $36,000,000 in reserve bank credit, $24,000,000 in gold stock, and $4,000,000 in Treasury currency, offset in the part by increases of $3,000,000 in money in circulation and $87,000,000 in nonmember deposits and other Federal Reserve accounts. Excess reserves of member banks on October 16 were estimated to be approximately $6,870,000,000, an increase of $50,000,000 for the week. . . ."

Changes in member bank reserve balances and related items during the week and the year ended October 16, 1940, were reported as follows:

(In millions of dollars.)

	Oct. 16, 1940.	Oct. 9, 1940.	Oct. 18, 1939.
Bills discounted	4	— 4	— 2
Bills bought	...	...	— 1
U. S. Govt. Securities, direct and guaranteed	2,384	— 18	— 364
Industrial advances (not including $7,000,000 commitments October 16)	8	...	— 4
Other Reserve Bank credit	86	+ 56	+ 35
Total Reserve Bank credit	2,481	+ 36	— 336
Gold stock	21,373	+ 24	+ 4,376
Treasury currency	3,092	+ 4	+ 105
Member bank reserve balances	14,016	+ 89	+ 2,109
Money in circulation	8,228	+ 30	+ 899
Treasury cash	2,268	— 26	+ 82
Treasury deposits with F. R. banks	463	—116	+ 114
Nonmember deposits and other F. R. accounts	1,991	+ 87	+ 902

Commodity Futures

New York, Oct. 17.

COFFEE—Spot, quiet; Santos No. 4, 6⅛@7¼; Rio No. 7, 5. Cost and freight offerings included Santos Bourbon 3s and 5s at 6.25@7.10. Santos No. 4 "D" futures closed 1 to 7 lower. Sales, 1,750 bags. December, 5.70 nominal; March, 5.85 nominal; May 5.94 nominal. Rio No. 7 "A" futures unchanged. No sales.

BLEACHABLE COTTONSEED OIL—Futures closed 2 to 4 higher. Sales, 90 contracts.

LEAD—Futures closed .1 to 6 higher. Sales, 60,000 pounds.

ZINC—Futures unchanged. Sales, 120,000 pounds.

WOOL TOP—Futures closed 5 to 10 points higher in mixed trade today. Commission and local buying appeared on reactions while trade interests sold on small advances. Spot, standard tops, 128.0, unchanged.

RAW HIDE—Futures closed unchanged to 8 lower. Sales, 4,080,000 pounds. Spot, No. 1, Western light native cows, 13½ nominal.

CRUDE RUBBER—Futures closed 18 to 32 higher. Sales, No. 1 standard, 26 contracts. Smoked ribbed spot, 20.50 nominal.

RAW SILK—Futures No. 1, closed 1 to 2 higher. Sales, 910 bales.

COCA—Futures closed 8 to 10 higher. Sales, 3,189 tons.

Baltimore Securities

Baltimore, Oct. 17 (AP).—Following are the sales, high, low and closing prices of stocks and bonds traded today on the Baltimore Stock Exchange:

Sales	High	Low	Close
20 Cons Gas El Lt	77	77	77
35 Cons G & pc pf	109	109	109
200 Mar-Tex Oil	.18	.18	.18
250 Swinas Mills Dist	.20	.20	.20
100 U S Fidel & Guar	19	19	19
BONDS			
2500 Balt Transit 4s	33¼	33¼	33¼

Total stock sales, 605 shares; total bond sales, $2,500.

Sugar Futures

New York, Oct. 17 (AP).—Absence of selling pressure largely accounted for a 1-point gain in the domestic sugar contract today. Transactions totaled 1,200 tons.

World futures closed unchanged to ½ point lower on sales of 950 tons.

Raws were quiet and unchanged with offerings confined to duty-frees at 2.60 cents or better with the exception of over-quota supplies which still were offered at 2.75. Refined prices were also unchanged.

No. 3 contract:	High	Low	Close
January	1.86	1.86	†1.86
March	1.94	1.93	†1.93
May	1.98	1.97	†1.97
July	2.02	2.00	†2.01
September	2.05	2.05	†2.04

†Bid.

Boston Wool Market

Boston, Oct. 17 (AP) (U. S. Dept. of Agriculture).—The fine and half-blood grades of territory wools continued to have a good demand today at firm prices near levels recently established. Fleeces showed a strengthening tendency with sales of bright wools around 44 cents, in the grease, for fine delaine, and 46@47 cents, in the grease, for three-eighths and quarter blood grades. Sc

Complete Transactions Yesterday on New York Stock Exchange

By the Associated Press

Total stock sales yesterday, 645,900 shares; previous day, 663,860; week ago, 362,670; year ago, 1,161,240; two years ago, 1,616,190; January 1 to date, 161,239,415; year ago, 221,002,868; two years ago, 230,-009,163.

Dow-Jones Stocks

By the United Press

New York, Oct. 17.

Stocks.	Open.	High.	Low.	Close.	Net ch.
30 inds.	131.92	132.84	131.20	132.49	+0.52
20 rails	28.70	28.82	28.64	28.80	+0.09
15 utils.	22.05	22.27	21.92	22.22	+0.12
65 stocks	44.56	44.80	44.35	44.79	+0.18

Transactions in stocks used in averages today:

Industrials	73,300
Rails	21,600
Utilities	54,800
Total	149,900

By the Associated Press

Stock	Sales Add 00	High	Low	Close	Net Ch'ge.
A					
Abbott Lab	4	57¾	56¾	57¾	+ ¾
Adams Exp	3	5¾	5½	5¾	
Addressog	2	15	15	15	
Air Reduction	30	41⅝	40⅝	41⅝	+ 1
Air-Way El Appl	5	[illegible]		[illegible]	
Alaska Juneau	1	4⅞	4⅞	4⅞	
Alleg Corp	2	[illegible]		[illegible]	
Allied pr $30 ww	1	11	11	11	
Allied pr pf	3	19½	19	19	
Alleg-Lud Stl	43	22¾	22½	22¾	
Allen Industries	1	10¾	10¾	10¾	+ ⅛
Al Chem & Dye	6	171	169	171	+ 2
Allied Kid	2	9½	9½	9½	+ ⅛
Allied Strs	11	7⅞	7⅝	7⅞	+ ⅛
Allis-Ch Mfg	11	35⅝	34⅞	35	+ ⅛
Alpha P Cem	1	[illegible]		[illegible]	+ ⅛
Amal Leather pf	1	13½	13½	13½	+ ⅛
Amerada Corp	1	43½	43½	43½	+ ½
Am Ag Ch Del	2	15⅝	15⅝	15⅝	
Am Airlines	13	61¾	60¼	61½	+ 1½
Am Bank Note	4	8½	8½	8½	+ ⅛
Am Bk N pf†	.60	45¾	45¾	45¾	+ ¾
Am Beech	6	6⅛		6⅛	
Am Brake Shoe	8	36	35½	36	
Am Cable & R	5	1¼	1⅛	1¼	— ⅛
Am Can	6	93	94¾	94¾	
Am Car & Fdy	14	28½	28	28½	— ⅛
Am Car & F pf	21	56¾	56½	56¾	+ 2½
Am Ch & Cable	7	21⅝	20½	21⅝	+ ⅛
Am Chicle	1	124	124	124	
Am Colortype	3	7⅛	7⅛	7⅛	
Am & For P	1	1⅞	1¾	1⅞	
Am & F P $7 pf	2	16	15⅛	16	+ 1⅛
Am-Hawaii SS	32	35⅞	34	35⅞	+ 1⅛
Am Hide & Lea	3	4½	4	4½	+ ½
Am Home Pr	1	55½	55½	55½	+ ⅛
Am Ice	10	2	1⅞	2	
Am Invest Il	1	12½	12½	12½	
Am Locomotive	4	15⅝	15⅜	15⅝	— ¼
Am Loco pf	7	72	71¾	72	
Am M & Fdy	4	13⅝	13	13	
Am Metal	3	16	16	16	— ⅛
Am News Co†	.20	22¼	22¼	22¼	
Am Pow & Lt	15	3⅝	3½	3⅝	
Am P&L $6 pf	6	33	32¼	33	+ 1
Am P&L $5 pf	2	45½	45¼	45¼	+ ¼
Am Rad & St S	6	7⅝	7½	7⅝	— ⅛
Am Rad&S S pf†	2	153	153	153	+ 8
Am Roll Mill	20	12⅝	12½	12⅝	+ ⅛
Am Safety Raz	2	6⅝	6⅝	6⅝	— ⅛
Am Seating	1	8⅜	8⅜	8⅜	— ⅛
Am Ship Bdg	.90	31½	30¾	31½	— ⅜
Am Smelt&R	25	43	42	43	+ ⅝
Am Smelt&R pf	2	144	144	144	
Am Stl Fdrs	17	26⅛	25¾	26⅛	— ⅛
Am Stores	3	12⅝	12⅝	12⅝	— ⅛
Am Stove	1	14	14	14	+ ⅛
Am Sugar Ref	3	13⅝	13⅝	13⅝	+ ⅛
Am Sumat Tob	3	15⅝	15⅝	15⅝	+ ⅛
Am Tel & Tel	24	163⅛	160½	163⅛	+ 2½
Am Tob B	3	74⅞	74⅝	74¾	+ ⅛
Am Tob pf	1	148	148	148	— 2
Am Type Fdrs	24	5	4⅞	5	+ ⅛
Am Wat Wks	34	9⅞	9	9⅞	+ ⅛
Am W W 1 pf	1	95⅛	95⅛	95⅛	+ ⅛
Am Woolen	14	9⅛	9⅛	9⅛	+ ⅛
Am Wool pf	12	51	49½	51	+ 1
Am Zinc L&S	22	6⅝	6⅝	6⅝	
Anaconda	71	23⅝	22¾	23⅝	+ ⅝
Arch-Dan-M	1	30½	30½	30½	+ ⅛
Armour Del pf	1	107½	107½	107½	+ 1½
Arm Ill	35	4⅞	4⅞	4⅞	+ ⅛
Arm Ill pr pf	4	45⅝	45⅜	45⅝	
Armstrong Cork	3	34⅞	34½	34⅞	+ ⅛
Asso D Gd 1 pf	1	80	80	80	
Atch T & S F	18	17⅝	16⅞	17	+ ½
Atch T & SF pf	3	50⅞	50	50	+ ⅛
Atl Coast Line	1	13½	13½	13½	+ ¼
Atl G&W Indies	2	12	11⅞	12	+ 1
Atl Refining	3	21⅝	21⅝	21⅝	+ ⅛
Atl Refining pf	1	108⅝	108⅝	108⅝	+ ⅛
Atlas Corp	2	7	7	7	+ ⅛
Atlas Corp pf	2	48	48	48	— ½
Atlas Tack	1	6½	6½	6½	— ½
Aviation Corp	8	4¾	4⅝	4⅝	
B					
Bald Loco ct	14	17	16¾	16⅞	
Balt & Ohio	3	4⅛	4	4⅛	— ⅛
Balt&Ohio pf	5	5⅝	5½	5½	+ ⅛
Barber Asph	1	10⅝	10⅝	10⅝	— ⅛
Barker Bros	1	6⅝	6⅝	6⅝	— ⅛
Barnsdall Oil	1	8	8	8	
Bayuk Cigar	3	28	28	28	
Belding-Hem	1	7½	7½	7½	
Bendix Aviat	10	31⅝	31½	31½	+ ⅛
Benef Ind Ln	3	19¾	19¾	19¾	+ ⅛
Best & Co	1	31	31	31	+ ⅝
Beth Steel	45	82½	81	82	+ 1¼
Beth St 7% pf	2	123½	123½	123½	— ⅛
Bigelow-Sanf	1	24	24	24	
Black & Decker	2	19⅛	19	19	
Blaw-Knox	1	9⅛	9⅛	9⅛	
Bliss & Laugh	1	19½	19½	19½	+ ½
Blut'hal(S) pf†	.20	81	81	81	— 1
Boeing Airplan	18	15⅝	15¼	15⅝	+ ⅝
Bohn Al & Br	3	27⅝	27½	27⅝	+ ⅝
Bon Ami A†	.30	107	107	107	
Bond Stores	1	24½	24½	24½	
Borden Co	8	19⅛	19⅛	19⅛	— ⅛
Borg-Warner	12	19	18⅝	19	+ ⅛
Boston & Maine	1	1⅛	1⅛	1⅛	
Bower Roll Bear	3	36⅝	36	36⅝	+ ½
Brew Corp Am	4	4⅝	4⅝	4⅝	+ ⅛
Bridgeport Brass	3	11⅛	11	11	
Briggs Mfg	4	22	22	22	+ ⅛
Briggs & Strat	1	37½	37½	37½	— ⅛
Bristol-Myers	2	45¼	45	45¼	+ ⅝
Bklyn & Qu Tr	23	3⅝	3⅝	3⅝	+ ⅛
Bklyn-Man Tr	22	15½	15⅝	15½	+ ⅛
Bklyn Un Gas	5	16½	16½	16½	— ⅛
Brunswick-Balk	1	23⅝	23⅝	23⅝	+ ⅝
Bucyrus-Erie	4	9⅜	9¼	9⅜	
Budd Mfg	14	4⅝	4½	4⅝	
Budd Mfg pf†	3.50	58⅝	56	58	+ ¼
Budd Wheel	9	6	5⅞	6	+ ⅛
Bullard Co	3	32¾	32⅝	32¾	— ⅛
Bulova Watch	2	29⅝	29¼	29⅝	+ ⅝
Burling Mills	8	19¼	19	19¼	+ ⅛
Burr Add Mach	6	8	7⅞	8	+ ⅛
Bush T B pf ct†	1	15	14⅝	15	+ ⅝
Butler Bros	1	4⅝	4⅝	4⅝	+ ⅛
Butler Bros pf	1	19	19	19	+ ⅛
Butte Cop&Zinc	1	4⅛	4⅛	4⅛	
Byers (AM) Co	7	9¼	9	9¼	+ ½
Byers(AM)pf†	.10	71	71	71	+ ½
Byron Jackson	1	12⅝	12⅝	12⅝	— ⅛
C					
Calif Packing	2	19	19	19	+ 1
Callahan Z-Lead	1	1⅛	1⅛	1⅛	
Calumet & Hec	2	7	7	7	
Campbell Wyant	8	15¼	14⅝	15¼	+ ⅝
Can Dry G Ale	13	13⅝	13⅛	13⅝	
Canad Pacific	2	3⅛	3⅛	3⅛	— ⅛
Cannon Mills	4	38¾	38⅝	38¾	+ 1
Carpenter Stl	3	30⅛	30	30	— ¼
Carriers & Gen	1	3⅛	3⅛	3⅛	
Case (J I) Co	1	55	55	55	— ¼
Caterpil Tract	14	47⅝	46⅞	47	— ½
Celanese Corp	22	29⅛	29	29	— ¼
Celanese pr pf†	2	119¼	118	119	+ ½
Celotex Corp	2	7⅛	7⅛	7⅛	— ¼
Celotex Co pf†	.20	60	60	60	— 1
Cent Aguirre	2	18	18	18	
Cent Foundry	1	3⅜	3⅜	3⅜	
Cent RR N J	1	2⅝	2⅝	2⅝	— ⅛
Cerro de Pas	7	29⅝	28⅞	29⅝	+ 1¼
Certain-td Prod	2	5	5	5	+ ⅛
Cert-td 6% pf†	1	31	30⅝	30⅝	+ ⅛
Cham P & F	1	21	21	21	+ ¼
Ches & Ohio	13	40⅝	40¼	40⅝	+ ⅛
Chi M St P&P	1	¼	¼	¼	
Chi MSt P&P pf	36	⅛	⅛	⅛	
Chi Pneu Tool	32	13⅝	12⅝	13⅝	+ ⅞
Chi Pn T cv pf	3	38⅝	37⅝	38⅛	+ 1⅛
Chickasha C O	5	11	10⅞	11	
Childs Co	1	2⅛	2⅛	2⅛	
Chrysler Corp	38	80½	79⅝	80⅛	+ 1
City Ice&Fuel	7	9⅛	9⅛	9⅛	
City I&F pf†	.20	87	86½	87	+ 1
Clark Equip	11	34¼	34	34¼	+ ⅛
Clev Graph Br	2	35	35	35	
Climax Molyb	3	38⅛	38¾	38⅛	— ⅛
Cluett Peabody	11	32⅞	32⅛	32⅞	
Coca-Cola	1	108	108	108	
Coca-Cola A	1	60⅛	60⅛	60⅛	
Colgate-Palm-P	4	11	10⅞	10⅞	
Collins & Aik	3	27	26⅛	26⅛	
Col&Sou 1pf†	.30	2	2	2	
Col&Sou 2pf†	.20	1⅜	1⅜	1⅜	
Col Fuel & Iron	3	21¼	21	21¼	+ ¼
Colu Br'cast A	2	19¾	18¾	19¾	
Colum Br'cast B	2	19¼	19¼	19¼	
Colum G & E	63	6	5⅞	6	+ ⅛
Col G&E pf A	1	80	80	80	
Colum Pict	2	5	5	5	
Colum Carbon	1	80½	80¼	80½	+ ¼
Coml Credit	4	31¾	31	31¾	+ 1
Coml Invest Tr	7	37	36¾	37	+ ¼
Coml Solvents	13	10⅛	10	10	— ⅛
Comwith & So	178	1⅛	1⅛	1¼	+ ⅛
Com & So pf	5	59	58⅛	59	+ 1
Comwlth Edis	73	30⅛	29⅞	30⅛	+ ⅛
Congoleum-Na	2	17¾	17¾	17¾	
Consol Aircr	3	22	21¾	22	+ ¼
Cons Coppermin	7	6⅛	6	6⅛	
Cons Edison	44	26¼	25⅞	26¼	+ ⅜
Cons Edis pf	3	107	106½	107	
Cons F Ind pf	4	8⅝	8½	8⅝	+ ¼
Consol Oil	14	5⅝	5½	5⅝	
Container Corp	30	17¼	16⅞	17¼	+ ¼
Cont Bak A	1	8⅛	8⅛	8⅛	
Cont Bak pf	1	83½	83½	83½	— 1½
Cont Can	2	39⅛	38⅝	39⅛	
Cont Diam Fib	8	6⅞	6⅝	6⅞	+ ¼
Cont Motors	17	3⅛	3⅛	3⅛	— ⅛
Cont Oil Del	17	17	16¾	17	
Cont Steel	3	24⅛	24	24	— 1
Copperweld Stl	5	20¼	20⅛	20¼	+ ¼
Corn Exch†	.60	52½	52	52½	+ 2¼
Corn Products	3	48⅛	47¾	47¾	+ 1¼
Coty Inc	2	4⅞	4⅞	4⅞	— ⅛
Coty Internat	2	⅝	⅝	⅝	
Crane Co	13	21⅛	20⅞	21⅛	+ ⅛
Cr Co cv pf	1.10	99½	98½	99½	
Cream of Wh	2	20⅛	20	20⅛	— ⅛
Crown Ck & S	2	25⅛	25⅛	25⅛	
Crown Zellerb	5	15⅛	15	15⅛	+ ⅛
Crucible Steel	21	41⅝	39⅝	41⅝	+ ⅝
Crucib S cv pf	19	89⅛	88⅞	89⅛	+ 1
Cuban-Am Sug	2	4⅛	4⅛	4⅛	
Crutis Publish	2	1⅛	1⅛	1⅛	
Curtis Pub pf	1	46⅛	46⅛	46⅛	
Curtis P pr pf	1	33⅛	33⅛	33⅛	
Curtiss-Wright	33	7⅞	7⅝	7⅞	
Curtiss-Wr A	5	27⅜	27⅛	27⅜	+ ⅛
Cutler-Hammer	13	20⅛	20⅛	20⅛	+ ⅛
D					
Deere & Co	18	21	20⅝	21	+ ⅛
Del & Hudson	6	13⅝	13⅛	13⅝	+ ¼
Detroit Edison	1	111	111	111	+ 1
Devoe&R A†	1.10	15⅛	15⅛	15⅛	
Diamond Match	1	28⅛	28⅛	28⅛	+ ⅛
Diam T Motor	3	8⅛	8⅛	8⅛	
Distil Corp-S	1	16⅛	16⅛	16⅛	
Doehler Die C	4	21⅛	20⅝	21	
Dome Mines	2	16	15¾	16	
Douglas A'craft	11	80⅛	78⅝	80⅛	+ 1
Dow Chem	3	141⅛	140¼	141⅛	+ 1¼
Dresser Mfg	6	24	23⅝	24	+ ¼
Dunhill Int	2	7	6⅞	7	+ ¼
du Pont de N	9	171½	170⅛	171¼	+ ¼
du Pont pf	4	124⅛	124⅛	124⅛	+ ⅛
E					
Eastern Air L	49	35¼	34⅛	34⅞	+ ⅛
Eastman Kodak	7	135	133¾	135	+ ⅛
East Kod pf†	.40	176	176	176	
Eaton Mfg	2	34⅛	34⅛	34⅛	
Edis Bros Strs	5	14	13⅛	13⅛	— 1
El & Mus Ind	1	⅛	⅛	⅛	
El Auto-Lite	6	36	35⅝	36	
Elec Boat	8	14⅛	14⅛	14⅛	+ ⅛
El Pow & Lt	46	5⅝	5½	5⅝	+ ⅛
El Pow&L $6 pf	5	35	34⅞	35	
El Pow&L $7pf	20	39	38⅝	39	+ ⅛
El Storage Bat	2	30	30	30	
El Paso Nat G	7	34½	34¼	34½	+ 1
Endicott-John	1	40	40	40	
Endicott-J pf†	.50	110	110	110	
Eng Pub Serv	31	9	8⅞	9	+ ⅛
Eng PS $5½ pf	1	82½	82½	82½	+ 1
Equit Off Bldg	4	⅛	⅛	⅛	
Erie 1 pf	1	1⅜	1⅜	1⅜	
Evans Products	1	7	7	7	
Ex-Cell-O	8	30	29⅞	30	+ ¼
F					
Fairbanks Mor	11	41	41	41	
Fed Lt&Tract	3	13	13	13	
Fed Mogul	3	14⅝	14⅝	14⅝	
Fed Mot Truck	3	3⅝	3⅛	3⅝	
Fed Wat Svc A	1	⅝	⅝	⅝	
Federat D Strs	1	20	20	20	
Fed D Strs pf	1	91	91	91	+ 1
Ferro Enam	1	13¼	13¼	13¼	
Fid P Fire Ins	1	36⅝	36⅝	36⅝	
Firestone T&R	1	15	15	15	
First Nat Strs	1	44	44	44	
Flintkote	2	17	17	17	
Florence Stove	2	32½	32¼	32½	
Follansbee Stl	6	7⅝	7⅝	7⅝	
Foster Wheeler	3	16⅛	16	16⅛	
F Wheeler pf†	.50	99	98½	99	+ 1
Freeport Sulph	8	33	32¾	33	
G					
Gair (Robert)	5	2⅝	2⅝	2⅝	
Gair (Robt) pf	1	15½	15½	15½	
Gamewell Co†	.70	17⅛	17⅛	17⅛	
Gar Wood Ind	1	4⅛	4⅛	4⅛	
Gen Am Trans	2	48½	48½	48½	
Gen Baking	2	6⅝	6⅝	6⅝	
Gen Bronze	1	3⅛	3⅛	3⅛	
Gen Cable	1	6⅝	6	6⅝	
Gen Cable A	2	16⅛	16⅛	16⅛	
Gen Cable pf	2	74	74	74	
Gen Cigar	1	17⅛	17⅛	17⅛	
Gen Elec	69	35	34⅛	34⅞	
Gen Foods	9	39⅞	39½	39⅞	
Gen Foods pf	1	115	115	115	+ 1¼
Gen Motors	83	49½	49	49⅛	
Gen Motors pf	3	125⅞	125⅝	125⅞	
Gen Ry Signal	2	16	15⅝	15⅝	
Gen Real & Ut	3	⅛	⅛	⅛	
Gen Refract	5	27⅛	27	27⅛	
Gen Shoe	2	10⅛	10⅛	10⅛	
Gen St C pf†	4.50	47⅛	47	47⅛	
Gen Tel	3	21⅜	21⅛	21⅜	
Gen Thea Eq	2	11½	11½	11½	
Gen T & Rub	1	11½	11½	11½	
Gillette Saf R	11	3⅛	3	3	
Gillette S R pf	3	31	30⅞	30⅞	— 1½
Gimbel Bros	3	6⅛	6⅛	6⅛	
Gobel (Adolf)	1	2⅛	2⅛	2⅛	— ⅛
Goebel Brew	5	2⅛	2⅛	2⅛	
Goodrich (BF)	3	12	12	12	— ⅛
Goodr (BF) pf	2	58½	58	58½	+ ⅛
Goodyear T&R	9	15⅛	15⅛	15⅛	+ ⅛
Goodyr T&R pf	1	78	78	78	— 1
Graham-PaigeM	3	⅝	⅝	⅝	+ ⅛
Granby Con Min	8	5⅛	5⅛	5⅛	+ ⅛
Grand Un x ct	1	10⅛	10⅛	10⅛	+ ⅛
Granite City Stl	4	13⅛	13	13⅛	+ ⅛
GtNorIrOre ct	14	15⅛	15	15	+ ⅛
Gt Northrn Rpf	18	28⅛	27½	28⅛	+ ⅛
Gt West Sug	2	19⅛	19⅛	19⅛	
Green (H L)	2	31⅛	31⅛	31⅛	
Greyh Corp	37	11⅛	10⅞	11⅛	
Grum Airc En	6	17¼	16⅞	17	
Gulf Mob&Oh	16	1⅛	1⅛	1⅛	+ ⅛
Gulf Mob&O pf	7	8⅛	8⅛	8⅛	
H					
Hall (WF) Print	1	13⅛	13⅛	13⅛	+ ⅛
Han(MA)$5pf†	.10	103½	103½	103½	+ 1½
Harb-Walker	1	22⅛	22⅛	22⅛	+ ⅛
Hat Corp Am A	3	6⅛	6⅛	6⅛	— ⅛
Hat C Am pf†	3	99¼	90	99¼	+ 13¾
Hayes Mfg	1	2⅛	2⅛	2⅛	
Hecker Prod	6	8⅛	8⅛	8⅛	
Hercules Motor	16	16⅛	15⅝	16⅛	+ 1
Hercules Powder	3	76	75⅛	75⅛	
Hersh Ch cv pf	2	114	114	114	+ 1
Hinde&Dau Pap	2	15	14⅝	15	
Holland Furn	3	32⅛	32⅛	32⅛	
Hollander (A)	2	7⅛	7⅛	7⅛	
Homestake Min	3	47	46⅞	47	
Houd-Hershey B	1	12⅛	12⅛	12⅛	
Howe Sound	3	31	30⅞	31	
Hud Bay M&S	8	17	16⅞	17	
Hudson Motor	3	3⅛	3⅛	3⅛	
Hupp Motor	11	⅝	⅝	⅝	
I					
Illinois Central	3	8	8	8	
Indust Rayon	2	25⅛	25⅛	25⅛	
Inland Steel	4	87⅛	87	87⅛	
Inspirat Copp	10	10⅛	10⅛	10⅛	
Interchem Corp	1	28⅛	28⅛	28⅛	
Interlake Iron	7	9⅛	8⅞	9⅛	
Int Agricultural	3	1⅛	1⅛	1⅛	
Int Agr pr pf	1	28	28	28	
Int Bus Mach	1	156½	156½	156½	
Int Harvester	12	48⅛	47	48⅛	+ ⅛
Int Hydro-El A	2	2⅛	2⅛	2⅛	
Int Mer Marine	10	7⅛	6⅞	7⅛	
Int Mining	2	4	3⅞	4	
Int Nick Can	34	26⅛	25⅞	26⅛	+ ¼
Int Pap & Pow	60	15⅛	14⅞	15⅛	
Int P & P pf	42	60⅛	59	60⅛	+ 1½
Int T Cen Am	2	2⅛	2⅛	2⅛	
Int Salt	3	36⅛	36⅛	36⅛	
Int Silver	2	25⅛	24⅛	25⅛	+ 2¼
Int Tel & Tel	29	2	1⅞	2	
Interst Dept Str	4	8	7⅞	8	
Int D Strs pf†	.60	90	90	90	+ 1⅛
J					
Jarvis (WB)	3	12⅛	12⅛	12⅛	
Jewel Tea	1	47⅛	47⅛	47⅛	
Johns-Manville	2	68⅛	68	68	
Jones & L S pf	29	95	92	95	+ 3¾
K					
Kan City So pf	1	17⅛	17⅛	17⅛	
Kelsey-H Wh A	30	17	16⅞	17	+ 1
Kelsey-H Wh B	7	7⅛	7⅛	7⅛	
Kennecott Cop	50	31⅛	30⅞	31⅛	
Keystone S&W	3	14	14	14	
Kresge (SS)	5	25⅛	25⅛	25⅛	
Kroger Grocery	28	32⅛	32⅛	32⅛	
L					
Laclede Gas†	.10	7⅛	7⅛	7⅛	
Lac Gas pf†	.30	18	17	18	
Lambert Co	2	12⅛	12⅛	12⅛	
Lehigh Port C	2	22⅛	22⅛	22⅛	
Lehman Corp	12	21⅛	20⅞	21⅛	
Lehn & Fink	1	11⅛	11⅛	11⅛	
Lerner Stores	2	17	17	17	
Libby, McN & L	1	6⅛	6⅛	6⅛	
Life Savers	1	38⅛	38⅛	38⅛	
Ligg & My B	2	99⅛	99⅛	99⅛	
Ligg & My pf	2	175⅛	175⅛	175⅛	
Lima Loco	2	23⅛	23	23⅛	
Lockheed Airc	32	28	26⅞	28	
Loew's Inc	7	26⅛	26	26⅛	
Loft Inc	326	23⅛	22	23⅛	+ 1⅛
Lone Star Cem	4	36⅛	36	36⅛	
Long-Bell Lbr A	2	3⅛	3⅛	3⅛	
Lorillard (P)	11	20	20	20	
Lorillard(P)pf†	.20	155	155	155	
Louisv & Nash	1	60	60	60	
Louisv G&E A	1	19⅛	19⅛	19⅛	
M					
MacAn & Forbes	2	29½	29½	29½	
Mack Trucks	26	27⅛	26⅞	27⅛	
Macy (R H) Co	3	26	26	26	
Magma Copper	3	30⅛	30	30	
Marine Midland	10	4⅛	4⅛	4⅛	
M StR pr pf†	33.10	10⅛	9⅞	9⅞	
Marshall Field	6	14⅛	14⅛	14⅛	
Martin(GL) Co	44	31⅛	31	31⅛	
Martin-Parry	8	10⅛	10	10	
Masonite Corp	10	29⅛	29⅛	29⅛	
May Dept Stores	1	51⅛	51⅛	51⅛	
McCall Corp	1	13	13	13	
McCrory Stores	5	15⅛	15⅛	15⅛	
McGraw Elec	2	25	25	25	
McIntyre Porc	1	36⅛	36⅛	36⅛	
McKeesport Tin	2	7⅛	7⅛	7⅛	
McKess & Rob	5	5	4⅞	5	
McKes & Rob pf	2	27½	27½	27½	
Melville Shoe	3	27⅛	27⅛	27⅛	
Merch & Min Tr	1	15	15	15	
Mesta Machine	1	33⅛	33⅛	33⅛	
Miami Copper	2	8⅛	8⅛	8⅛	
Midland St Prod	1	36⅛	36⅛	36⅛	
Mid St Pr 1 pf†	.30	119	119	119	
Minn-Honey Reg	5	48⅛	48	48⅛	
Mo-Kan-Texas	12	⅛	⅛	⅛	
Mo-Kan-Tex pf	1	2⅛	2⅛	2⅛	
Mo Pacific	1	⅛	⅛	⅛	
Monsanto Chem	2	90⅛	90⅛	90⅛	
Montgom Wrd	35	41	40⅛	40⅞	
Morris&Es†	1.30	27⅛	27	27⅛	
Motor Products	2	13⅛	13⅛	13⅛	
Motor Wheel	1	17⅛	17⅛	17⅛	
Mueller Brass	7	21⅛	20⅞	21	
Mullins Mfg B	7	4	3⅞	3⅞	
Mullins Mpf†	1.60	43	41⅛	43	+ 1¼
Munsingwear I	1	11⅛	11⅛	11⅛	
Murphy (G C)	1	77⅛	77⅛	77⅛	
Murph(GC)pf†	.40	110	110	110	
Murray Corp	9	6⅛	6⅛	6⅛	
N					
Nash-Kelv'tor	5	5⅛	5	5⅛	
Nash C&St L†	5	16⅛	16⅛	16⅛	
Nat Acme	3	19⅛	19⅛	19⅛	
Nat Auto Fib	1	8	8	8	
Nat Auto F pf	1	8⅝	8⅝	8⅝	
Nat Aviation	1	10⅛	10⅛	10⅛	
Nat Biscuit	17	18⅛	18	18⅛	
Nat Cash Reg	2	13	13	13	
Nat Dairy Pr	25	13⅛	13	13⅛	
Nat D P pf B†	.10	109⅛	109⅛	109⅛	
Nat Dept Stores	1	5⅛	5⅛	5⅛	
Nat Dept St pf	1	3	3	3	
Nat Distillers	9	20⅛	20⅛	20⅛	
Nat Enam&Stps	2	11⅛	11⅛	11⅛	
Nat Gypsum	6	9⅛	9⅛	9⅛	
Nat Lead	16	17⅛	17⅛	17⅛	
Nat Pow&Lt	25	7⅛	7⅛	7⅛	
Natl Steel	3	65⅛	65⅛	65⅛	
Nat Supply	1	7⅛	7⅛	7⅛	
Nat S 6% pf†	1.10	39½	39	39	
Nat Sup $2 pf	3	9⅛	9⅛	9⅛	
N'berry 5% pf†	.20	107	107	107	
Newmont Min	2	26⅛	26⅛	26⅛	+ ⅛
Newport Indust	3	8	8	8	
NY Central RR	49	14⅛	14⅛	14⅛	+ ⅛
NY Chi&St Lou	1	15	15	15	
NY Ch&S L pf	11	30⅛	29½	29⅛	
NYC Omnibus	2	25⅛	25⅛	25⅛	
N Y Dock	5	5	5	5	+ ⅛
NY Lack&W†	.10	56	56	56	
NY Shipbldg	15	21⅛	20⅛	21	+ ⅛
No Am Aviat	29	17⅛	16⅛	17⅛	+ ⅛
Nor Amer Co	42	20⅛	19⅛	20⅛	+ ⅛
Nor Am Co6%pf	5	56⅛	56⅛	56⅛	— ⅛
Nor AmCo5¾%	3	56⅛	56	56⅛	
Northn Pacific	16	7⅛	6⅞	7	
Norwich Pharm	2	14⅛	14⅛	14⅛	— ⅛
O					
Ohio Oil	6	6	6	6	
Oliver Farm Eq	2	17⅛	17⅛	17⅛	+ ⅛
Otis Steel	9	9⅛	9⅛	9⅛	
Otis Steel 1 pf	6	42	41	42	+ 1½
Outlet Co†	.10	52½	52½	52½	+ 1
Owens-Ill Glass	3	57	56	57	+ 1
P					
Pac Am Fish	3	7⅛	7⅛	7⅛	
Pac Cst 1pf†	1.40	16⅛	16	16⅛	+ ⅛
Pac Cst 2pf†	1.20	7⅛		7⅛	
Pac Gas&Elec	5	28⅛	28⅛	28⅛	— ⅛
Pac Lighting	2	39½	39½	39½	+ ⅛
Pac Mills	1	12⅛	12⅛	12⅛	+ ⅛
Pac Tin Cons	11	3⅛	3	3	
Packard Motor	11	3⅛	3⅛	3⅛	
Pan Am Airw	16	16	15⅛	15⅛	— ⅛
Param Pict	80	8⅛	8	8	
Param Pict 1pf	3	87⅛	87⅛	87⅛	+ ⅛
Param Pict 2pf	8	9⅛	9⅛	9⅛	+ ⅛
Park Utah C M	2	2	2	2	+ ⅛
Parke Davis	2	32⅞	32⅞	32⅞	— ⅛
Pathe Film	16	11⅛	11	11	— ⅛
Patino Mines	4	8	7⅞	7⅞	— ⅛
Penney (J C)	9	89⅛	89⅛	89⅛	+ ⅛
Penn-Dix C pf A	1	28	28	28	
Penn Gl Sand ct	1	15½	15½	15½	+ 1
Penn RR	59	22⅛	22⅛	22⅛	
Peo Gas L&C	2	36⅛	36⅛	36⅛	— ⅛
Pere Marq pf†	.50	28⅛	27⅛	28	+ ⅛
Pere M prpf†	40	43⅛	42⅛	43	+ ⅛
Phelps Dodge	23	31⅛	31	31⅛	— ⅛
Phil R C & I	7	⅛		⅛	
Philip Morris	6	85	84⅛	84⅛	— ⅛
Phillips Pet	6	35⅛	34⅛	34⅛	— ⅛
Pirelli†	.40	70	70	70	
Pitt & W Va†	1	13⅛	12⅛	12⅛	— ⅛
Pitt Coke & Ir	1	7⅛	7⅛	7⅛	+ ⅛
Pitt Scr & Bolt	6	6⅛	6⅛	6⅛	
Pitt Steel pf B†	.10	40	40	40	+ 1
Pit Steel 5% pf†	3	27½	27	27½	
Pitt Stl pr pf†	1.40	52⅛	51⅛	51⅛	— 1⅛
Plymouth Oil	1	16⅛	16⅛	16⅛	
Poor & Co B	1	8	8	8	
P R-Am Tob A	1	1⅛	1⅛	1⅛	
Postal Tel pf	8	4⅛	4⅛	4⅛	
Pressed Stl Car	32	12⅛	12	12⅛	+ ⅛
Pres St Car 1 pf	1	12⅛	12⅛	12⅛	+ ⅛
Pres St Car 2 pf	1	39	39	39	+ 1½
Procter & Gam	10	61⅛	60½	61	— ⅛
Pub Svc N J	16	33	32⅛	33	
Pullman	67	25⅛	25⅛	25⅛	+ ⅛
Pure Oil	4	7	7	7	— ⅛
Pure Oil 5% pf	1	77	77	77	— ⅛
Purity Bak	2	10⅛	10⅛	10⅛	— ⅛
Q					
Quaker Sta Oil	3	10⅛	10⅛	10⅛	+ ⅛
R					
Radio Cor of A	48	5	4⅞	5	+ ⅛
Radio cv pf	3	58½	58	58½	+ ⅛
Raybest-Man	1	18⅛	18⅛	18⅛	
Rayonier Inc	7	17⅛	16⅛	17	+ ⅛
Rayonier Inc pf	1	27⅛	27⅛	27⅛	+ 1⅛
Reading Co	6	14	14	14	
Reading 1 pf	1	23⅛	23⅛	23⅛	+ ⅛
Reming Rand	5	8⅛	8⅛	8⅛	
Ren & Sarato†	.20	63	63	63	— 1
Reo Motors ct	2	1⅛	1⅛	1⅛	
Repub Steel	130	19⅛	18⅛	19⅛	+ ⅛
Rep St cv pf†	4.20	95	93⅛	95	+ 1½
Rep Steel pf A	3	88⅛	88	88	
Revere Cop & B	8	12	11⅛	12	+ ⅛
R C & B pf†	1.90	101	100	101	+ 2
RC&B5¼% pf†	.90	70	70	70	+ 2
Reynolds Metals	3	12	11⅛	11⅛	— ⅛
Reynolds Spring	7	10⅛	10	10	— ⅛
Rey Tob B	13	35⅛	34⅛	34⅛	— ⅛
Richfield Oil	4	7	7	7	— ⅛
Ruberoid	1	16⅛	16⅛	16⅛	— ⅛
Rustless I & S	5	13⅛	13	13	— ⅛
RustlessI&S pf	.40	46⅛	46⅛	46⅛	
S					
Safeway Stores	1	43⅛	43⅛	43⅛	+ ⅛
Saf S 5% pf†	4.20	107½	107½	107½	+ ⅛
St Joseph Lead	11	38⅛	37⅛	37⅛	+ ⅛
Savage Arms	32	32⅛	30⅛	32⅛	+ 1⅛
Schenley Distil	1	9⅛	9⅛	9⅛	
Sears Roebuck	17	78⅛	78⅛	78⅛	— ⅛
Servel Inc	3	10⅛	10½	10⅛	+ ⅛
Sharon Stl Corp	5	13⅛	12⅛	13⅛	+ ⅛
Sharp & Dohme	1	3⅛	3⅛	3⅛	
Sharp & D pf	1	47	47	47	+ 1⅛
Shell Union Oil	11	9	8⅞	9	+ ⅛
Silver K Coalit	6	5⅛	5⅛	5⅛	— ⅛
Simmons Co	1	18⅛	18⅛	18⅛	
Simms Petrol	2	1⅛	1⅛	1⅛	
Skelly Oil	2	17⅛	17⅛	17⅛	— ⅛
Sloss-S S pf	1.80	110⅛	110⅛	110⅛	
Snider Pack	5	17	16⅞	17	— 1
Socony-Vac	22	8⅛	8⅛	8⅛	
So Am G & P	3	1⅛	1⅛	1⅛	+ ⅛
So P Rico Sug	1	19	19	19	+ 2
So P R S pf†	.40	138	138	138	+ 8
So Cal Edison	4	27⅛	27⅛	27⅛	— ⅛
South Pacific	20	8⅛	8⅛	8⅛	— ⅛
Southern Ry	3	13⅛	13	13	— ⅛
Southern Ry pf	8	21⅛	21⅛	21⅛	+ ⅛
So Ry M&O ct	2	18⅛	18	18⅛	— 1⅛
Sperry Corp	9	42	41	41⅛	— ⅛
Spicer Mfg	3	32⅛	32⅛	32⅛	+ ⅛
Spicer M p Rt	.10	56	56	56	+ 1⅛
Spiegel Inc	3	7⅛	7⅛	7⅛	
Spiegel pf†	.20	58	58	58	
Square D Co	13	33⅛	33	33⅛	
Std Brands	44	6⅛	6⅛	6⅛	
Stand Gas & El	1	1⅛	1⅛	1⅛	
Std G&E $4 pf	9	4⅛	4⅛	4⅛	
Std G&E $6 prpf	5	15⅛	15	15⅛	+ 1⅛
Std G&E$7prpf	14	18	17⅛	18	
Stand Oil Cal	11	17⅛	17⅛	17⅛	+ ⅛
Stand Oil Ind	10	25⅛	25⅛	25⅛	+ ⅛
Stand Oil NJ	22	33	32⅛	32⅛	+ ⅛
Starrett (LS)	2	34⅛	34⅛	34⅛	+ ⅛
Sterling Prod	3	66⅛	66⅛	66⅛	+ ⅛
Stewart-Warn	1	6⅛	6⅛	6⅛	+ ⅛
Stokely Bros	1	4⅛	4⅛	4⅛	
Stone&Webster	17	8⅛	8⅛	8⅛	+ ⅛
Studebaker Co	18	8⅛	8	8⅛	+ ⅛
Sun Oil pf†	1	124⅛	124⅛	124⅛	+ ⅛
Sunshine Mng	5	8⅛	8	8	
Superheater	3	17⅛	17⅛	17⅛	— 1⅛
Superior Oil	1	1⅛	1⅛	1⅛	+ 1
Superior Steel	2	14	14	14	
Swift & Co	7	20	19⅛	19⅛	
Swift Intl	1	18⅛	18⅛	18⅛	+ ⅛
Symins-G ww	2	7⅛	7⅛	7⅛	+ ⅛
Symins-G xw	1	6⅛	6⅛	6⅛	+ ⅛
T					
Talcot(J)ptcpf†	.90	31⅛	31⅛	31⅛	
Tenn Corp	1	6⅛	6⅛	6⅛	+ ⅛
Texas Corp	33	33⅛	33⅛	33⅛	+ ⅛
Texas Gulf Pd	4	2⅛	2⅛	2⅛	
Texas Gulf Sul	2	33⅛	33⅛	33⅛	+ ⅛
Tex Pac C&O	1	5⅛	5⅛	5⅛	
Tex Pac L Trust	1	5⅛	5⅛	5⅛	
Thermoid Co	1	4⅛	4⅛	4⅛	+ 1
Thompson Prod	3	33⅛	33⅛	33⅛	+ ⅛
Thompson-St pf	4	19⅛	19	19⅛	
Tide Wat A O	12	9⅛	9⅛	9⅛	
Tide Wat AO pf	1	91	91	91	
Timken-Det Ax	14	29⅛	29	29⅛	+ ⅛
Timken Roll B	6	48	47⅛	47⅛	
Transamerica	20	4⅛	4⅛	4⅛	
Trans&West Air	9	18⅛	18⅛	18⅛	
Tri-Cont Corp	4	1⅛	1⅛	1⅛	
Twent C-F F	4	5⅛	5⅛	5⅛	
Twent C-F F pf	2	16	15⅛	15⅛	
Twin City R Tr	1	1⅛	1⅛	1⅛	
Twin Coach	1	8⅛	8⅛	8⅛	
U					
Underwood-Ell	9	33⅛	33	33	— ⅛
Union Bag&P	10	12	11⅛	12	+ ⅛
Union Carbide	18	74⅛	74	74⅛	+ ⅛
Union Oil Cal	6	12⅛	12⅛	12⅛	+ ⅛
Union Pacific	3	83	82	83	+ 1⅛
Union Pac pf	5	80	79⅛	80	
Union Tank Car	1	26⅛	26⅛	26⅛	
United Air Line	43	18⅛	18⅛	18⅛	
United Aircraft	27	40	38⅛	39⅛	+ 2
United Biscuit	1	14⅛	14⅛	14⅛	+ ⅛
United Corp	110	1⅛	1⅛	1⅛	+ ⅛
United Corp pf	16	33⅛	33	33⅛	+ ⅛
United Drug	13	4⅛	4½	4⅛	
United Dyewood	2	2⅛	2⅛	2⅛	+ ⅛
United Dye pf†	.10	30⅛	30⅛	30⅛	— 1
United Elec Coal	4	4⅛	4⅛	4⅛	+ ⅛
Unit Eng & Fdy	2	35	35	35	
Unit Fruit	10	72	71	72	+ ⅛
United Gas Im	30	11⅛	11⅛	11⅛	
Unit Gas Im pf	1	115⅛	115⅛	115⅛	+ ⅛
United Paperbd	1	3⅛	3⅛	3⅛	
U S & For Sec	4	3⅛	3⅛	3⅛	
U S Freight	6	10⅛	10⅛	10⅛	
U S Gypsum	6	77	76⅛	76⅛	— 1⅛
US Gypsum pf†	.40	182	182	182	+ 2
US Hoffman Mch	1	4⅛	4⅛	4⅛	+ ⅛
U S Indus Alco	6	24	23⅛	24	+ ⅛
U S Leather A	1	8	8	8	
U S Pipe & Fdy	1	28⅛	28⅛	28⅛	+ ⅛
U S Real & Imp	6	1⅛	1⅛	1⅛	
U S Rubber	36	21⅛	20⅛	21⅛	
U S Rubber 1 pf	3	78⅛	78	78⅛	+ ⅛
U S Sm R & M	1	61	61	61	+ 1⅛
U S Steel	170	62	60⅛	62	+ 1⅛
U S Steel pf	8	123⅛	122⅛	123⅛	+ ⅛
U S Tobacco	1	33	33	33	
United Stockyds	1	1⅛	1⅛	1⅛	
Uit Stockyds pf	1	8⅛	8⅛	8⅛	
United Stores A	5	1⅛	1⅛	1⅛	
Univ-Cyclops Stl	2	17⅛	17⅛	17⅛	+ ⅛
V					
Vadsco Sales	3	⅛	⅛	⅛	
Vanadium Corp	41	34⅛	33⅛	34⅛	+ 1⅛
Va-Caro Chem	5	2⅛	2⅛	2⅛	
V-C Chem 6% pf	1	21	21	21	— ⅛
Virginian Ry pf	4	33⅛	33⅛	33⅛	— ⅛
W					
Waldorf Sys	1	7⅛	7⅛	7⅛	+ ⅛
Walgreen Co	1	20⅛	20⅛	20⅛	+ ⅛
Walker(H)G&W	3	28	27⅛	27⅛	
Walk(H)G&Wpf	1	13⅛	13⅛	13⅛	
Walworth Co	7	4⅛	4⅛	4⅛	
Ward Baking B	1	1⅛	1⅛	1⅛	
Warner Bros P	10	2⅛	2⅛	2⅛	
Warner BPpf†	.40	35⅛	35⅛	35⅛	— 1⅛
Warren Fdy&P	1	26	26	26	+ 1
Waukesha Mot	7	17⅛	17	17⅛	
Wayne Pump	2	19⅛	19	19	
West PE7% pf†	.60	106⅛	106⅛	106⅛	
West PE6% pf†	.10	101	101	101	
West Auto Sup	1	25⅛	25⅛	25⅛	
West Maryland	1	4	4	4	
West Pac pf	43	⅛	⅛	⅛	
West Union Tel	9	19⅛	19	19⅛	
Westingh A B	30	21⅛	20⅛	21⅛	
West El & Mfg	11	108	107⅛	107⅛	
Weston El Inst	1	33⅛	33⅛	33⅛	
Westvaco Ch pf	2	33⅛	33⅛	33⅛	
Wheeling Steel	43	27	25⅛	26⅛	+ 1
White Motor	38	15⅛	14⅛	14⅛	
White Rk M S	1	7	6⅛	6⅛	
White Sewing M	9	5⅛	4⅛	5⅛	
Wilcox Oil&Gas	4	1⅛	1⅛	1⅛	
Willys-Overland	4	2⅛	2	2	
Willys-O'land pf	6	4⅛	4	4	
Wilson & Co	12	4⅛	4⅛	4⅛	
Wil & Co $6 pf	1	59⅛	59⅛	59⅛	
Woodward Iron	5	31	30⅛	41	
Woolwth (FW)	12	33⅛	33⅛	33⅛	
Wor P & M	28	22	21⅛	21⅛	
W P&M pf A†	.10	100	100	100	
W P&M pf B†	.10	86	86	86	
W P&M cv pr pf	3	60	59⅛	60	
Wor P&M pr pf	3	55⅛	55	55	
Wright Aerot	.40	98	98	98	
Wrigley (W) Jr	1	80⅛	80⅛	80⅛	
Y					
Yale & Towne	2	20	20	20	
Yellow Tr & C	25	15⅛	15	15⅛	
Yel Tr 7% pf†	.10	119	119	119	
Young Spg & W	1	10⅛	10⅛	10⅛	
Young S & T	104	39⅛	38⅛	39	+ 2
Youngst Stl Dr	3	19⅛	19⅛	19⅛	
Z					
Zenith Radio	3	14⅛	14⅛	14⅛	
Zonite Prod	10	2⅛	2⅛	2⅛	+ ⅛

†Unit of trading ten shares.

New York Curb Stocks

By the Associated Press

Total stock sales yesterday, 132,000 shares; year ago, 196,650 shares.

Sales in hundreds.	High	Low	Close
A			
1 †Aero Sup B (¾e)	5⅛	5⅛	5⅛
1 Alum Goods (.60e)	17⅛	17⅛	17⅛
1.50 Alum Ltd (4¼)	79⅛	78	79⅛
3 †Am Cit P&L B	1⅛	1⅛	1⅛
8 Am Cyan B (.60)	36⅛	36	36⅛
1 Am & Fgn P war	⅛	⅛	⅛
2 †Am Exp Li (¾e)	13⅛	13⅛	13⅛
1 AmF & Hoe (.95e)	12⅛	12⅛	12⅛
15 Am Gas & El (1.60)	33⅛	32⅛	33⅛
2 †Am Gen	3⅛	3	3⅛
9 Am L & T (1.20)	14⅛	14⅛	14⅛
1 †Am Republics	5⅛	5⅛	5⅛
5 Am Superpow	⅛	⅛	⅛
4 Am Superpow pf	12⅛	12	12⅛
1 Anch Post F	1⅛	1⅛	1⅛
1 Ark Nat Gas	2⅛	2⅛	2⅛
3 Ark Nat Gas A	2⅛	2⅛	2⅛
2 †Ashld O & R (.40)	5	5	5
2 †Asso G & El A	⅛	⅛	⅛
20 †Atlas Corp war	⅛	⅛	⅛
1 †Automat Prod	1⅛	1⅛	1⅛
3 †Auto V Mach	3⅛	3⅛	3⅛
8 †Aviation & Tran	2⅛	2⅛	2⅛
1 †Ayrshire P Col	3⅛	3⅛	3⅛
B			
2 †Baldw L pf (2.10)	28⅛	28⅛	28⅛
1 †Baldwin Loco war	6⅛	6⅛	6⅛
19 †Barium Sta Stl	1⅛	1⅛	1⅛
6 †Bath Ir Wks (¼e)	14⅛	14⅛	14⅛
1 †Beaunit Mills	4⅛	4⅛	4⅛
2 †Beech Aire	5	5	5
6 †Bel Aire	20⅛	20⅛	20⅛
1 †Bickfords (1.20)	13	13	13
4 Bliss (E W)	14⅛	14⅛	14⅛
1 †Blue Ridge	⅛	⅛	⅛
1 †Blue R cv pf (3h)	37	37	37
3 Borne Scrym (2e)	36⅛	36⅛	36⅛
1 Braz Tr L & P	3⅛	3⅛	3⅛
1 †Breeze Corp (⅛e)	5⅛	5⅛	5⅛
10 †Brewst Aero	10	9⅛	9⅛
3 †Bridgpt Mach	1⅛	1⅛	1⅛
1.50 Brill pf	40	40	40
3 Bruce (E L)	8	8	8
1 Buf N&EP pf (1.60)	20⅛	20⅛	20⅛
1 Buf N&EP $pf (5)	99⅛	99⅛	99⅛
9 Bunk Hill & S (⅛e)	13⅛	12⅛	13⅛
C			
2 Can Col Airw	6⅛	6⅛	6⅛
2 Carrier Corp	8⅛	8⅛	8⅛
1 †Catalin Am (.10e)	2⅛	2⅛	2⅛
1 †Cen Ohio Stl (.80)	8⅛	8⅛	8⅛
14 Cities Service	5⅛	5⅛	5⅛
1 Cit Svc pf	72⅛	72⅛	72⅛
1 City Auto St (.60)	6⅛	6⅛	6⅛
1.50 Cleve El Illum (2a)	42⅛	42⅛	42⅛
1 †Cole Fuel & I war	4⅛	4⅛	4⅛
2.50 Colts P F Arms (2a)	78	77⅛	78
1 Colum O & G	1⅛	1⅛	1⅛
1 Comwith & So war	⅛	⅛	⅛
1 †Comm P S (2.30a)	27	26⅛	26⅛
6 †Conn Tel & El	1⅛	1⅛	1⅛
1 †Cons G&E B (3.60)	76⅛	76⅛	76⅛
13 †Cons Royalty (.20)	1⅛	1⅛	1⅛
1 Cont G&E pr pf (7)	94	93⅛	94
2 Cont Roll & Stl	7⅛	7⅛	7⅛
3 Copper Range	4⅛	4⅛	4⅛
1 †Cornuc G Min	⅛	⅛	⅛
3 Crocker-Wh El M	4	4	4
2 †Croft Brewing	⅛	⅛	⅛
1 †Crown C Pet	1⅛	1⅛	1⅛
5 †Cuban Atl S (⅛e)	5⅛	5⅛	5⅛
D			
1 Darby Pet	3⅛	3⅛	3⅛
3 †Det Stl Prod (1e)	21⅛	21⅛	21⅛
1 †Diveo Twin T(⅛e)	7⅛	7⅛	7⅛
E			
3 Eagle Pich L (.20e)	9⅛	9⅛	9⅛
3 East G&F 6 pf	34⅛	33⅛	34⅛
1 East G&Fprpf(4½k)	55⅛	54⅛	55⅛
122 El Bond & Sh	6⅛	5⅛	6⅛
10 El Bd&Sh pf (6)	73⅛	73	73
1 †Emerson Elec(.10e)	3⅛	3⅛	3⅛
5 †Equity Corp	⅛	⅛	⅛
1 Equity Corp $3 pf	20⅛	20⅛	20⅛
F			
2 †Fairchild Av (¼e)	8⅛	8⅛	8⅛
23 †Fairchild En & Air	4⅛	4⅛	4⅛
1 †Fanny Farm (1⅛)	24	24	24
1 †Fedders Mfg (.30e)	5⅛	5⅛	5⅛
1 Ford M Can A (1)	11⅛	11⅛	11⅛
1 Ford Mot Ltd (.14e)	1⅛	1⅛	1⅛
1 †Fruehauf T (1.40)	21	21	21
G			
2 †Gen Share	⅛	⅛	⅛
3 Glen Ald Coal (⅛e)	8⅛	8⅛	8⅛
6 Gray Mfg	5⅛	5	5⅛
1 †Greenf T&D	8⅛	8⅛	8⅛
4 Gulf Oil (1)	28⅛	27⅛	28⅛
11 †Hecla Min (.35e)	6⅛	5⅛	5⅛
2 †Hewitt Rub (⅛e)	10⅛	10⅛	10⅛
1 Humble Oil (1⅛e)	56⅛	56⅛	56⅛
2.50 †Huyler's pf st	7	7	7
1 †Hygrade Sylv (1⅛e)	38	38	38
I			
2 †Ill Iowa Pow div ct	6⅛	6⅛	6⅛
4 †Ill Iowa Pow pf	28⅛	28⅛	28⅛
1 †Ill Zinc	6⅛	6⅛	6⅛
2 Imp Oil Ltd (⅛a)	7⅛	7⅛	7⅛
2 Imp Oil L res (⅛a)	7⅛	7⅛	7⅛
2.50 Ins Co N Am (2a)	68	67⅛	67⅛
4 †Int Hyd-El pf	8	7⅛	7⅛
1 †Int Indust	1⅛	1⅛	1⅛
36 †Int Pap&Pow war	2⅛	2⅛	2⅛
2 †Int Petrol (1⅛)	10⅛	10⅛	10⅛
5 †Int Vitamin (.30)	4	4	4
3 †Int Home Eq(.60a)	8⅛	8⅛	8⅛
1 †Irving Air Ch (1)	14	14	14
J			
1 †Jacobs (F L)	2⅛	2⅛	2⅛
61 Jones & Lau Stl	33	31	32⅛
K			
14 †Kirby Pet	1⅛	1⅛	1⅛
1 Kirk Lake GM(.10a)	⅛	⅛	⅛
2 Lake Shore M(1⅛e)	15⅛	15⅛	15⅛
106 Lehigh C & N	3	2⅛	3
8 Lone Star Gas(.70e)	9⅛	9⅛	9⅛
3 Long Is Ltg	⅛	⅛	⅛
1 †Louis L & E (.30e)	4⅛	4⅛	4⅛
M			
1 †McCord Rad B	1⅛	1⅛	1⅛
4 McWill Dredg	5⅛	5⅛	5⅛
2 †Memph N G(.30e)	3⅛	3⅛	3⅛
3 †Mich Bumper	⅛	⅛	⅛
3.50 †Mich S T (.35e)	7⅛	6⅛	7⅛
1 †Midwest Oil (.90)	7	7	7
1.50 Minn M&M (1.80e)	53	53	53
1.50 Miss Riv P pf (6)	115	114	115
4 †Molybdenum (⅛e)	7⅛	7⅛	7⅛
1 †Mon M T (2⅛a)	35⅛	35⅛	35⅛
2 †Mt City Cop	3⅛	3⅛	3⅛
1 Mount Prod (.60)	5⅛	5⅛	5⅛
1 Mt St Pow (1⅛)	18⅛	18⅛	18⅛
N			
2 †Nat Bellas Hess	⅛	⅛	⅛
3 †Nat Cont (.70e)	11	11	11
5 Nat Fuel G (1)	11⅛	11⅛	11⅛
2 Nat Tun & Mines	2⅛	2⅛	2⅛
1 †Nelson (H)	⅛	⅛	⅛
3 N Eng T&T (4⅛e)	117⅛	117	117
2 †New Mex Inc (.60)	14⅛	14⅛	14⅛
1 †NY Merchand (.60)	7	7	7
1 †NY Shipbd fd sh	18⅛	18⅛	18⅛
16 †Niag Hud Pow	4⅛	4⅛	4⅛
1 †Niag Hud B war	⅛	⅛	⅛
1 †Niles-Bem-P (2e)	61	61	61
1 †Nipissing Mns	⅛	⅛	⅛
16 Nor Am Lt & Pow	1⅛	1⅛	1⅛
9 Nor Sta Pw A	11	10⅛	11
O			
1 †Ogden Corp	3	3	3
2 †Okla Nat Gas (1)	19⅛	19⅛	19⅛
1 †Okla N G pf (3)	48⅛	48⅛	48⅛
1 †Overseas Sec	2⅛	2⅛	2⅛
P			
4 Pac G&E 6 pf (1⅛)	33⅛	33⅛	33⅛
4 †Pantepec Oil Ven	2⅛	2⅛	2⅛
1 †Prkrsbrg R&R(⅛e)	7⅛	7⅛	7⅛
1.10 †Pender Gr A (3⅛)	51	49	51
40 Pennroad	2⅛	2⅛	2⅛
7 †Pa-Cent Airl	16⅛	16	16⅛
2.50 †Pa Wat&Pow (4)	58	56⅛	58
2 †Pharis T&R (.45e)	4⅛	4⅛	4⅛
80 †Phoenix Sec	8⅛	8⅛	8⅛
4.50 †Phoen Sec pf	39⅛	38⅛	39
1 †Pierce Gov (⅛e)	14⅛	14⅛	14⅛
1 †Pioneer Gold (.40)	1⅛	1⅛	1⅛
1.60 Pitts & Lake E (2e)	65½	65	65½
1 †Pitts Forg (⅛e)	13⅛	13⅛	13⅛
2 Pitts Pl Gl (3e)	93	92	92
1 †Plough Inc (.60e)	7⅛	7⅛	7⅛
2.50 P S Ind $6 pf	48⅛	48	48⅛
7.25 Pug SP&L$5pf(3⅛k)	92⅛	90⅛	92⅛
11 Pug SP&L $6 pf	32⅛	32	32⅛
3 †Pug SP&L (2⅛e)	15⅛	15	15⅛
R			
1 †RKO opt war	⅛	⅛	⅛
1 Raym Conc (1)	12⅛	12⅛	12⅛
3 †Reeves (D) (⅛)	4⅛	4⅛	4⅛
3 †Republic Avia	5⅛	5⅛	5⅛
1 †Rio Grande VG vtc	⅛	⅛	⅛
S			
3 St Regis Pap	2⅛	2⅛	2⅛
1 †Samson Unit	⅛	⅛	⅛
1 †Scullin Stl war	⅛	⅛	⅛
6 Sec Corp Gen	⅛	⅛	⅛
1 Segal Lock & H	⅛	⅛	⅛
2 †Selected Indus	⅛	⅛	⅛
1 †Sel Ind pr (5½)	43	42⅛	43
1 †Seton Leath (⅛e)	6⅛	6⅛	6⅛
3 Sherwin-Wm (2⅛e)	84⅛	83⅛	83⅛
1 †Simmons Har&Pt	5⅛	5⅛	5⅛
1 †Skinner Organ	⅛	⅛	⅛
1 †Soss Mfg (⅛e)	3⅛	3⅛	3⅛
3 †So Coast	1⅛	1⅛	1⅛
3 So C Ed C pf (1⅛)	29⅛	29⅛	29⅛
1 Sou Union Gas	2⅛	2⅛	2⅛
1 †Spalding	1⅛	1⅛	1⅛
1 †St Oil Ky	18⅛	18⅛	18⅛
18 St Pow & Lt	⅛	⅛	⅛
1 †Sterl Ol Prod(.40e)	7	7	7
6 †Sterling Inc	1⅛	1⅛	1⅛
3 †Stroock & Co	13⅛	13⅛	13⅛
2 †Sun Ray Drg(.80e)	12	11⅛	12
10 †Sunray Oil (.05e)	1⅛	1⅛	1⅛
T			
1 Taggart	3⅛	3⅛	3⅛
4 Tampa El (2.24)	28	27⅛	28
8 †Technicolor (⅛e)	9	8⅛	9
1 Tubize Chat	7	7	7
1 Tubize Ch A(4e)XD	38⅛	38⅛	38⅛
U			
10 Unexcelled Mfg	3⅛	3⅛	3⅛
10 †Unit Cig-Wh Strs	⅛	⅛	⅛
17 †Unit Gas	1⅛	1⅛	1⅛
3 †Unit Gas pf (6⅛k)	111⅛	111⅛	111⅛
1 Unit Lt&Pw A	⅛	⅛	⅛
14 Unit Lt & Pow B	⅛	⅛	⅛
4 Unit Lt & P pf	28½	27⅛	28½
3 Unit Shoe M (2½a)	61	60	61
4 †Unit Specialt (⅛e)	7⅛	7⅛	7⅛
2 †U S Foil B	5⅛	5⅛	5⅛
2 †U S Plywood 1.20	25	25	25
1 U S Radiator	1⅛	1⅛	1⅛
1 United Stores	⅛	⅛	⅛
1 †Unit Wall Pap	1⅛	1⅛	1⅛
V			
2 †Van N M T (1.20e)	27⅛	26	27⅛
1 †Vultee Airc	8½	8½	8½
W			
1 Waco Airc	4⅛	4⅛	4⅛
1 †Wellington Oil	1⅛	1⅛	1⅛
1 †W Va C & C	2⅛	2⅛	2⅛
21 West Air Exp	4⅛	4⅛	4⅛
1 Wichita R Oil	6⅛	6⅛	6⅛
1 †Wilson-Jones (⅛e)	7⅛	7⅛	7⅛
3 Wright Harg (.40a)	4⅛	4⅛	4⅛

†Stocks so marked are fully listed on the Curb Exchange. All others are dealt on an unlisted trading basis.

Rates of dividends in the foregoing table are annual disbursements based on the last quarterly or semiannual declaration. Unless otherwise noted, special or extra dividends are not included.

XD—Ex-dividend. XR—Ex-rights. (a) Also extra or extras. (e) Declared or paid so far this year. (f) Payable in stock. (g) Paid last year. (h) Cash or stock. (k) Accumulated dividends paid or declared this year. (d) Accumulated dividends paid last year. (ur) Under rule. (ww) With warrants. (xw) Without warrants. (war) Warrants.

Curb Bonds

Total bond sales yesterday, $1,000,000; year ago, $1,362,000.

Sales in thousands.	High	Low	Close
DOMESTIC BONDS			
A			
5 Ala Pow 4½ '67	104	104	104
64 Am P & L 6 2016	102¼	102	102
7 Ark P&L 5 '56	106	105⅛	105⅛
9 As Elec 4½ '53	47⅛	47⅛	47⅛
16 As G & E 5 '50	14⅛	14⅛	14⅛
2 As G & E 5 '68	14⅛	14⅛	14⅛
12 As G & E 4½ '49	14⅛	14⅛	14⅛
B			
15 †Baldw L 6 '50	121	120	120
C			
6 Cen St El 5½ '54	33⅛	33	33⅛
6 Cen St El 5 '48	32⅛	32⅛	32⅛
22 Cities Ser 5 '58	80⅛	80⅛	80⅛
49 Cities Ser 5 '50	81	80⅛	81
12 Cit S P&L 5½ '49	90⅛	90⅛	90⅛
46 Cit S Pow 5½ '52	90⅛	89⅛	90⅛
26 Cont G&E 5 '58 A	93⅛	93⅛	93⅛
E			
25 †East G&F 4 '56 A	85⅛	85	85⅛
29 Elec P & L 5 2030	87⅛	87	87⅛
F			
5 Fla P & L 5 '54	104	103⅛	103⅛
G			
13 Geo Pow 5 '67	107⅛	107	107
I			
7 Ill P & L 5 '56 C	105⅛	105⅛	105⅛
7 Intera Pow 5 '57	62⅛	62⅛	62⅛
1 It Sup Pw 6 '63 A	31⅛	31⅛	31⅛
L			
1 Lou P&L 5 '57	106⅛	106⅛	106⅛
M			
16 Milw G Lt 4½ '45A	105⅛	105⅛	105⅛
9 Minn P&L 4½ '78	103	102⅛	102⅛
N			
4 Nevada Cal E 5 '56	76⅛	76⅛	76⅛
5 N Eng G&E 5 '50	66	65⅛	66
8 N Eng G&E 5 '47	66	65⅛	66
2 N Eng Pow 5½ '54	100⅛	100⅛	100⅛
6 N Eng Pow 5 '48	98⅛	98⅛	98⅛
2 NY St E&&G 4½ '80	105⅛	105	105⅛
O			
5 Ohio Pow 3¼ '68	109	109	109
4 Okla N Gas 3¾ '55	106⅛	106⅛	106⅛
P			
3 Pac P&L 3 '55	95⅛	95⅛	95⅛
5 Pen Cen P&L 4½ '77	104⅛	104⅛	104⅛
15 Peo Gas L&C 4'81B	100	100	100
10 Peo Gas L&C 4'61D	102⅛	102	102⅛
31 Pug Sd P&L 5¼ '49	101⅛	101⅛	101⅛
5 Pug Sd P&L 5'50 C	100⅛	100	100⅛
22 Pug SdP&L 5½ '50D	98⅛	98⅛	98⅛
S			
1 S E P&L 2025 A	112⅛	112⅛	112⅛
40 Stand G&E 6 '48 st	72⅛	71⅛	72⅛
8 Stand G&E 6 '51	72⅛	71⅛	72⅛
1 Stand G&E 6 '66	72	72	72
23 Stand P&L 6 '57	72⅛	71⅛	72
T			
2 Tex El S 5 '60	106⅛	106	106⅛
1 Tex P&L 5 '56	107⅛	107⅛	107⅛
4 Tide Wat P 5 '79 A	99⅛	98⅛	98⅛
8 Twin CRT 5½ '52A	60½	60	60
U			
7 Unit L&P 6 '75	86	86	86
48 Unit L&Ry 5½ '52	95	94¼	95
FOREIGN BONDS			
1 Pied Hy-El 6½ '60 A	27⅛	27⅛	27⅛
1 Terni Elec 6½ '53	24⅛	24⅛	24⅛

†Bonds so marked are fully listed on the Curb Exchange. All others are dealt on an unlisted trading basis.

‡Matured bonds. Negotiability impaired pending investigation.

ur—Under rule. ww—With warrants. xw—Without warrants. war—Warrants.

Transactions on N. Y. Bond Market

By the Associated Press

Total bond sales yesterday, $5,752,450; previous day, $5,421,4 00; week ago, $4,881,500; year ago, $7,786,000; year ago, $7,788,-600; two years ago, $6,365,400; January 1 to date, $1,237,232,4 50; year ago, $1,654,464,050; two years ago, $1,420,911,605.

Range of United States Government Issues

1940 High	1940 Low	Oct. 17 Sales		High.	Low.	Last.	Change.	Bid.	Asked.	Yield.
104.24	102.10	5	Treasury 3⅜s, 1943-41, March	102.11	102.11	102.11	.....	102.8	102.10	....
103.17	103.4	1	Treasury 3¼s, 1941	103.3	103.3	103.3	.....	103.4	103.6	....
110.1	107.12	9	Treasury 3¼s, 1945-43	108.20	108.17	108.20	.....	108.18	108.20	.34
110.21	107.30	1	Treasury 3¼s, 1946-44	109.15	109.15	109.15	+ .2	109.15	109.18	.47
110.16	107.29	1	Treasury 3¼s, 1946-44, reg.	109.12	109.12	109.12	+ .3	....	....	....
111.22	108.6	2	Treasury 3s, 1948-46	111.14	111.14	111.14	+ .1	111.14	111.17	.89
111.13	108.23	2	Treasury 3⅛s, 1949-46	111.14	111.14	111.14	+ .3	111.14	111.17	.89
121.9	117.2	2	Treasury 4¼s, 1952-47	120.15	120.15	120.15	+ .3	120.15	120.18	1.17
110.19	103.24	1	Treasury 2⅞s, 1951-48	109.5	109.5	109.5	+ .2	109.6	109.8	1.43
107.2	103.2	1	Treasury 2½s, 1953-49	106.16	106.16	106.16	+ .2	106.14	106.15	1.73
106.23	101.7	100	Treasury 2⅜s, 1953-51	104.13	104.13	104.13	+ .4	104.12	104.14	1.80
109.18	104.20	5	Treasury 2⅜s, 1960-55	108.29	108.29	108.29	+ .6	108.29	108.31	2.14
108	103.13	2	Treasury 2¾s, 1963-58	107.26	107.26	107.26	— .3	107.24	107.26	2.21
108.1	103.15	10	Treasury 2¾s, 1965-60	107.24	107.24	107.24	+ .3	107.25	107.27	2.26
.....	.....	186	New York City Bond 3s 1980	98½	98⅜	98½	— .3	....	....	....

Sales in thousands.	High	Low	Close
CORPORATION BONDS			
A			
36 Alleghany cv 5 '44	95	94½	95
12 Alleghany cv 5 '49	79	78	79
4 †Alleghany 5 '50st	52¼	52	52¼
1 Allis Chalm cv 4 '52	108	107¾	108
2 Am & For P5 2030	48⅛	48⅛	48⅛
3 AmIGChem 5½ '49	103⅛	103⅛	103⅛
14 Am T & T 5½ '43	105¼	105⅛	105⅛
14 Am T & T 3¼ '66	109⅛	108⅛	109⅛
44 Am T & T 3¼ '61	109⅛	108⅛	109⅛
2 Anacon Cop 4½ '50	104⅛	104	104⅛
10 Arm Del 4 '55	104⅛	104⅛	104⅛
1 AT&SF 4 '95	108⅛	108⅛	108⅛
3 AT&SF adj 4 '95	104⅛	104⅛	104⅛
4 A C Line 1st 4 '52	67⅛	66½	67⅛
B			
41 †B&O cv '60 st	15⅛	15	15⅛
11 B&O 4 '48	68⅛	68	68
5 Bell TPa 5 '60C	134⅛	134⅛	134⅛
3 Beth Stl 3½ '52	106⅛	106⅛	106⅛
2 Boston&Me 5 '67	71⅛	71	71
3 Buf R&P '57 st	42	41½	42
C			
1 Cal Ore Pow 4 '66	106⅛	106⅛	106⅛
2 Can Nat Ry 4½ '56	92⅛	92⅛	92⅛
2 Can Pac 4½ '60	61	61	61
38 Can Pac 4 perp	28	50¼	49⅛	50
3 Can Pac 5 '60	45⅛	45⅛	45⅛
2 Can Pac 1st 4 '49	67	67	67
4 C & O 3½ '96 D	101⅛	101⅛	101⅛
2 CB&Q 3½ Ill '49	92⅛	92⅛	92⅛
3 †Chi & E Ill 5 '51	13⅛	13⅛	13⅛
6 †Chic Gt West 4 '59	27	26⅛	27
13 †CMSP&Pac 5 '75	5⅛	5⅛	5⅛
1 †CMSP&P adj 5 2000	1⅛	1⅛	1⅛
4 †Chi&NW cv 4⅛ '49	2	2	2
3 †CRI&P rfg 4 '34	6⅛	6⅛	6⅛
48 Ch & W Ind 4 '52	90⅛	89⅛	90⅛
2 CCC&StL 4½ '77	37⅛	37	37⅛
3 ClevUnTerm4½ '77C	68⅛	68¼	68⅛
12 Col & So 4½ '80	19	18⅛	18⅛
2 Columbia G 5 '52May	105⅛	104⅛	104⅛
3 Columbia G 5 '61	104⅛	104⅛	104⅛
36 Comw Ed cv 3½ '58	121	120	120⅛
4 Consum Pow 3¼ '66	109⅛	109⅛	109⅛
2 Continntal Oil 2¾ '49	104⅛	104⅛	104⅛
14 Cuba No Ry 5½ '42	18⅛	18⅛	18⅛
D			
4 Del & Hud rfg 4 '43	53⅛	53⅛	53⅛
2 †D & R G 4 '36	7⅛	7⅛	7⅛
2 Duquesne Lt 3½ '65	107⅛	107⅛	107⅛
E			
25 †Erie rfg 5 '67	15⅛	15⅛	15⅛
12 †Erie rfg 5 '75	15⅛	15⅛	15⅛
13 †Erie gen lien 4 '96	36⅛	36	36⅛
F			
7 Firest T&R 3½ '48	104¼	104¼	104¼
4 †Fla E Cst 5 '74	8⅛	8⅛	8⅛
G			
3 Gen Stl Cast 5½ '49	86⅛	85⅛	86⅛
5 Gt Nor 4½ '77E	94	93⅛	93⅛
1 Gt Nor 4 '46 G	106	105⅛	105⅛
13 Gt Nor 4 '46 H	98⅛	98⅛	98⅛
H			
3 Hudson Coal 5 '62A	30¼	30⅛	30⅛
4 Hud&Man rfg 5 '57	45	44⅛	45
1 Hud&Man inc 5 '57	11	10⅛	11
I			
1 Ill Bell Tel 3½ '70B	111	111	111
2 Ill Cen 4¾ '66	42	41½	41⅛
10 IC&CStL&NO 5 '63A	44⅛	43⅛	43⅛
1 Interlake Ir cv 4 '47	91	91	91
2 Int Hyd El cv 6 '44	36½	36	36½
3 Int Paper 5 '47	103	103	103
36 Int T&T 4½ '52	21⅛	21⅛	21⅛
21 Int T&T 5 '55	23	22⅛	23
K			
6 K C South 5 '50	70	70	70
4 Kresge Found 3 '50	104⅛	104⅛	104⅛
L			
9 Lac Gas 5½ '53	55½	55	55¼
25 ‡Lautaro Nit inc '75	27⅛	27⅛	27⅛
66 †Leh Val 4 2003	21¼	20⅛	21
1 Liggett & M 7 '44	124⅛	124⅛	124⅛
2 Loews 3½ '46	103⅛	103⅛	103⅛
5 Long Isl rfg 4 '49	94⅛	94⅛	94⅛
1 Louisia & Ark 5 '69	84	84	84
1 Louis & N 3¾ 2003	87⅛	87⅛	87⅛
1 Lou G & El 3½ '66	110⅛	110⅛	110⅛
M			
6 Mich Con Gas 4 '63	105⅛	105⅛	105⅛
15 †‡MSP&SSMcn 4 '38	5⅛	5⅛	5⅛
6 M-K-Tex 5 '62A	14⅛	13⅛	14⅛
6 M-K-Tex 1st 4 '90	22⅛	22⅛	22⅛
17 †Mo Pac 5 '77 F	17	17	17
18 †Mo Pac 5 '81 I	17	16⅛	17
16 MonWPa PubSv6 '65	112⅛	112	112⅛
13 Mont Pow 3¾ '66	104⅛	104	104⅛
N			
13 Nat Dairy 3¾ '51	107⅛	107⅛	107⅛
3 Nat Distill 3½ '49	105	105	105
4 Natl Steel 3 '65	105⅛	105⅛	105⅛
8 N O Pub Sv 5 '55B	105⅛	105	105
33 NYC rfg 5 2013	65⅛	64⅛	65⅛
22 NYC cn 4 '98	64⅛	64	64
1 NYC cv 3½ '52	63⅛	63⅛	63⅛
5 NYC&HR 3½ '97	83⅛	83⅛	83⅛
44 NYCh & StL 4½ '78	60	59⅛	59⅛
2 NY Edis 3¼ '65	109⅛	109⅛	109⅛
2 NY Edis 3⅛ '66	111	111	111
22 †NYNH&H cv 6 '48	18	17⅛	18
31 †NYNH&H 4½ '67	17⅛	17⅛	17⅛
4 NY Steam 3½ '63	107⅛	107⅛	107⅛
4 Niag Sh cv 5½ '50	102⅛	102½	102½
2 Norf & W 4 '96	125⅛	125⅛	125⅛
41 Nor Pac 6 2047	66	65⅛	65⅛
9 Nor Pac 4 '97	73⅛	73	73⅛
6 Nor Pac 3 2047	44	44	44
O			
1 Or-W RR&N 4 '61	106⅛	106⅛	106⅛
P			
7 Pac Gas&El 3½ '66	110⅛	110⅛	110⅛
3 Pac G&E 3¾ '61	111⅛	111⅛	111⅛
4 †Pan P&Lt 4½ '74	108⅛	108⅛	108⅛
13 Pen RR gen 5 '68	111⅛	111	111
18 Pen R Rgen 4½ '65	104⅛	104⅛	104⅛
40 Pen RR 4½ deb '70	92⅛	92⅛	92⅛
39 Pen RR 3¾ '52	89⅛	89⅛	89⅛
2 Phelps Dodg 3½ '52	108⅛	108⅛	108⅛
1 Phila Co 5 '67	106⅛	106⅛	106⅛
11 Phil Elec 3½ '67	110⅛	110⅛	110⅛
1 †Ph Rd C&I cv 6 '49	4⅛	4	4⅛
3 †Ph Read C&I 5 '73	16⅛	16⅛	16⅛
131 Phillips Pet 3 '48	103⅛	103⅛	103⅛
19 Portl Gen E 4½ '60	75	74½	75
R			
7 Reads 4½ '97 A	77½	77	77
10 Rem Rd 4¼ '56ww	100⅛	100⅛	100⅛
78 Republic Stl 4½ '61	103	102⅛	103
19 †‡SLIM&S4R&G '33	62½	63⅛	63⅛
47 †St L S F 4½ '78	9⅛	9⅛	9⅛
11 †St L S F 4 '50 A	9⅛	9⅛	9⅛
12 Seab A L cn 6 '45	5	4⅛	5
8 Shell Un 2½ '54	97⅛	97⅛	97⅛
2 Socony-Vac 3 '64	106⅛	106⅛	106⅛
2 So Bell T&T 3¼ '62	109⅛	109⅛	109⅛
7 So Bell T & T 3 '79	106⅛	106⅛	106⅛
113 Sou Pac 4½ '81	41	40⅛	41
38 So Pac rfg 4 '55	58⅛	58⅛	58⅛
21 So Pac 3¾ '46	51	50⅛	51
28 So Pac 4½ Ore '77	45⅛	45⅛	45⅛
13 South Ry cn 5 '94	93⅛	93⅛	93⅛
12 South Ry gen 4 '56	57⅛	57⅛	57⅛
7 Stand Oil N J 3 '61	104⅛	104⅛	104⅛
6 Studebaker cv 6 '45	102	102	102
T			
4 †Third Ave aj 5 '60	19	18½	19
U			
6 Un Pac 3½ '71	99¼	99	99
9 Un Cig-W Strs 5 '52	72	70½	72
16 Unit Drug 5 '53	87	86⅛	86⅛
7 Utah P & L 5 '44	103½	103	103¼
V			
10 Virginian Ry 3¾ '66	107½	107½	107½
W			
6 Walwrth 4 '55	75½	75	75½
10 Warner Bros 6 '48	85⅛	85⅛	85⅛
9 †Warren Bros 6 '41	45	45	45
16 Westn Md 4 '52	90⅛	90½	90⅛
14 Western Un 5 '51	73⅛	73⅛	73⅛
18 Western Un 4½ '50	68⅛	68⅛	68⅛
13 Wheel Stl 4½ '66A	105⅛	105⅛	105⅛
Y			
31 Youngst S&T 4 '61	104½	104¼	104½
FOREIGN BONDS			
9 Argentine 4 '72 Feb	60½	59⅛	59⅛
19 Argentine 4½ '71	66¼	64½	64½
1 Australia 5 '57	53⅛	53⅛	53⅛
1 Australia 4½ '56	49	49	49
20 †Brazil 8 '41	14⅛	14⅛	14⅛
6 †Brazil 6½ '26-57	11⅛	11⅛	11⅛
8 †Braz 6½ '27-57Xin	11⅛	11⅛	11⅛
8 Buen A 4¾ '77	46	45½	45½
1 Canada 4 '60	92	92	92
3 Canada 3¼ '61	82¼	82¼	82¼
1 Canada 2½ '44	93¼	93¼	93¼
1 †Chile 6 '60	12⅛	12⅛	12⅛
15 †Colomb 6 '61 Oct	27⅛	27	27⅛
1 Copenhag 5 '52	19⅛	19¼	19⅛
2 Denmark 4½ '62	29⅛	29	29⅛
4 French 7 '49	68	68	68
14 †GerGov 5½ '65	14	13½	14
19 †GerGovt7 '49XIN	15⅛	15½	15⅛
3 GConElPJap 6½ '50	70	69	69
3 †Ital Pub Util 7 '52	26½	26⅛	26½
21 Italy 7 '51	43¼	42	43¼
29 Japan 6½ '54	62	60⅛	62
7 Milan City 6½ '52	28⅛	28⅛	28⅛
6 N Sou Wales 5 '58	59	59	59
1 Orient Dev 5½ '58	39¼	39¼	39¼
4 †Pan 5 '63Ast asd	55	54½	55
13 †Peru 1st 6 '60	6⅛	6⅛	6⅛
16 †Rio de Jan 6½ '53	6⅛	6⅛	6⅛
4 †Rio Gr do Sul 6 '68	8⅛	8	8⅛
10 Rome 6½ '52	30½	30¼	30⅛
33 †Sao Paulo St 7 '40	31	30⅛	31
1 †Serbs Cts St 7 '62	7⅛	7⅛	7⅛
5 Tokyo City 5½ '61	42	41	42
27 Tokoyo El Lt 6 '53	44½	42⅛	44½
56 Urug aj 3¾44½ '79	36⅛	37¼	37⅛
4 Yokohama 6 '61	43⅛	43	43⅛

XIN—Ex interest.

CT—Certificates.

†Selling flat on account of default of principal or interest or both.

‡Selling flat for reasons other than default.

‡Matured bonds. Negotiability impaired pending investigation.

Dow-Jones Bonds

By the United Press

New York, Oct. 17.

40 bonds	90.13	unch.
10 first rails	95.56	—0.05
10 second rails	49.65	+0.06
10 utilities	109.56	+0.05
10 industrials	107.75	—0.04

United States Treasury Notes

(Reported by Robert C. Jones & Co.)

(Exempt from all income taxes, both normal and surtax.)

Outstanding (Millions.)	Issue.	Coupon.	Maturity.	Bid.	Asked.	Approx. Yield.
[illegible]	Notes (A 41)	1⅜	3-15-41	101.23	101.25	....
[illegible]	Notes (B 41)	1¼	6-15-41	101.24	101.26	....
[illegible]	Notes (C 41)	1⅛	12-15-41	102.3	102.5	....
[illegible]	Notes (A 42)	1¾	3-15-42	102.23	102.25	....
[illegible]	Notes (B 42)	2	9-15-42	104	104.2	....
[illegible]	Notes (C 42)	1⅞	12-15-42	103.31	104.1	....
[illegible]	Notes (A 43)	1⅛	6-15-43	102.13	102.15	.19
[illegible]	Notes	1	9-15-43	102.4	102.6	.24
[illegible]	Notes (B 43)	1⅛	12-15-43	102.24	102.26	.23
[illegible]	Notes	1	3-15-44	102.3	102.5	.38
[illegible]	Notes	¾	6-15-44	100.31	101.1	.46
[illegible]	Notes	1	9-15-44	102	102.4	.48
[illegible]	Notes	¾	3-15-45	100.17	100.19	.61

(Figures after decimals are 32ds of a point.)

Federal Land Bank Bonds

Outstanding (Millions.)	Issue.	Rate.	Maturity.	Bid.	Asked.	Approx. Yield.
[illegible]	3s		July, 1955-45	.....	107⅛	107⅛
[illegible]	3s		January, 1956-46	.....	107⅛	107⅛
[illegible]	3s		May, 1956-46	.....	107⅛	107⅛
[illegible]	3¼s		May, 1955-45	.....	108⅛	108⅛
[illegible]	4s		July, 1946-44	.....	110⅛	111⅛

United States Treasury Bills

(Exempt from all income taxes, both normal and surtax.)

Outstanding (Millions.)		Maturities					*Bid.	Asked.
$100	October				30,	1940	.06	....
400	November	6,	13,	20,	27,	1940	.06	....
400	December	4,	11,	18,	26,	1940	.06	....
300	January	2,	8,	15,		1941	.04	....

*Quotations are discount from par.

Short Treasury Guaranteed Issues

Outstanding (Millions.)	Issue.	Rate.	Maturity.	Bid.	Asked.	Approx. Yield.
$191	HOLC	⅝	5-15-41	100.9	100.12	.03
203	CCC	⅝	5-1-41	100.12	100.14	.07
304	CCC	1	11-15-41	100.28	100.30	.13
289	CCC	¾	5-1-43	100.17	100.19	.51
211	RFC	⅝	7-20-41	100.19	100.21	....
297	RFC	⅞	11-1-41	100.25	100.27	.06
310	RFC	⅞	1-15-42	100.26	100.28	.17
276	RFC	1	7-1-42	101.9	101.11	.21
114	USHA	1⅜	2-1-44	102.15	102.19	.60

(Figures after decimals are 32ds of a point.)

F.H.L.B. Debenture and F.N.M.A. Notes

Outstanding (Millions.)	Issue.	Rate.	Maturity.	Bid.	Asked.	Approx. Yield.
$25	FHLB	2	12-1-40	100.5	100.8	....
23¼	FHLB	2	4-1-43	102.24	102.28	.81
20	FNMA	2	5-16-43	101.16	101.20	....
55	FNMA	1⅝	1944-40	101.18	101.22	10.1

Local Securities

Sales

Wash. Gas Lt. com.—10 at 24¾, 10 at 24¾.

After Call

Cap. Traction 1st 5s—$500 at 103½.
Pot. Elec. 6% pfd.—5 at 115¼.
Wash. Gas Lt. pfd.—5 at 105.
Riggs Bank com.—5 at 275.

BONDS

	Bid.	Asked.
Public Utility		
Anacostia & Pot 5s, 1949	104	105½
Ana & Pot Guar 5s, 1949	111½	.....
Cap Traction 1st 5s, 1947	103	.....
City & Suburban 5s, 1948	104	105½
Georgetown Gas 1st 5s, '61	122	.....
Pot Elec Pwr 3¼s, 1966	108½	.....
Wash Gas 5s, 1960	128	.....
Wash Rwy&Elec 4s, 1951	107	.....
Miscellaneous		
Col Coun Club 1st 4½s, '57	103	.....
Ter Rf&W Cp 1st 4½s, '46	100	.....
STOCKS		
Public Utility		
Amer Tel & Tel (9)	160¾	.....
Capital Transit (t.25)	12½	14½
N & W Steamboat (4)	55	70
Pot Elec Pwr 6% pf (6)	114	.....
Pot Elec P 5½% pf (5.50)	113	.....
Wash Gas Lt com (1.50)	*24¼	25¼
Wash Gas Lt pf (4.50)	105	106
Wash Ry & El com (a40)	725	800
Wash Ry & El pf (5)	114¼	116
National Banks		
Capital (v4)	155	.....
Liberty (6)	168	180
Lincoln (y5)	200	.....
Riggs (e8)	265	285
Riggs pf (5)	101	.....
Washington (6)	121	.....
Trust Companies		
Amer Sec & Tr Co (e8)	231	250
Natl Sav & Tr (4.00)	200	215
Prince Geo Bk&Tr († .60)	20	25
Wash Loan & Tr (e8)	225	.....
Savings Banks		
Bank of Bethesda († .75)	30	37
Com & Savings (y10.00)	300	.....
Fire Insurance		
American (†6)	110	.....
Firemen's (1.40)	28	.....
National Union (.75)	14	.....
Title Insurance		
Columbia (k30)	13½	16
Real Estate (m6)	150	.....
Miscellaneous		
Carpel Corp (2.00)	24	29
Garfinckel com (.70)	10¼	11
Garfkl 6% cu cv pf (1.50)	26½	29
Lanston Monotype (2.00)	24	27
Lincoln Serv com (†1.00)	17½	20
Lincoln S 7% pr pf (3.50)	44½	52
Mergenthaler Lino (p1.00)	18½	20
Natl Mtge & Inv pf (d.35)	3¾	4½
Peoples Dr com new (†1.00)	18	20
Real Est M&G pf (.50)	5¼	6¼
Security Storage (5)	82	.....
Ter Ref & Wh Corp (3)	53	55
Wdwd & Loth com (a2.00)	43	50
Wdwd & Loth pf (7)	116½	.....

*Ex dividend. B—Books closed. †Plus extras. (e) 2% extra. (f) 3% extra. (g) $14.00 extra paid December 23, 1939. (k) 20c extra. (m) $1.50 extra. (s) $2.00 paid in 1939. (t) 25c paid July 1, 1940. (v) $1.00 extra paid January, 1940. (y) $5.00 extra. (p) $1.00 paid September 30, 1940.

Local Produce

Agricultural Marketing Service. (Prices paid net f. o. b. Washington.)

EGGS—Prices paid for Federal-State graded eggs received from grading stations (October 17): Whites: U. S. extras, large, 39@40; U. S. extras, mediums, 29@32; U. S. standards, large, 31@32; U. S. standards, mediums, 26@27; U. S. trades, 19@25. Browns: U. S. extras, large, 37@40; U. S. extras, mediums, 29@32; U. S. standards, large, 32@32; U. S. standards, mediums, 26@27; U. S. trades, 19@22. For nearby ungraded eggs, current receipts: Whites, 25; mixed colors, 22.

LIVE POULTRY—Fowl: Colored, all sizes, 16@17, few higher: No. 2s, 10@11; Leghorn hens, 10@11. Roosters, 8@9. Chickens: Virginia Rocks: Broilers and fryers, all sizes, 17; No. 2s, 11. Delaware Rocks and Crosses: Broilers and fryers, all sizes, 16@17; No. 2s, 11@12. Leghorn broilers, all sizes, 14@15. Mixed-colored chickens, 15. Turkeys: Young hens, all sizes, 20@21; young toms, all sizes, 16; No. 2s, hens and toms, 14. Guineas, 1¾ pounds and up, 16@18.

Fruits and Vegetables

APPLES—Bushel baskets, U. S. No. 1, Maryland, Pennsylvania, Virginia and West Virginia, Grimes, 2¼-inch minimum, 65@75; 2½-inch minimum, 85@90; 2¾-inch minimum, 90@1.00; Staymans, 2½-inch minimum, 90@1.00; 2¾-inch minimum, 1.00@1.10; smokehouse, 2½-inch minimum, 90@1.00; 2¾-inch minimum, 1.00@1.10; Jonathans, 2¼-inch minimum, 65@75; 2½-inch minimum, 85@90; Delicious, 2¼-inch minimum, 75; 2½-inch minimum, 1.15@1.25; Golden Delicious, 2½-inch minimum, 90@1.00; 2¾-inch minimum, 1.10@1.25; Yorks, 2½-inch miniu, 85@90; 2¾-inch minimum, 85@90; 2¾-inch minimum, mostly around 1.00; Lorrys, 2¼-inch minimum, 60@65; 2½-inch minimum, 75@90. 1½-bushel boxes, U. S. No. 1, Maryland, Pennsylvania, Virginia and West Virginia, Grimes, 2¼-inch minimum, 75@85; 2½-inch minimum, 90@1.00; 2¾-inch minimum, 1.00@1.15; Staymans, 2½-inch minimum, 1.00@1.10; 2¾-inch minimum, 1.15@1.25; Jonathans, 2¼-inch minimum, 75; 2½-inch minimum 1.00@1.10; Delicious, 2¼-inch minimum, 90@1.00; 2½-inch minimu, 1.25@1.35; McIntosh, 2¼-inch minimum, 75@85; 2½-inch minimum, 1.15@1.25; Golden Delicious, 2½-inch minimum, 1.25@1.35; Yorks, 2½-inch minimum, 1.00@1.10, 2¾-inch minimum, 1.10@1.15. Bushel boxes, fancy, Pennsylvania, Virginia and West Virginia, Delicious, 113s-150s, 1.35@1.50; 72s,-100s, 1.60@1.85; C Grade, 1.10@1.25; Staymans, 113s-150s, 1.25@1.40; 64s-100s, 1.50@1.75; Grimes, U. S. No. 1, and combination U. S. fancy, 100s-150s, 1.10@1.25; McIntosh, fancy, 113s-150s, 1.50@1.75; 96s-100s, 1.85@2.00; Golden Delicious, fancy, 113s-150s, 1.25@1.40; 80s-100s, 1.75@1.85.

Potatoes—100-pound sacks, U. S. No. 1, Pennsylvania, Katahdins, 1.15; New Jersey, cobblers, 1.00@1.10; best mostly 1.10; Idaho, Russet Burbanks, 2.00.

CARROTS—California, L. A. crates, bunched, 3.75. Pennsylvania, bushel baskets, topped, washed, 75@85.

CAULIFLOWER—Long Island, crates, 1 dozen, 50@65.

CORN—Maryland, burlap sacks, 5 dozen, Field, 75@1.00.

CELERY—New York, 10-inch crates, individually washed, 3-10 dozen, 1.25@1.50

GRAPES—New York, Concords, 12-quart climax baskets, U. S. No. 1, juice stock, 35@40; 2-quart climax baskets, U. S. Table Stock No. 1, 12; cartons containing 12 2-quart baskets, Concords, 1.50; mixed U. S. No. 1 table stock, 2.25.

LETTUCE—California, L. A. crates, Iceberg type, 5 dozen, 4.00@4.25; fair condition, 3.50@3.75.

LIMES—Florida, ⅛ boxes, Persians, 1.00@1.25; fair condition, 50@75.

ONIONS—50-lb. sacks, U. S. No. 1, Yellows: New York, 65@75. Michigan, 80@85. Sweet Spanish, 3 inches and larger: Idaho, 1.30@1.35.

SWEETS—Bushel baskets: Maryland, Eastern Shore, Goldens and Puerto Ricans, 75@85. Virginia, Eastern Shore, Goldens and Puerto Ricans, 75.

BROCCOLI — Pennsylvania, crates, 1 dozen, 1.00@1.25.

CABBAGE—New York, 50-lb. sacks, Danish type, 35@40. North Carolina, bushel baskets, Copenhagens, packed locally, 40@50. Pennsylvania, ⅝-peck hampers, Domestic Round type, 60.

SNAP BEANS—Bushels: Eastern Shore Virginia, hampers, flat type, ordinary to fair condition, 25@75; Florida, hampers, Tendergreens, 75@1.25, according to condition; Maryland, bushel baskets, round stringless, 75@1.00.

LIMA BEANS—Long Island, bushel hampers, 1.75; ordinary condition, 1.00.

PEARS—New York, bushel baskets, U. S. No. 1: 2-inch minimum: Bartletts, 1.50, fair quality 90@1.00; Sheldons, 1.25@1.50, fair quality 1.00; ½-bushel baskets Seckels, 1½-inch minimum, 1.00@1.25; ordinary to fair condition, 25@75; 2-inch minimum, 60@65.

SPINACH—Pennsylvania, bushel baskets Savoy type, mostly around 40.

ORANGES—California, boxes, 3.00@4.00, as to grade and size.

GRAPEFRUIT—Florida, standard boxes, 2.00@2.25; wire-bound boxes, 1.50@2.50, as to grade and size; Texas, boxes, Pink Meats, 3.50@3.75.

LEMONS—California, standard boxes, 3.00@4.50, as to grade and size.

BEETS—Pennsylvania, crates, 50.

PARSLEY AND PARSNIPS—Pennsylvania, ½-bushel baskets, 50.

PEPPERS—New Jersey, bushel baskets, 40@50.

CRAB APPLES—New York, ½-bushel baskets, 1.00.

QUINCES—New York, bushel baskets, 1.25@1.50, wasty 50@75.

TOMATOES—Lug boxes, ripes and turning, wrapped; California, 6x6 and larger, fair quality, 1.75; 6x7, 40@50; New York, 12-quart baskets, 15@25; nearby sections, ½-bushel baskets, 25@35.

PINEAPPLES—Isle of Pines, crates, 3.00@4.00.

CRANBERRIES—New Jersey, 25-pound boxes, 3.40@3.50.

AVOCADOS—Florida, flats, 1.00@1.50.

POMEGRANATES — California, boxes, 1.25.

PERSIMMONS—California, boxes, 1.50.

OLIVES—Green: California, 22-pound boxes, 2.00.

MUSHROOMS—Maryland and Pennsylvania, 3-pound baskets, extra fancy, 60@65; fancy, 55@60; buttons, 25@35; plains and spots, 20@30.

BRUSSELS SPROUTS—Long Island, 10@12½ quart.

SQUASH—Florida, bushel hampers yellow crooknecks, 2.00; other varieties, 1.00.

PERSIAN MELONS—California, all sizes, ponys, 2.00; standards, 2.25; jumbos, 2.50.

CASABAS — California, standard and jumbo crates, all sizes, 2.00@2.25.

CUCUMBERS—Long Island, bushel baskets, 3.00; jumbos, 1.50.

OKRA—Florida, bushel hampers, 3.25.

Chicago Grain

Chicago, Oct. 17 (AP).—Heavy purchases both of cash wheat and corn today by shippers served to pull the grain market out of the doldrums and brought higher prices.

Sales of cash wheat for shipment, apparently to Eastern millers for flour contracts, were the heaviest in one day for months. The total was 302,000 bushels. Corn sales were even heavier at 418,000 bushels, but this total, heavy as it was, could not correspond as a market influence with the unexpectedly large wheat sales.

Wheat closed firm at almost the day's best levels and ⅜ to ⅝ above yesterday's finish, December, 86@86⅛; May, 85@84⅞. Corn 1 to 1¼ cents up; December, 60⅞@62⅛; oats, ⅜ to ¾ advanced, and lard unchanged to 5 cents down.

The heavy sales of cash wheat were attributed to the unusual situation which finds much of the Nation's "free" wheat stored in bins and sealed under the Government loan program. The amount of wheat in cash handler's hands is definitely limited and may remain so until the price of future delivery contracts reaches a figure where a wheat holder can sell at a profit over and above the loan figure.

Good buying by commercial interests helped corn when the total of shipping sales was announced. There is much more corn of good quality available for the cash market than wheat. The advance pushed the May and July deliveries to new season's peaks.

All deliveries of oats sold at new high levels for the season on the strength of higher wheat and corn prices and a better demand. Rye sympathized with wheat, soy beans were easier and lard was steady.

Range follows:

	Open.	High.	Low.	Close.
Wheat—				
December	85⅝	86⅛	84¾	86⅛
May	84⅜	85	83⅝	84⅞
July	79⅜	80⅜	79⅛	80⅛
Corn—				
December	59⅞	61	58⅞	61
May	61	62⅛	60⅞	62½
July	61⅜	62⅞	61⅜	62⅞
Oats—				
December	33⅝	34¼	33½	34⅛
May	33⅝	34⅛	33½	34
July	31½	32	31⅛	32
Soybeans—				
October	81	81½	80¼	80¼
December	82	82½	81½	81⅝
May	84	84½	83½	83½
Rye—				
December	45⅝	45⅞	45¼	45⅞
May	49½	49⅝	48⅞	49½
July	50	50⅛	50	50¼
Lard—				
October	4.72	4.72	4.72	4.72
December	4.87	4.87	4.87	4.87
January	5.02	5.02	5.02	5.02
March	6.05	6.05	6.05	6.05
May	6.22	6.25	6.22	6.22
July	6.37	6.37	6.37	6.37
Bellies—				
October	9.62	9.62	9.62	9.62

Chicago Cash Grains

Chicago, Oct. 17 (AP).—WHEAT—No. 4, hard, 86.

CORN—No. 1 yellow, 66¼@67½; No. 4 yellow, new, 64; No. 5, yellow, new, 60½; No. 5 white new, 65; sample grade, new, 53@58.

OATS—No. 1 mixed 35⅛; No. 1 red extra heavy, 35½; No. 1, extra heavy, 35¾; No. 2 white resampled, musty, 34; No. 3 white, 35; sample grade, 30½.

SOYBEANS—No. 2 yellow, 80½@81¼; No. 3, 79¾@80¾; No. 4, 76¾.

BARLEY—Malting, 45@63 nominal; feed, 35@47 nominal; No. 3, tough, 62; sample grade, 42½; No. 1 malting 58@63; No. 2, 58; No. 3, 59@62; No. 2 malting tough, 63.

BUCKWHEAT—No. 3, 1.01; field seed, per hundredweight, nominal; Timothy seed, 3.65; Alsike, 9.00@11.00; fancy red top, 6.00; red clover, 8.00@10.00.

Exchange Markets

New York, Oct. 17 (AP).—Free sterling gave up an early gain today and closed about ¼ of a cent lower in terms of the dollar.

A similar decline was recorded by the Canadian dollar. The Hongkong dollar rose about .10 of a cent, while the Shanghai unit moved lower.

Closing rates follow (Great Britain in dollars, others in cents):

Canada—Official Canadian control board rates for United States dollars: Buying 10 per cent premium, selling 11 per cent premium, equivalent to discounts on Canadian dollars in New York of buying 9.91 per cent, selling 9.09 per cent. Canadian dollar in New York open market 13⅛ per cent discount or 86.87½ United States cents.

Great Britain—Official (bankers foreign exchange committee rates), buying $4.02, selling $4.04; open market, cables $4.03⅛.

Demand Rates

*Germany	40.07	Argentina—	
Benevolent	18.10	Official	29.77
*Finland	2.05	Free	23.85
Greece	.68	Brazil—	
*Hungary	19.50	Official	6.05
Italy	5.06	Free	5.05
Portugal	4.01	*Mexico	20.85
*Rumania	.48	Japan	23.48
Sweden	23.87	Hongkong	23.14
Switzerland	23.18	Shanghai	5.94
*Yugoslavia	2.35		

(Rates in spot cables unless otherwise indicated.)

*Nominal.

London, Oct. 17 (AP).—Bar silver 23⅛d, unchanged. (Equivalent 42.50 cents.)

Bar gold 168s, unchanged. (Equivalent $33.85.)

Exchange $4.03.

Money 1 per cent. Discount rates: Short bills, 1⅛ per cent; three-month bills, 1⅛@1⅛.

Naval Stores

Savannah, Oct. 17 (AP).—TURPENTINE—Firm, 30. Offerings 93, sales 4,650 gallons, receipts 113, no shipments, stock 15,806.

ROSIN—Firm. Offerings 41, all sold; receipts 332, no shipments, stock 156,998. Quote: B, 1.55; D, E, F, 1.68; G, 1.63@1.64; H, 1.66; I, 1.68; K, 1.70; M, 1.71; N, 1.83. WG, 2.27; WW, X, 2.65.

Jacksonville, Fla., Oct. 17 (AP).—TURPENTINE—Receipts 57, no shipments, stock 24,436.

ROSIN—Receipts 313, no shipments, stock 320,802.

Bank of England

London, Oct. 17 (AP).—Bank of England statement as of October 16 showed (in thousands of pounds): Circulation 597,721, decrease 3,615; bullion 678, decrease 126; reserves 22,956, increase 3,486; public deposits 19,852, increase 766; private deposits 161,386, decrease 5,867; government securities 138,998, decrease 7,230; other securities 26,946, decrease 1,358. Ratio of reserve to liabilities, 18.1 per cent, compared with 15.8 last week. Bank rate, 2 per cent.

New York Dry Goods

New York, Oct. 17 (AP).—Cotton goods buyers retired to the sidelines in today's market to mull over the latest ⅛-cent-a-yard advance in print and broadcloths. Average business was done in sheetings and drills, but volume of gray goods, following the burst of activity yesterday, fell off to a relatively low figure. Woolen wear fabrics again were advanced in price by leading producers. Business in rayon and silk goods was limited, with prices unchanged around recent low levels.

New York Metals

New York, Oct. 17 (AP).—COPPER—Steady. Electrolytic, spot Conn. Valley, 12.00; export, f. a. s. New York, 10.50.

TIN—Steady. Spot and nearby, 51.75; forward, 50.62½.

LEAD—Steady. Spot, New York, 5.50@5.55; East St. Louis, 5.35.

ZINC—Steady. East St. Louis, spot and forward, 7.25.

Pig iron, aluminum, antimony, quicksilver, platinum, Chinese wolframite and domestic scheelite unchanged.

Sales were reported on the basis of the following quotations for immediate delivery: Print cloths, 39½, 64x60, 5.35, 5¼; broad cloths, 37, 100x60, 4.10, 7; sheetings, 37, 48x48, 4.00, 5⅞; combed lawns, 40, 76x72, 9.00, 6¾.

London Stocks

London, Oct. 17 (AP).—Demand for gilt-edge securities helped to impart a firm tone to the stock market today. Prices were generally higher at the close. The upturn was temporarily halted by an early reaction, but final dealings in the gilt-edge group brought prices back to around the best levels. Tobacco store and provision shares were responsive to an improved buying interest.

United States Treasury Position

By the Associated Press

The position of the Treasury October 15 compared with comparable date a year ago:

	Oct. 15, 1940.	Oct. 16, 1939.
Receipts	87,542,980.45	$16,499,748.98
Expenditures	28,529,267.17	41,408,935.39
Net balance	2,180,557,948.16	1,967,266,216.83
Working balance included	1,444,382,487.34	1,268,420,201.36
Customs receipts for month	13,395,556.12	15,375,630.56
Receipts for fiscal year (July 1)	1,824,472,743.65	1,605,756,437.39
Expenditures	2,712,389,228.11	2,834,719,999.63
Excess of expenditures	1,046,639,643.83	1,228,961,562.24
Gross debt	44,060,534,343.84	40,904,581,537.31
Increase over previous day	660,048.84	.....
Gold assets	21,372,289,624.12	16,995,006,972.00

Krueger Wins Net Golf Title

Trade Body Holds Annual Tournament

John Magner Takes Second in Play At Burning Tree; Geddes Has Low Gross

A. H. Krueger, of Miller's National Federation, posted a low net of 57 to capture top honors in the annual Washington Trade Association's Executive Golf Tournament at Burning Tree yesterday.

Second honors went to John Magner, of Wooden Box Association, who had a net 60, and third was captured by Emmet Dougherty, public relations counsellor, with a 63. William L. Daley, of American Publishers Association, posted a 67 for fourth place.

Bond P. Geddes, Radio Manufacturers Association, took low gross with a 94.

Abbott Wins Low Putts

J. S. Abbott, Margerine Institute, with 28 putts, won honors in the low-putt class, with Harold Young, National Retail Dry Goods Association, second with 30.

In the blind bogey classes the following won: Lester Biffle, secretary of the United States Senate; Edgar Markham, National Highway Users Conference, and William McMillen, Portland Cement Association.

Charles Fistere, Dairy Industry Committee, carded high gross with a score of 131. Average-golfer prize was won by Robert Hidden, International Association of Ice Cream Manufacturers.

Lamb Sinks Long One

George Lamb, Wire Rope Institute, made the most unusual play of the tourney with a pitch shot into the cup on the seventeenth green from about 20 feet off the carpet.

After the day's play the association held its annual dinner at the club. Emmet Dougherty was chairman, assisted by J. R. Boyd, Fistere, Geddes and Markham.

Buckeye Boss Won't Let Her Shoot With the Boys

Associated Press WIREPHOTO

It's easy to understand why male members of the Ohio State campus are backing Helen Jenkins, shown here ready to fire, in her appeal to the athletic boards for a berth on the varsity rifle team. She is the best shot on th e campus, admittedly, but has been denied a regular spot by the coach because she's a girl. What a mean old coach!

Miss Burton Paces Federal Lady Bowlers

144 Game, 354 Set Lead Treasury Five To Team Honors

With Esther Burton, Treasury No. 1, burning up the mapleways at Arcadia last night with high game and set of 144, 354, the Ladies Federal bowelerettes had their sixth meeting. Miss Burton's high counts for the evening inspired her quintet to high game with 576, as the Agriculture girls garnered high team set with 1,545, taking all three games from the Executive Office of the President lassies.

BROOKLAND

The Intersorority ladies bowled again with Mary Heine, Lambda Sigma Delta, taking high counts of 126 and 329 to stay in the spotlight for the evening. The Alpha Zeta No. 1 girls captured high team game with 488, while Chi Sigma No. 1 took high set with 1,397.

SILVER SPRING

The Silver Spring Ladies League resumed play and Evelyn Gay, Kay-Rene, was the outstanding star with high game and set of 137, 362, respectively. The Kay-Rene girls ran off with high team set with a nice 1,493. Shepherd Park is in first place with Hendrick's Service the runner-up.

Ice Palace

The Reproduction Trades was led by the Leet Bros. quintet. B. Leet had high individual game of 146 and paced his team to highs of 604 and 1,719. John Wolf, Louft & Wolf, took high individual set with 373. Leet Bros. is in first place with E. P. Secker in second position.

Columbia

The Census ladies, with Marlon Dunn, General Information and Records, winning all individual honors with game and set of 130-325, respectively, rolled again. Machine Tabulation quintet took team game with 508, while General Information and Records captured high set with 1,435.

Arcadia

Mrs. Johnson, Union Trust, and Miss McDonough, Riggs No. 1, took most of the individual glory in the Ladies' Bankers League, with high counts for game and set of 143-314, respectively. The Union Trust girls, helped by Mrs. Johnson's high game, captured team game with 499, but the Riggs No. 1 lasses got high team set with 1,450. Washington Loan & Trust and Second National took all three games from opponents. Hibbs is in first place, followed by Second National and American Security.

Flinn, Ames Reach Hot Springs, Va., GolfTourney Final

By the Associated Press

Hot Springs, Va., Oct. 17.—George H. Flinn, jr., of Pittsburgh, and John Ames, of Chicago, will meet in the finals of the Hot Springs Fall Golf Tournament on the Cascades course tomorrow.

Flinn today defeated Gordon Douglas, of Palm Beach, 4 and 3, and Ames eliminated Beverley R. Shriver, of Pittsburgh, one up.

Alabama Governor Gets Odds on Game

Montgomery, Ala., Oct. 17 (AP).—Gov. Frank Dixon of Alabama said today that he "got odds this year" from Gov. Prentice Cooper of Tennessee on the Alabama-Tennessee football game, which will be played Saturday at Birmingham.

"You know he nipped me last year," added Dixon. (The 1939 score: Tennessee, 21; Alabama, 0.)

Ohio State Campus Backs Girl Riflist

Helen Jenkins, Seeking Varsity Post, Takes Case to Sports Board

By the Associated Press

Columbus, Ohio, Oct. 18.—All this controversy about Ohio State University's football team, following the more or less unexpected loss to Northwestern's Wildcats last Saturday, is just a tempest in a teapot.

The Buckeye campus has more serious things on its mind—and they all center around a 1940 Annie Oakley.

She's Miss Helen Jenkins, of Columbus, a cute Theta coed of 20, with blue eyes, blonde hair and a determined attitude. She wants to shoot on the varsity rifle team, and no one disputes the fact she's the best rifle marksman in the student body, but the powers-that-be have turned thumbs down on her request.

Sets Foot Down

"No girls on our rifle team" is the ruling of Sergt. Fonad T. Shaia, coach of the squad.

The sarge, not being blond, blue-eyed, petite or a Theta, but also possessing a determined attitude, is definitely in the wrong, according to the university's B. M. O. C. (big men on campus) who would like to have a bit of straight-shooting pulchritude on the varsity firing line.

Today Miss Jenkins took matters into her own pretty hands. She skipped all over the campus (incidentally skipping a few classes en route) to place her case before members of the board of athletic control.

Ninth in Country

The National Rifle Association's record books show that Miss Jenkins is the ninth-ranking feminine crackshot in the country and that until old age overtook her a year ago she was the Ohio junior queen, beating out all the boy and girl sharpshooters of the Buckeye realm.

The Columbus miss hasn't been informed of the board's decision on her request for a spot on the team, but she's made up her mind on what she'll do if its adverse.

"I'll just shoulder my rifle and picket the athletic offices, the rifle range and Sergt. Shaia's home," she declared.

Meanwhile, the campus is cheering her on—and loudly.

Hoosiers Send Out Scouting Party ToView Foes' Band

By the Associated Press

Bloomington, Ind., Oct. 17.—Indiana University is scouting its Western Conference football opponents' bands.

Maj. Ernest E. Tabscott, head drill instructor of the I. U. band, said today he scouted the Ohio State University Band last Saturday at the Buckeye-Northwestern game.

Indiana plays Ohio State at Columbus, November 2. Their bands will play and maneuver between halves.

D. C. Buyer's Price Tops Ky. Colt Sales

Lexington, Ky., Oct. 17 (AP).—Seventy-two thoroughbred yearlings were sold for $33,585 at the Lexington Sales paddock last night. They averaged $465.

The high price of the night, $1,500, was paid by E. E. Hart, of Washington, D. C., for a filly by Kentucky-Derby winner Burgoo King out of Mary Helen, from the consignment of Irvine Kort.

Ackerman On Fishing

Stories of trout and striper fishing at Solomons have been on everyone's tongue for the past week. Not without cause either, for some exceptional catches of trout have been brought in, but not of a size and number some anglers would have you believe.

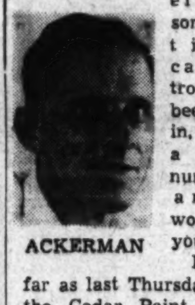

ACKERMAN

Back as far as last Thursday evening the Cedar Point school of stripers raised long enough for 21 boats to take 13 fish. Not exactly what we would call good going. Since, their surfacings have been few and far between, but still enough so that a few small catches have been made. The best bet is any midweek evening with as varied an assortment of lures as can be gathered together.

The trout fishing is something else—best during the morning, according to Capt. Harry Woodburn, whose boats have really been bringing them in, and from out on the edge of the steamboat channel in the bay.

True, many are in the 1940 class that has been so predominant everywhere in the bay this season—little fellows of a pound and less, but there is also a good percentage up to three pounds and better.

At Piney Point the stripers are, almost without exception, of the pan variety. Several days of this snappy weather should correct that, if rivermen are right in their diagnosis that the big fellows are still in the river above.

During September, 59 Federal hatcheries distributed in suitable waters more than 7,274,000 fry and fingerlings of 16 varieties. In addition, almost 35,000,000 eggs, fry, and fingerlings of 32 varities were handled or ready for stocking.

About 50 per cent are fresh water species and raised solely for the sports angler. We like to note these figures for those who continue to believe the Fish and Wildlife Service caters solely to commercial interests.

Bass waters in the Potomac watershed were clearing in fine shape this week. With no further rain there should be reasonably good fishing everywhere.

Between the Skish tournament at the Memorial Reflecting Pool, promoted by the Washington Chapter of Waltonians, and the Mac Hart Shoot at the National Capital Skeet Club out on Bradley Boulevard on Sunday, October 20, it is a toss-up which sportsmen will choose—rod or gun. Both promise to be interesting beyond the ordinary.

Tribby Cup Play Set

The Tribby Cup tournament will be played Monday at Army and Navy Club. Women golfers must be off the first tee by 10 a. m.

Warrenton High Swamps Manassas, 52-6

Wingman Downs Stars as Winners Take 3d Victory

Warrenton, Va., Oct. 17.—Warrenton High's football team defeated Manassas here today, 52-6, for its third victory in five games.

Downs, Warrenton's right end, made the first two scores in the initial period. With Craig, Johnson and Glasscock blocking, he went around right end for the first score. Glasscock converted. After Hatcher made two 8-yard runs, Downs went around right end for the second touchdown.

Glasscock ploughed through center for the third score and received a pass from Payne for the fourth tally. Vetter scooted through right tackle for the only Manassas score of the game to make the score 25 to 6 at half time.

Warrenton	Position	Manassas
Barron	L.E.	Robinson
B. Hatcher	L.T.	Breedon
Barbee	L.G.	Hinton
Myers	Center	Lions
N. Noland	R.G.	Jarmans
Kelly	R.T.	Hereford
Ramey	R.E.	Mays
Downs	R.H.	Wolfe
Craig	L.H.	Piercy
Glasscock	Q.B.	Haydon
Johnson	F.B.	Beeton

Warrenton	0	25	14	13	—52
Manassas	0	6	0	0	— 6

Touchdowns—Warrenton: Downs (3), Glasscock (3), H. Thatcher, Craig. Manassas: Vetter. Extra points—Warrenton: H. Hatcher, Glasscock (2), Craig. Subs: Warrenton—Payne, Butler, H. Hatcher, Murphy, Thornton, Brittle, Wood, Burke, Ruth, Willis, Carmichael, McClanahan, Goff, Harris, Fletcher, Agee. Manassas—Vetter, Dowell, Haufman, Burchard, Gregory, Oleyar, Stinnette, Alvey, Smith.

What's Going on and Where

Luncheons

Washington Round Table, National Press Club, 12:30 p. m.

Community Chest League, Mayflower Hotel, 1 p. m.

Reciprocity Club, Mayflower Hotel, 12:30 p. m.

D. C. Bankers Association, Willard Hotel 12:45 p. m.

Luncheon and lecture—Mrs. Georgette Ross Howard, Hotel 2400, 12 noon.

Dinners

National Paint Salesmen's Club, Wardman Park Hotel, 6:30 p. m.

George F. Muth Co. Seventy-fifth Anniversary, Wardman Park Hotel, 7:30 p. m.

Federal Bar Association, Congressional Country Club, 7:30 p. m.

Buffet supper—American Clan Gregor Society, Willard Hotel, 6:30 p. m.

Meetings

American Clan Gregor Society, Willard Hotel, 8 p. m.

Daughters of the Nile, Mayflower Hotel, 8 p. m.

Lincoln Unit, No. 17 Mayflower Hotel, 8 p. m.

National Tobacco Tobacco Distributors, Mayflower Hotel, 10 a. m.

Takoma Park (Md.-D.C.) Citizens' Association, Takoma Park Branch, Public Library, 8 p. m.

Massachusetts State Society, Wardman Park Hotel, 8 p. m.

Family Welfare Association of America, Wardman Park Hotel, all day.

Glover Park Citizens' Association, Industrial Home School, 8 p. m.

Lecture

Sigrid Undset, Mayflower, 8 p. m.

Dances

Oklahoma State Society Mayflower Hotel, 9 p. m.

American Security & Trust Co., Hotel Raleigh, 9 p. m.

Federal Bar Association, Congressional Country Club, 9 p. m.

Alabama State Society, Willard Hotel, 9 p. m.

Ship Movements

At New York

Arrived Yesterday

America, from West Indies.
American Legion, from Panama.
Cherokee, from Puerto Plata.
Chiriqui, from Cartagena.
George Washington, from Norfolk.
Kungsholm, from Cape Haiti.
Santa Rosa, from LaGuayra.

Arrive Today

Atlantida, from La Ceiba.
Exeter, from Lisbon.
Oriente, from Havana.
Robt. E. Lee, from Norfolk.

Arrive Tomorrow

Panama, from Cristobal.

Sailing Today

No sailings scheduled.

Sailing Tomorrow

Transfers

Navy

REAR ADMIRALS

Arthur L. Bristol, jr., det. Cdr., Carrier Div. 1; to Cdr., Aircraft, Scts. Force.

Hayne Ellis, det. Cdr., Atlantic Sqdn., about November 1; to Cdr., Patrol Force, U. S. Fleet.

COMMANDER

Myron A. Baber, det. U. S. S. Quincy; continue trtmt., Nav. Hosp., Portsmouth, Va.

LIEUTENANT COMMANDERS

Clifton G. Grimes, det. CO., U. S. S. Welles; to U. S. S. Nevada.

William R. McCaleb, det. U. S. S. Cimarron in October; to cfo. U. S. S. Goldfinch and in command when commissioned.

James A. McNally, det. CO., U. S. S. Edwards; to Navy Yard, Pearl Harbor, T. H.

William V. O'Regan, det. CO., Navy Detach., New York World's Fair, New York, N. Y.; to 3d Nav. Dist.

William E. Verge, det. CO., U. S. S. Haraden; to CO., U. S. S. Herbert.

LIEUTENANTS

Clarence E. Boyd, det. U. S. S. Perry about September 22; to NROTC Unit, Univ. of South Carolina, Columbia, S. C.

Paul W. Card, det. U. S. S. Milwaukee in October; to staff, Cdr., Cruiser Div. 3.

Albert E. Gates, jr., det. U. S. S. Conner; to Asiatic Fleet.

Clayton C. McCauley, det. Nav. Air Sta., Pensacola, Fla., in October; to Nav. Air Sta., Corpus Christi, Tex.

Robert B. McCoy, det. staff, Cdr., Dest. Flotilla 1 in September; to staff, Cdr., Dest., Battle Force.

Horace Myers, det. U. S. S. Williams; to U. S. S. Perry as exec. officer.

William N. Wylie, det. U. S. S. Wichita about November 1; to CO., U. S. S. R-15.

LIEUTENANTS (J. G.)

David S. Edwards, jr., det. U. S. S. Bailey; to U. S. S. Boise.

Robert S. Mandelkorn, det. U. S. S. Mason; to U. S. S. California.

Robert L. Neyman, det. U. S. S. Bancroft; to U. S. S. Kilty.

Medical Corps

LIEUTENANT (J. G.)

Gordon M. Perisho (MC), det. Nav. Hosp., Philadelphia, Pa.; to instn. Nav. Hosp., Philadelphia, Pa.

Warrant Officers

CHIEF MACHINIST

John W. Cunningham, det. Nav. Torp. Sta., Newport, R. I., about October 25; to Navy Yard, Boston, Mass.

CHIEF ELECTRICIAN

Robert G. Nichols, det. U. S. S. Hannibal; to 5th Nav. Dist.

RADIO ELECTRICIAN

Paul C. Jordan, to Rec. Sta., Phila., Pa.

ELECTRICIAN

Arthur C. Manlove, det. U. S. S. Colorado about September 16; to office of Supvr. of Shipbldg., Bath Iron Works Corporation, Bath, Me.

Nurses

Dorothy M. Bates, det. Nav. Hosp., Pearl Harbor, T. H.; to Nav. Hosp., San Diego, Calif.

Mary E. Crenshaw, to Nav. Hosp., Portsmouth, Va.

Ellen N. Dolloff, det. Nav. Hosp., Philadelphia, Pa., about October 21; to Nav. Hosp., Pearl Harbor, T. H.

Mildred J. Cesler, to Nav. Hosp., Philadelphia, Pa.

Eleanor E. Henessy, det. Nav. Hosp., Mare Island, Calif.; to Nav. Hosp., Pearl Harbor, T. H.

Natalie I. Johnstone, to Nav. Hosp., Portsmouth, Va.

Winifred A. Moyer, to Nav. Hosp., Philadelphia, Pa.

Mary E. Shackelford, det. Nav. Hosp., San Diego, Calif.; to Nav. Hosp., Pearl Harbor, T. H.

Florence Elizabeth Vaughn, det. Nav. Hosp., Pearl Harbor, T. H.; to Nav. Hosp., Mare Island, Calif.

Iva Wilhite, det. Nav. Hosp., Pearl Harbor, T. H.; to Nav. Hosp., Great Lakes, Ill.

Reserve Officers

LIEUTENANT COMMANDERS

Thomas W. Sheridan, D-V(G), det. U. S. S. Laramie; to cfo. S. S. Eida and in command when commissioned.

Llord B. Shone, MC-V(G), det. Rec. Ship, San Francisco, Calif.; to Hdqs., 12th Nav. Dist.

LIEUTENANTS (J. G.)

Fred L. Baker, jr., C-V(S), det. U. S. S. Branch; to U. S. S. Biddle.

Roger F. Miller, D-V(G), det. U. S. S. Hunt; to cfo. U. S. S. Osmond Ingram and on board when commissioned.

ENSIGNS

William D. Acker, jr., D-V(G), det. U. S. S. Foote; to U. S. S. King.

Winfield F. DeLong, D-V(G), det. U. S. S. Tillman; to U. S. S. Roper.

William Monroe Dox, jr., D-V(G), det. U. S. S. Kalk; to U. S. S. Schenck.

George H. Harrington, D-V(S), det. U. S. S. Yarnall; to U. S. S. Buck.

Stephen J. Hopkins, C-V(S), det. U. S. S. Claxton; to U. S. S. MacLeish.

Glen Jacobsen, D-V(G), det. U. S. S. Robinson; to U. S. S. Broome.

Army

Fuller, Brig. Gen. Horace H., Fort Sill, Okla., to Fort Lewis, Wash.

Clark, War. Off. William J., retired from active service.

Infantry

Sullivan, Lt. Col. Max W., Fort Ord, Calif., to Hawaiian Dept.

Berry, Lt. Col. Kearie L., San Antonio, Tex., to Brownwood, Tex.

Schanze, Capt. August E., Fort Sheridan, Ill., to Fort Benning, Ga.

Infantry Reserve

Williams, Col. L. Kemper, New Orleans, La., to Wash., D. C.

Bethea, 2d Lt. Alfred W., Dillon, S. C., to Randolph Field, Tex.

Ayers, 2d Lt. Duane C., Ozark, Ark., to Randolph Field, Tex.

Chambers, Capt. Robert G., Nicholasville, Ky., to Fort Knox, Ky.

Cropper, Capt. Eugene C., Flemingsburg, Ky., to Fort Knox, Ky.

Swanson, 1st Lt. Ernest R., St. Louis, Mo., to Wash., D. C.

Wendler, 2d Lt. Henry C., Dallas, Tex., to Wash., D. C.

Field Artillery

Jones, Col. Lloyd E., Columbia, Mo., to Columbia, S. C.

Richardson, Capt. William H., Fort Wadsworth, N. Y., to Madison Barracks, N. Y.

Field Artillery Reserve

Brooks, Capt. Robert R., Oklahoma City, Okla., to Randolph Field, Tex.

Vass, 2d Lt. William L., Fort Collins, Colo., to Randolph Field, Tex.

Signal Corps

Albright, Col. Owen S., Brooklyn, N. Y., to Chicago, Ill.

Ingles, Lt. Col. Harry C., Fort Monmouth, N. J., to Fort Houston, Tex.

Huston, Lt. Col. Hammer, Fort McPherson, Ga., to Columbia, S. C.

Stoner, Lt. Col. Frank E., Fort Hayes, Ohio, to Camp Beauregard, La.

Petsing, Lt. Col Edwin R., Presidio of San Francisco, Calif., to Fort Lewis, Wash.

Simpson, Lt. Col. Clyde V., Fort Bliss, Tex., to Governors Island, N. Y.

Signal Corps Reserve

Swift, Capt. Robert G., Philadelphia, Pa., to Fort Monmouth, N. J.

Lewis, 1st Lt. Clarence H., Sesser, Ill., to Fort Knox, Ky.

Borders, 2d Lt. William E., Fort Worth, Tex., to Fort Houston, Tex.

Fries, 1st Lt. Peter, jr., Brooklyn, N. Y., to New York, N. Y.

Cavalry

Ruffner, Capt. Clark L., Fort Riley, Kans., to Fort Bliss, Tex.

Medical Corps

Meagher, Lt. Col. John I., Fort Slocum, N. Y., to Fort Preble, Me.

Medical Corps Reserve

Simmang, 1st Lt. Arthur V., San Antonio, Tex., to Brooks Field, Tex.

Veterinary Corps

Smock, Lt. Col. Stanley C., Madison Barracks, N. Y., to Fort Dix, N. J.

Medical Administrative Corps Reserve

Smith, 1st Lt. Frederick B., New York, N. Y., to active duty.

Quartermaster Corps

Hackney, Lt. Col. Earl N., New York, N. Y., to Fort McClellan, Ala.

Yount, Maj. Fred T., Oklahoma City, Okla., to Panama Canal Dept.

Beine, Maj. Helmuth E., Fort Barrancas, Fla., to Camp Shelby, Miss.

Ordnance Dept.

Coombs, Capt. Raymond H., Rock Island, Ill., to Utica, N. Y.

Ordnance Dept. Reserve

Malmstrom, Capt. Ivar T., Washington, D. C., to Wilmington, Ill.

Reichmuth, 1st Lt. John Mck., San Francisco, Calif., to Washington, D. C.

Piercy, 2d Lt. Gay V., Fort Monroe, Va., to Puerto Rican Dept.

Corps of Engineers Reserve

Applebaum, 1st Lt. Leon B., Fort Du Pont, Del., to Washington, D. C.

Sievers, 1st Lt. Howard H., Chicago, Ill., to Columbus, Ohio.

Landry, 2d Lt. Carl M., Fort Jackson, S. C., to Puerto Rican Dept.

Dean, 2d Lt. Corliss P., Fort Jackson, S. C., to Panama Canal Dept.

Finance Dept. Reserve

Threlkeld, 2d Lt. Lawrence C., Denver, Colo., to Fort Houston, Tex.

Sanitary Corps Reserve

Larkin, Capt. Alfred J., Ithaca, N. Y., to Brooklyn, N. Y.

Air Corps Reserve

Clark, 1st Lt. Glen C., March Field, Calif., to active duty.

Harris, 2d Lt. Leonard W., Santa Monica, Calif., to active duty.

Smoot, 2d Lt. Oliver R., Randolph Field, Tex., to active duty.

Simmons, 2d Lt. Calvin B., Lincoln, Nebr., to active duty.

Imparto, 2d Lt. Edward T., San Antonio, Tex., to active duty.

Eckstein, 2d Lt. Bert R., Santa Monica, Calif., to active duty.

Smith, 2d Lt. Charles M., San Antonio, Tex., to active duty.

Greene, Capt. Charles C., Chanute Field, Ill., to Mineola, N. Y.

Brock, 2d Lt. Russell K., Moffett Field, Calif., to active duty.

Douglass, 2d Lt. Charles R., Santa Monica, Calif., to active duty.

Packard, Capt. Luke D., Sacramento, Calif., to McClellan Field, Calif.

Nurse

Smith, Jennie A., chief nurse, A.N.C., retired from active service.

Coast Artillery Corps Reserve

Each of the following-named second lieutenants in the Coast Artillery Corps Reserve are to be transferred from the place named after his name to the Philippine Dept.:

Callaway, Robert W., Fort MacArthur, Calif.

DeLano, William N., Fort Scott, Calif.

Doane, Leslie O., Fort Rosecrans, Calif.

Dronberger, Charles S., Fort Rosecrans, Calif.

Harding, Harry J., Fort MacArthur, Calif.

Taylor, Jack W., Fort Rosecrans, Calif.

Taylor, Richard F., Fort MacArthur, Calif.

The Weather

Today's Sun and Tide Table

(Furnished by United States Department of Commerce, Coast and Geodetic Survey.)

			A.M.	P.M.
Sun rises......6:20	High tide		9:00	9:21
Sun sets.......5:36	Low tide		3:49	3:44

Weather Conditions

U. S. Dept. of Commerce, Weather Bureau. Washington, Thursday, Oct. 17, 7:30 p. m.

Forecast for the District of Columbia—Some cloudiness and continued cool Friday, slightly cooler Friday night; Saturday fair with rising temperature; gentle to moderate northwest winds.

For Maryland—Generally fair and continued cool Friday, preceded by scattered showers along the coast Friday morning, slightly cooler Friday night; Saturday fair with rising temperature.

For Virginia—Generally fair and continued cool Friday, preceded by scattered showers in extreme east portion Friday morning, slightly cooler Friday night; Saturday fair, rising temperature in the interior.

Conditions

The Atlantic disturbance has advanced rapidly northeastward with increased intensity and it is central tonight about 250 miles east-southeast of Nantucket, Mass., with lowest barometer 1,002 millibars (29.59 inches), with a trough of relatively low pressure extending southward to the Bahamas. A weakening trough of low pressure is advancing eastward over New York. Syracuse, 1,013.5 millibars (29.93 inches), and another trough of low pressure is moving eastward over Montana, Havre, 1,014.6 millibars (29.96 inches). High pressure overlies the central portion of the United States and the Great Basin States, International Falls, Minn., 1,027.4 millibars (30.34 inches); Fort Worth, Tex., 1,025.7 millibars (30.29 inches), and Salt Lake City, Utah, 1,023.0 millibars (30.18 inches). During the last 24 hours light rains have occurred on the North Pacific Coast and there have been showers over the lake region, the upper Ohio Valley, and the Appalachian region, and light rains on the southern New England coast. Temperatures have risen somewhat in the Ohio Valley and Tennessee, the Appalachian region and the interior of the Middle Atlantic States, while cooler weather has overspread the upper Mississippi Valley, and warmer weather prevails in the Far Western States.

Local Weather Report

Temperature—Midnight, 47; 2 a. m., 47; 4 a. m., 46; 6 a. m., 46; 8 a. m., 46; 10 a. m., 50; 12 noon, 54; 2 p. m., 57; 4 p. m., 58; 6 p. m., 53; 8 p. m., 50; 10 p. m., 51. Highest, 59. Lowest, 46.

Relative humidity—7:30 a. m., 68; 1:30 p. m., 44; 7:30 p. m., 72. Rainfall (7:30 p. m. to 7:30 p. m.), trace. Hours of sunshine, 4.7. Per cent of possible sunshine, 43.

Departures From Normal

Accumulated deficiency of temperature since January 1, 1940, 313 degrees.

Excess of temperature since October 1, 1940, 4 degrees.

Accumulated deficiency of precipitation since January 1, 1940, 3.16 inches.

Excess of precipitation since October 1, 1940, .04 inch.

Temperatures and Precipitation

Temperatures and precipitation for 24 hours ended Thursday, 7:30 p. m.:

	Highest Thur.	Lowest Wed. night	Thur. 7:30 p.m.	Rainfall.
Washington, D. C.	59	46	50	....
Albuquerque, N. Mex.	77	44	72	....
Asheville, N. C.	62	46	55	....
Atlanta, Ga.	66	50	60	....
Atlantic City, N. J.	56	48	50	....
Baltimore, Md.	58	46	49	....
Birmingham, Ala.	71	37	55	....
Bismarck, N. Dak.	57	27	50	....
Boston, Mass.	52	37	44	0.02
Buffalo, N. Y.	51	38	46	0.13
Butte, Mont.	70	35	64	....
Cheyenne, Wyo.	61	37	56	....
Chicago, Ill.	62	42	52	....
Cincinnati, Ohio	65	30	37	....
Cleveland, Ohio	58	34	49	0.43
Davenport, Iowa	61	66	50	....
Denver, Colo.	68	37	63	....
Des Moines, Iowa	60	41	55	....
Detroit, Mich.	60	42	49	....
Duluth, Minn.	53	39	44	0.01
El Paso, Tex.	77	..	..	....
Fort Worth, Tex.	81	47	75	....
Galveston, Tex.	75	56	66	....
Houghton, Mich.	46	..	..	0.04
Huron, S. Dak.	62	31	54	....
Indianapolis, Ind.	63	35	53	....
Jacksonville, Fla.	63	55	58	....
Kansas City, Mo.	69	..	63	....
Little Rock, Ark.	80	39	66	....
Los Angeles, Calif.	88	..	84	....
Louisville, Ky.	68	32	54	....
Memphis, Tenn.	76	38	64	....
Miamia, Fla.	82	69	76	....
Mpls.-St. P., Minn.	56	43	50	....
Mobile, Ala.	73	44	59	....
New Orleans, La.	73	56	68	....
New York, N. Y.	56	43	50	....
North Platte, Nebr.	66	36	58	....
Omaha, Nebr.	66	42	57	....
Philadelphia, Pa.	54	44	46	....
Phoenix, Ariz.	97	57	92	....
Pittsburgh, Pa.	56	38	46	0.07
Portland, Me.	51	34	46	....
Portland, Oreg.	72	58	70	0.13
Rapid City, S. Dak.	71	37	63	....
St. Louis, Mo.	68	46	57	....
Salt Lake City, Utah	80	..	73	....
San Antonio, Tex.	79	47	71	....
San Diego, Calif.	79	59	74	....
San Francisco, Calif.	77	53	74	....
Savannah, Ga.	67	51	62	0.02
Seattle, Wash.	66	53	63	0.36
Springfield, Ill.	66	40	50	....
Tampa, Fla.	..	64	68	....
Vicksburg, Miss.	..	..	52	....

Clipper Movements

Atlantic Clipper

At New York

Arrive Today

Dixie Clipper, from Lisbon, 8 a. m., at LaGuardia Field.

Atlantic Clipper, from Lisbon, 8 a. m., at LaGuardia Field.

Departing Sunday

Dixie Clipper, from LaGuardia Field, for Horta and Lisbon, 1 p. m.

Departing Tuesday

Atlantic Clipper, from LaGuardia Field, for Horta and Lisbon, 1 p. m.

Departing Thursday

Yankee Clipper, from LaGuardia Field, for Horta and Lisbon, 1 p. m.

Pacific Clipper

At San Francisco

Arrived Yesterday

American Clipper, from Manila, at San Francisco.

Arrive Today

Philippine Clipper, from Manila, at San Francisco.

Departing Monday

California Clipper, from San Francisco, for Honolulu.

Departing Tuesday

American Clipper, from San Francisco, for Honolulu.

DIED

BURKLEY, HAZEL E. On Wednesday, October 16, 1940, HAZEL E. BURKLEY, beloved wife of John H. Burkley, mother of Phillis Page and June Ann Burkley, daughter of Mrs. Mae Furr. Services at Chambers funeral home, 1400 Chapin st. nw., on Saturday, October 19, at 11 a. m. Relatives and friends invited. Interment Middleburg, Va.

BURKS, ETTA P. On Wednesday, October 16, 1940, at Atlanta, Ga., ETTA P. BURKS, wife of the late Richard A. Burks and mother of Robert T., Richard A. and H. Blair Burks, Mrs. Henry N. Meares and Miss Elizabeth Burks. Remains resting at the S. H. Hines Co. funeral home, 2901 14th st. nw., after 9 a. m. Friday, October 18. Services at the above funeral home on Friday, October 18, at 3 p. m. Interment Glenwood Cemetery.

CRAWFORD, WILLIAM H. Suddenly, on Thursday, October 17, 1940, at Casualty Hospital, WILLIAM H. CRAWFORD, beloved husband of the late Elizabeth Ann Crawford (nee Brown). Funeral will be held from Timothy Hanlon's funeral home, 3831 Georgia ave. nw., on Monday, October 21, at 2 p. m. Interment Rock Creek Cemetery. Relatives and friends invited.

DIED

DASSOULAS, ANGELICA J. On Wednesday, October 16, 1940, at her residence, 2631 14th st. nw., ANGELICA J. DASSOULAS, beloved wife of John G. Dassoulas and mother of George, Nick and John Dassoulas. Funeral services at the St. Sophia Church, 8th and L sts. nw., on Friday, October 18, at 3 p. m. Interment Fort Lincoln Cemetery.

DICKERSON, NANNIE. On Tuesday, October 15, 1940, at her residence, 425 D st. se., NANNIE DICKERSON, beloved wife of the late John H. Dickerson and mother of Mrs. Blanche E. Sanderson and Mrs. Bessie M. Herferth. Remains resting at H. M. Padgett's funeral home, 131 11th st. se., where funeral services will be held on Friday, October 18th, at 11 a. m. Relatives and friends invited. Interment Congressional Cemetery.

DIETZ, SARAH FRANCES. On Tuesday, October 15, 1940, at Providence Hospital, SARAH FRANCES DIETZ (nee Allen). Remains resting at the Chambers funeral home, 1400 Chapin st. nw. Requiem mass at the Church of the Nativity on Friday, October 18, at 9 a. m. Please omit flowers. Interment Mount Olivet Cemetery.

FAISON, BRIG. GEN. SAMSON LANE. On Thursday, October 17, 1940, at his home in Baltimore, Md., BRIG. GEN. SAMSON LANE FAISON, husband of Eleanor Sowers Faison. Funeral services at his late home, 103 Stratford rd., Guilford, on Saturday, October 19, at 11 a. m. Interment Arlington National Cemetery on Saturday at 2 p. m.

FERRELL, ALBERT R. Suddenly, on Wednesday, October 16, 1940, ALBERT R. FERRELL, beloved husband of Martha Ferrell, of 206 East Underwood st., Chevy Chase, Md. Funeral services at the Bethesda funeral home of Wm. Reuben Pumphrey, 7005 Wisconsin ave., on Friday, October 18, at 10 a. m. Interment Parkwood Cemetery, Fullerton, Md.

FRABER, JOHN WILLIAM. On Thursday, October 17, 1940, at his residence, 222 Rhode Island ave. nw., JOHN WILLIAM FRABER, beloved husband of the late Ellen A. Fraber (nee Fealy). Remains resting at the above residence until 8:30 a. m. Monday, October 21, thence to the Church of the Immaculate Conception, 8th and N sts. nw., where mass will be offered at 9 a. m. Relatives and friends invited. Interment Mount Olivet Cemetery.

GARDINER, EDWARD J. On Thursday, October 17, 1940, at his home, 1420 Harvard st. nw., EDWARD J. GARDINER, beloved husband of Catherine Gardiner. Services at Chambers funeral home, 1400 Chapin st. nw., on Saturday, October 19, at 2 p. m. Funeral private. Please omit flowers. Interment Fort Lincoln Cemetery.

GOODRICK, MARY J. On Wednesday, October 16, 1940, at Sibley Hospital, MARY J. GOODRICK, of 2029 North Capitol st., wife of the late John T. Goodrick. Services at the S. H. Hines Co. funeral home, 2901 14th st. nw., on Friday, October 18, at 1:30 p. m. Interment Rock Creek Cemetery.

HODGES, DR. P. LEE. On Wednesday, October 16, 1940, DR. P. LEE HODGES, of the Ontario Apartments, beloved husband of Ella Cox Hodges, father of John Palmer Hodges, of Lynchburg, Va., and brother of Mrs. W. A. Rea, of Baltimore, Md. Services at the S. H. Hines Co. funeral home, 2901 14th st. nw., on Friday, October 18, at 11:30 a. m. Interment Fort Lincoln Cemetery.

KROGSTAD, EUGENIE PICHON. On Thursday, October 17, 1940, at her home in New York City, EUGENIE PICHON KROGSTAD, beloved wife of Robert B. Krogstad, mother of Henry Pichon Krogstad and sister of Mrs. Henry T. Oxnard, of Upperville, Va. Funeral services at the V. L. Speare Co. on Saturday, October 19, at 9:30 a. m., followed by requiem mass at St. Matthew's Cathedral, 1729 Rhode Island ave. nw. Interment Rock Creek Cemetery.

PROFFITT, WALTER ISAAC. On Wednesday, October 16, 1940, WALTER ISAAC PROFFITT. Remains resting at the Chambers Georgetown funeral home, 31st and M sts. nw. Services and interment Newport, Tenn.

REAGAN, FLODA M. Suddenly, on Wednesday, October 16, 1940, at 1905 North Capitol st., FLODA M. REAGAN, beloved widow of Jerome H. Reagan and mother of Mrs. Ethel C. Hayden, Mrs. Virginia E. Kelley and Jack H. Reagan. Funeral from the Wm. H. Sardo & Co. funeral chapel, 412 H st. ne., on Saturday, October 19, at 2 p. m. Relatives and friends invited. Interment Congressional Cemetery.

STUART, ALICIA SMITH. On Wednesday, October 16, 1940, at her residence, the Wyoming Apartments, ALICIA SMITH STUART, beloved wife of the late Rear Admiral Daniel D. V. Stuart, U. S. Navy, and mother of Daniel D. V. Stuart, jr. Funeral services at St. Matthew's Cathedral, R. I. ave. near Conn. ave., on Friday, October 18, at 10 a. m. Interment Arlington National Cemetery.

WELKER, SCOTT E. On Wednesday, October 16, 1940, at his residence, 4220 Nebraska ave. nw., SCOTT E. WELKER, husband of the late Mary P. Welker. Services at his late residence on Friday, October 18, at 2:30 p. m. Interment Rock Creek Cemetery.

WILTBERGER, FREDERICK W. On Thursday, October 17, 1940, at his residence, 601 Taylor st. nw., FREDERICK W. WILTBERGER, beloved husband of the late Martha E. Wiltberger and father of Eugenia W. Pierpoint. Funeral from the above residence on Saturday, October 19, at 8:30 a. m. Requiem mass at St. Gabriel's Church at 9 a. m. Relatives and friends invited. Interment Rock Creek Cemetery.

—Deaths—

Announcements of Services by Chambers.

Deceased.	Undertaker.
Dietz, Sarah F.	W. W. Chambers Co.
Proffitt, Walter Isaac	W. W. Chambers Co.
Burkley, Hazel E	W. W. Chambers Co.
Gardiner, Edward J.	W. W. Chambers Co.

FUNERAL DESIGNS.

Geo. C. Shaffer 900 14th St. N.W. Phone NA. 0106. Expressive Floral Tributes. Moderate prices Open Evenings and Sundays.

GUDE BROS. CO., Florists 1212 F St. N.W. NAtional 4276.

FUNERAL DIRECTORS

J. WILLIAM LEE'S SONS CO. FUNERAL DIRECTORS. CREMATORIUM 4th St. and Mass. Ave. N.E. LI. 5200.

CEMETERIES

PROTECTION INSURANCE $100 BUYS YOUR FAMILY PLOT WITH PERPETUAL CARE Fully Improved Beautiful Grounds Pay Monthly—Very Easy Terms SEEING IS BELIEVING Ask for Illustrated Booklet Courtesy Car Free—No Obligation Washington National Cemetery Opposite Cedar Hill SUITLAND ROAD, MD. SPruce 0250

Official Notices

ALCOHOLIC BEVERAGE CONTROL BOARD, Washington, D. C., October 11, 1940. Notice is hereby given that the following persons have applied for licenses under the District of Columbia Alcoholic Beverage Control Act, that remonstrants are entitled to be heard before the granting of such applications for licenses on October 25, 1940, at 9:15 a. m., in Room No. 225, District Building: 53, Abe Kaminsky, T/A Weinstein's Wine & Liquor Store, Retailer's "A," 311 H St., N. W.; 122, Old New Orleans, Inc., Retailer's "C," 1814 18th St., N. W.; 1593, Meyer C. Blank and Max Miller, T/A Globe Liquor Store, Retailer's "A," 620 7th St., S. W.; 2167, Roy Elbert White, T/A R. E. W. Grill, Retailer's "D," 1312 11th St., N. W.; 4806, Anthony Laganis, Retailer's "C," 1113 Pa. Ave., N. W. THOMAS ELLIS LODGE, AGNES K. MASON, WILLIAM F. MEREDITH, Alcoholic Beverage Control Board. 11,18

Government of the District of Columbia, Washington, October 15, 1940. Ordered, That Part II, Article XIV, Section 71, paragraph (a), Northwest Section, of the Traffic and Motor Vehicle Regulations of the District of Columbia, be, and the same is hereby amended as follows: Thirty-sixth Street. Strike out the period at the end of the clause under 36th st., substitute a comma therefor and add the following: "except that from Prospect avenue north for a distance of 108 feet on the west side there shall be no parking at any time" so that the clause, as amended, will read as follows: "From Prospect avenue to N street, one hour parking at all times, except that from Prospect avenue north for a distance of 108 feet on the west side there shall be no parking at any time." M. C. HAZEN, J. R. YOUNG, D. McCOACH, Jr., Commissioners, D. C.

Official Notices

ALCOHOLIC BEVERAGE CONTROL BOARD, Washington, D. C., October 18, 1940. Notice is hereby given that the following persons have applied for licenses under the District of Columbia Alcoholic Beverage Control Act, and that protests will be received on or before November 1, 1940, at 9:15 a. m., in Room 225, District Building, after which date a time will be set for a public hearing of such protests: 804, Jacob Miller, T/A Colony Liquors, Retailer's "A," 4901 Georgia ave. nw.; 3444, Charles C. Coley, T/A The Hollywood Tavern and Grill, Retailer's "C," 1940 9th st. nw. THOMAS ELLIS LODGE, AGNES K. MASON, WILLIAM F. MEREDITH, Alcoholic Beverage Control Board. 18,25

Legal Notices

J. GRAHAME WALKER and ANDREW KENNY, Attorneys. 1700 Eye St. N.W.

IN THE DISTRICT COURT OF THE United States for the District of Columbia. In re Application of Walter Francis Wojtaszek, for Change of Name, Civil Action No. 8674. Walter Francis Wojtaszek, having filed a complaint for a judgment changing his name to Walter Francis White and having applied to the Court for an order of publication of the notice required by law in such cases, it is, by the Court, this 14th day of October, 1940, ordered that all persons concerned show cause, if any there be, on or before the 14th day of November, 1940, why the prayers of said complaint should not be granted: Provided, that a copy of this order be published once a week for three consecutive weeks before said day in The Washington Post and the Washington Law Reporter. BOLITHA J. LAWS, Justice. A true copy. Test: (Seal.) CHARLES E. STEWART, Clerk. By LYDIA M. GARDINER, Assistant Clerk. 18,25,1

FRED C. GEIGER, Attorney. Bond Building.

CERTIFICATE IN RE CHANGE OF NAME of the Eureka Gold Mining Company to the F-P-V-Equipment Corporation. This is to certify that pursuant to the requirements of the Code of Law for the District of Columbia, a meeting of the stockholders and a meeting of the directors of the above-titled corporation were held in Washington, D. C., on September 26, 1940, and a resolution was unanimously passed at each of the above meetings to change the corporate name from the Eureka Gold Mining Company to the F-P-V-Equipment Corporation. Signed and sealed September 26, 1940. L. M. HIMMLER, President; ROSSER FORBES, Secretary. City of Washington, District of Columbia. I, FRED C. GEIGER, a notary public in and for the above District, do hereby certify that on this day personally appeared before me L. M. Himmler and Rosser Forbes, whose names are signed as president and secretary, respectively, to the foregoing certificate for changing name of the Eureka Gold Mining Company to the F-P-V-Equipment Corporation, dated September 26, 1940, and who are to me personally well known, and acknowledged the signing of the said instrument and that the same is their free act and deed. Given under my hand and seal the 26th day of September, 1940. FRED C. GEIGER, Notary Public, D. C. 27,4,11,18

McKENNEY, FLANNERY & CRAIGHILL, Attorneys.

LIMITED PARTNERSHIP NOTICE No. 118. Notice is hereby given this first day of October, 1940, that John Rowland Hill, general partner, and George Hewitt Myers, special partner, have withdrawn from the limited partnership of "Y. E. Booker & Co." and on October 1, 1940, Myles H. Quail, a resident of Hyattsville, Maryland, was admitted as a general partner and Elizabeth Booker Morton, a resident of Richmond, Virginia, as a special partner in said limited partnership of "Y. E. Booker & Co.," heretofore consisting of George Hewitt Myers, special partner, and Yelverton E. Booker, Harry W. Finney and John Rowland Hill, as general partners, all residents of the District of Columbia, as evidenced by a certificate duly recorded in the office of the Clerk of the Supreme Court of the District of Columbia (now District Court of the United States for the District of Columbia), on October 1, 1929, and renewed and reconstituted by certificates recorded in said office on or about April 21, 1933, January 30, 1936, and January 3, 1939, and said limited partnership has been again renewed and reconstituted and will be continued by said Yelverton E. Booker, Harry W. Finney and Myles H. Quail, as general partners, and Elizabeth Booker Morton, as special partner, under the same firm name, for the purpose of transacting a general investment, banking and stock and bond brokerage business for a term expiring on September 30, 1950, unless sooner dissolved by mutual consent, with the total capital of seventy-five thousand dollars ($75,000), of which the special partner, Elizabeth Booker Morton, has contributed fifty thousand dollars ($50,000), and the offices of the partnership will continue to be in the American Security Building, 730 Fifteenth street northwest, Washington, D. C. The business of the partnership will be transacted by the general partners only. Elizabeth Booker Morton, special partner, shall not be liable for or subject to any loss or liability beyond the amount of her aforesaid contribution. ELIZABETH BOOKER MORTON, Special Partner; YELVERTON E. BOOKER, HARRY W. FINNEY, MYLES H. QUAIL, General Partners. 3-5, 10-12, 17-19, 24-26

Auction Sales

MONDAY, OCTOBER 21, 1940— THOS. J. OWEN & SON, Auctioneers, 1431 Eye Street, Northwest.

TRUSTEES' SALE OF VALUABLE THREE-STORY BRICK DWELLING KNOWN AS PREMISES NO. 1313 E STREET NORTHWEST.

By virtue of a certain deed of trust duly recorded, in Liber No. 7318, Folio 89 et seq., of the land records of the District of Columbia, and at the request of the party secured thereby, the undersigned trustees will sell, at public auction in front of the premises, on MONDAY, THE TWENTY-FIRST DAY OF OCTOBER, A. D. 1940, AT THREE O'CLOCK P. M., the following-described land and premises, situate in the District of Columbia, and designated as and being lots 77, 78 and the West 2-foot frontage by the full depth of lot 76 in Square 239, as per plat recorded in the Office of the Surveyor for the District of Columbia in Liber R. L. H. at folio 64.

TERMS: Sold subject to a prior building association deed of trust for $7,130.90, further particulars of which will be announced at time of sale; the purchase price above said trust to be paid in cash. A deposit of $300.00 required. Conveyancing, recording, etc., at purchaser's cost. Terms to be complied with within thirty days, otherwise deposit forfeited and the property may be advertised and resold at the discretion of the trustees.

CHAS. H. FLAGG, HERMAN MILLER, Trustees.

P—Oct.10,12,15,18,21.

ADAM A. WESCHLER & SON, Auctioneers, 915 E Street Northwest.

TRUSTEES' SALE OF UNDIVIDED ONE-HALF INTEREST IN FOUR-STORY PALATIAL RESIDENCE NO. 2315 MASSACHUSETTS AVE. N.W.

By virtue of a decree of the District Court of the United States for the District of Columbia passed in Civil Action No. 6270, the undersigned trustees will sell by public auction in front of the courthouse of the District Court on FRIDAY, THE FIRST DAY OF NOVEMBER, 1940, AT 3 O'CLOCK P. M., the following described real estate situate in the City of Washington, District of Columbia, to wit: An undivided one-half interest, as tenant in common, of Lot 60 in Jane D. R. More's combination of Lots in Block 11 "Kalorama Heights" as per plat recorded in the Office of the Surveyor for the District of Columbia in Liber 34 at Folio 30; said Block 11 now known for purposes of assessment and taxation as Square 2514, said real estate being now improved by certain premises situated at the corner of Massachusetts Ave. and Decatur Place N.W., known as premises 2315 Massachusetts Ave. N.W.

TERMS OF SALE: One-third of the purchase-money to be paid in cash, the balance in two equal installments represented by promissory notes of purchaser, payable in one and two years, with interest at six per cent per annum from day of sale, payable semi-annually, secured by deed of trust upon property sold, or all cash, at option of purchaser. A deposit of $1,000 required of purchaser at time of sale. All conveyancing, recording, revenue stamps and notarial fees at cost of purchaser. Terms of sale to be complied with within thirty days from day of sale, otherwise trustees reserve the right to resell property at risk and cost of defaulting purchaser, after five days' advertisement of such resale in some newspaper published in Washington, D. C.

BERNARD I. NORDLINGER, Southern Building. CORNELIUS H. DOHERTY, 1010 Vermont Ave. N.W., Trustees.

Post—Oct.4,11,18,25,Nov.1.

Bids and Proposals

WAR DEPARTMENT, Office of the Constructing Quartermaster, Building No. 202, Fort Myer, Va., October 9, 1940. Sealed proposals will be received at this office until 3 p. m., E. S. T., October 24, 1940, and then publicly opened for the construction and completion of temporary type mess building (cafeteria for 1,000 men), Bolling Field, D. C. Plans and specifications will be furnished upon deposit of certified check in the amount of $10 made payable to the Treasurer of the United States. Information at the above address. *Any bid received requiring more than ninety days from date of notice to proceed for completion of contract will not be accepted.* 11,12,17,18

PROPOSALS WILL BE RECEIVED BY THE Bureau of Supplies and Accounts, Navy Department, Washington, D. C., until 10 o'clock a. m., OCTOBER 29, 1940, for furnishing Portland cement, ship telescopes, high-grade sextants, machine tools, to the Navy Yard, Washington, D. C., etc. Apply for proposals to the Bureau of Supplies and Accounts. RAY SPEAR, Paymaster General of the Navy. 18,25

Continued on Following Page.

Bids and Proposals

Continued From Preceding Page.

WAR DEPARTMENT, Office of the Constructing Quartermaster, Building No. 202, Fort Myer, Va., October 9, 1940. Sealed proposals will be received at this office until 2 p. m., E. S. T., October 24, 1940, and then publicly opened for the construction and completion of two 63-men mobilization type barracks at Army Medical Center, Washington, D. C. Plans and specifications will be furnished upon deposit of certified check in the amount of $10 made payable to the Treasurer of the United States. Information at the above address. *Any bid received requiring more than ninety days from date of notice to proceed for completion of contract will not be accepted.* 11,12,17,18

BUSINESS SERVICE DIRECTORY

The Answer to WHO DOES IT?

ASPHALT DRIVEWAYS.

BLACK TOP ROADS CO.—Builders of asphalt driveways, tennis courts. Free estimates. Time payments. NA. 0464.

AUTO DRIVING INSTRUCTION

AUTO DRIVING EXPERTS—Easy parking; permits secured; Md., Va., D. C. Easy Method Driv. School. RA. 8397. RA. 8384.

AUTO REPAIRING.

NORTHEAST Body Works. Prepare your car right. 1341 H st. ne. LI. 9570.

DODGE, Graham, Plymouth Service. Painting—seat covers—gen'l repair. ST. 5904. JAS. E. MURPHY. 1909 M St. N.W.

AUTO REPAIRS, STORAGE.

CAR STORAGE, SERVICE D. C. Auto Serv. 3240 Prospect Av. HO. 9353

BEAUTY SHOPS.

$2.50 Special Eugene Perm. Dixie Beauty Shop. 205 Mass. ave. nw. RE. 9759.

BUILD, REPAIR, REMODEL

COMPLETE BUILDING SERVICE. Lowest Cost. 25 years' experience. JAMES R. KIRCHEN. SH. 6847-J.

BUILDING MATERIAL

LUMBER, Millwork, Roof., Insul. MURPHY & AMES, INC., CH. 1111, Falls Ch. 1180.

CARPENTRY

CARPENTER—Small household repairs a specialty. 2034 1st st. nw. DE. 2909-W.

CEMENT WORK.

DRIVES, walks, repairs, basements waterproofed. Park Cementing Co., SH. 6838-J.

DRESSMAKING.

ALTERATIONS. Remodeling, cloth coats, dresses. In your home or mine. LI. 4503-M.

ELECTRICAL REPAIRS—SERVICE.

WHEN YOU NEED AN ELECTRICIAN FOR REPAIRS OR WIRING, CALL THE "Electric Shop on Wheels." DI. 6171.

FLOORS SANDED, REFINISHED.

FLOORS SANDED AND REFINISHED THE AMERICAN WAY. SPECIAL LOW FALL CLEANING PRICES. AT. 3657-J.

EXPERT floor sanding, cleaning, waxing, finishing; reas. W. P. Mullen. GE. 8339.

FURNITURE REPAIRED & CLEANED

WE WILL take all the dirt and dust out of your furniture and demoth it with no dirt or dust at your home. A new way. Very reasonable. WA. 2207.

HOME REMODELING

FOR REMODELING, PORCH INCLOSURE, ROOFING, SIDING, ADDITIONS AND BATHROOMS CALL MR. LAYTON. DE. 3636.

LAUNDRY.

HAND LAUNDRY. BUNDLE WORK TO TAKE HOME. DAY'S WORK. DI. 5857.

MATTRESS RENOVATING.

$3 UP STEIN BEDDING CO. $3 UP 1224 12th St. N.W. ME. 1315.

PAINTING—PAPERING.

PAPERING, fl. sanding, painting, beautiful work; reas.; guar. J. Douglas. RA. 2231.

SPECIAL fall prices. Papering, painting, scraping. Fee est.; white mech. HI. 0339-J

PIANO TUNING.

PIANO TUNING, $2. Estimates free. CHAS. SPEAKE, 6114 Blair rd. nw. GE. 4792.

PLUMBING, HEATING

PLUMBING AND HEATING JOBBING AND REMODELING K & W 1132 9th St. N.W. RE. 9827

RADIO REPAIRS.

FREE INSPECTION. HONEST PRICES. TUBES 39c UP. CALL AT. 7800.

Radio Trouble? Free est; work guar. 3 mo. Honest prices. MID-CITY Radio Shop, 9-9 p. m. NA. 8241.

RADIO REPAIRS AND SERVICE.

RADIO repair service done in home; modern portable equipment; free inspection. Work guar. ME. 0707 any hour for appt.

RECORDS.

5c RECORD SALE Hit Tunes and Novelty Records. RADIO AND MUSIC STORE. 1923 14th NW. Open till midnight. MI. 9680

REFRIGERATION, ELECTRICAL REPAIRS

RAY'S Fixit Service—Refrig., radio service; sweepers, washers repaired. WI. 7747.

TILE REPAIRING.

TILE WORK New and general repairs. Guaranteed. We satisfy. E. E. ELLETT. NAtional 8731.

TYPING SERVICE.

MIMEOGRAPHING 50c per 100 copies. Stenographic and typing services. Pick up and delivery. Any hour, day or night. SECRETARIAL SERVICE BUREAU. 1934 11th St. N.W. MI. 3900.

TYPEWRITERS.

TYPEWRITERS See our display. RE. 2626, Br. 2. 718 14th N. W. Typewriter Hdqrts., Inc.

UPHOLSTERY, REPAIRS, REFINISHING

WORK done by expert. Prices reasonable. Free estimates. Mr. Watson. DU. 6136.

WINDOW SHADES.

WINDOW SHADES. Venetian blinds, new, renovated; prompt service. Bertrand Shade Shop. CO. 2436.

The Washington Post

CLASSIFIED ADVERTISING LOCAL RATES

For Washington and Points Within 25 Miles of the District of Columbia. The following rates are for consecutive insertions:

1 time ......20c per line
3 times .....19c per line
7 times .....16c per line
15 times .....14c per line

The one-time rate applies on skip ads or irregular insertions. Minimum ad is 2 lines, 1 time, 40c.

LOCAL RATES

Words	Lines	20c 1 time	19c 3 times	16c 7 times	14c 15 times
10	2	$.40	$1.14	$2.24	$4.20
15	3	.60	1.71	3.36	6.30
20	4	.80	2.28	4.48	8.40
25	5	1.00	2.85	5.60	10.50
30	6	1.20	3.42	6.72	12.60

The above rates are for consecutive insertions only. Cash rates for Situations Wanted ads are one-half of the above rates. (There is a want ad station near you.)

OUT-OF-TOWN RATES

Ads from points more than 25 miles from the District of Columbia are: 2 times, 25c per line; 3 times, 24c per line; 7 times, 22c per line. Count 5½ words of 6 letters each to a line.

The Washington Post will not be responsible for more than one incorrect insertion on any order.

Cancellation Orders or Correction before insertions (excepting Death Notices) cannot be made unless ordered before 6 p. m. daily or 4 p. m. Saturday for Sunday.

The Washington Post strives at all times to prevent insertion of fraudulent or misleading advertisements.

Information concerning any ad that proves misleading or fraudulent will be appreciated.

Phone NAtional 4200

Ask for an Ad-Writer

Lost and Found 1

COCKER spaniel, male, black and white, 3033 Military rd. Reward. WO. 2550

ENGLISH SETTER, male, white with black spots. Reward. GE. 4780.

LOST—Alpha Delta Pi pin; "Betty Turner" engraved on back. Reward. MI. 2767.

Lost and Found 1

LOST—Female springer spaniel, brown and white. Reward. Colonel Camp. DU. 1339.

LOST—Oval yellow gold pin, Monday afternoon, vic. Bureau of Engraving-14th and Clifton sts. Reward. CO. 7744.

LOST—Pair silver foxes, mezzanine Washington Hotel. Reward. DI. 5060. Br. 2000.

PIN, gold enameled, designed in form of clematis, lavender shaded darker toward center, with diamond in center; reward. Return to Mayflower Hotel.

RING, diamond, white gold, lady's; Wednesday a. m.; reward. HO. 1234. No. 50.

WIRE-HAIRED TERRIER, "Tippie," 2 yrs., female. 731 S. Wayne st., Arl. CH. 8504.

Personals 3

HEMORRHOIDS (piles) eradicated by my own method; results effective for a lifetime or money back. Write for booklet. No drugs, no surgery. DR. SOMMERWERCK. 1363 Columbia rd. AD. 0388.

IF YOU ARE BOTHERED WITH BILLS or need money for any purpose, just give me a telephone call. You can get $100 and need repay only $1.63 per week, which includes interest, the only charge. Other amounts in proportion. Just call JACK SESSIONS, MIchigan 8510.

Motor Travel 10

AUTO TRAVEL SERVICE—Sh. exp. 1130 14th st. nw. Approx. N. Y., $2.50; Calif., $25; ins. ME. 3705; eve. TE. 3121.

Help—Women 11

Women—If you don't find your position in the Help Wanted Column today—place a "Situations Wanted" Ad in The Post. A 2-line ad costs only 20 cents.

COOKS, maids; references. Rupber's Emp. Agency. 1837 11th st. nw. HO. 9427.

FIRM, 54 years old, planning expansion, can use 2 neat, intelligent women. Phone REpublic 0795 for interview.

GENERAL HOUSEWORK, settled woman; live in; family 3 adults; no laundry; N. Arling., Va. Box M-138, Post or CH. 4321.

GIRL, refined (white); assist h. w., care child; good home; small family. CH. 0594.

HOUSEKEEPER (white), young or middle-aged, cook, serve; best references and health certificate required; excellent salary; sleep in. Apply 5437 Nebraska ave. nw. between 8 and 12 noon.

LADY, 24-45, for retail sales; apparel accessories; about $20 week. 1427 Eye st. nw., Room 205, 9:30-12:30.

STENOGRAPHER-TYPIST—Several good openings; general commercial exper.; temp. and perm. See Miss Young, PERSONNEL SERVICE, 1311 G st. nw.

WHITE WOMAN (20-40), g. h. w., care of baby, $35 mo. N. Arlington, JA. 1510-J.

Help—Men 12

Men—If you don't find your position in the Help Wanted Column today, place a "Situations Wanted" Ad in The Post. A 2-line ad costs only 20 cents.

BARBER wanted, experienced, steady; $23. 5922 Georgia ave. nw.

BARBER for Fri. and Sat.; 70% commission. 37 Md. ave., Hyattsville, Md.

BARBER wanted. Steady job. Good pay. 815 N. Capitol nw.

BARBER, steady job; $22 wk. guarantee; job worth $35. 203 8th st. se.

BARBER wanted for Fri. & Sat. Guar. $12 & comm. Steady job if suitable. 2312 Rhode Island ne.

BARBER, American, for Sat. 1815 Adams Mill rd. nw. (at 18th & Col. rd.). CO. 6868

BARBER—Guarantee, steady work, good job. 3912 14th st. nw. At once.

BARBER, experienced; $20 guarantee. 913 Twelfth street northeast.

BARBER for Saturday; $6 guarantee. 1252 Fifth street northeast.

BARBER—For Saturday, $6 guar. & comm. 3744 12th ne.

BARBER—Experienced; $20 guaranteed; steady job. Fox Shop, 1344 G st. nw.

BARBER, permanent; $20 guaranteed; 60 per cent of $33. 5 H st. nw.

BOOTBLACK wanted for barber shop. 3627 12th st. ne., Brookland, D. C.

BOYS wanted for light factory work. Apply 1231 23rd nw.

COUPON MEN (photo); best proposition in town. Albee Studio, 1426 G st. nw.

DRY CLEANER—Colored; must be thoroughly experienced in dry cleaning plant. Bring references. Call at once. Kent Stores, 1016 9th st. nw.

ELECTRICIANS, EXPERIENCED ON D. C. CODE. MUST HAVE CAR AND TOOLS. STEADY WORK AND GOOD WAGES TO RIGHT MEN. GIVE AGE, EXPERIENCE IN DETAIL AND EMPLOYERS FOR THE LAST 5 YEARS. BOX 884, THE POST.

ENUMERATORS for city directory. State age. Apply by letter only. R. L. POLK & CO., 902 F st. nw.

HOUSEMAN (white), 7:30 a. m. to 11:30 a. m. daily except Sundays; cleaning, valeting; exceptional; references required. Call Thursday or Friday, 9-12 a. m. 1525 35th st. nw.

MAN, young, exp. selling men's wear; refs. Apply GAFFIN'S, 925 H st. ne.

MEN (3), young, with pleasing personalities for our sales department. Must have automobile. W. C. & A. N. Miller Development Co. 1119 17th St. N.W. DI. 4464.

PHOTO coupon men; special Xmas offer. Rembrandt Studio, 1317 F st. nw.

SHOEMAKER (colored) wanted. 2506 Pennsylvania ave. nw.

STENOGRAPHER-TYPIST — Exper. construction office; several openings for exper. and beginners. See Miss Day, PERSONNEL SERVICE, 1311 G st. nw.

TAILOR (colored), experienced. Apply 1932 14th st. nw.

TAILOR—Must be thoroughly experienced on general repair work. Call at once. 1016 9th st. nw.

YOUNG white man, good character, high school graduate, strong and ambitious, to work in paper warehouse; advancement. Box 890, Washington Post.

SALESMEN
Reliable firm has opening for 2 reliable roofing and siding salesmen. Call DE. 3535 for appointment.

Men of Good Character
21 years of age or over, residing in Washington at least one year, to join FREE class for identification card. Apply 12:30 p. m. See MR. CRUZE.
BELL CAB CO
1317 L ST. N.W.
ME. 1727.

WANTED—2 EXPERIENCED SUBSCRIPTION SALESMEN; SALARY AND COMMISSION TO THOSE WHO QUALIFY; REFERENCES REQUIRED. APPLY MR. ABERNATHY, 426 R ST. N.W. WEEK DAYS, 9:30 TO 10:30 A. M.

MULTIGRAPH OPERATOR, experienced, familiar with type setting and composition for multigraph machines, male, 18 yrs. or over.

STEAM ENGINEER, 3rd class license required, night work, permanent.

SODA DISPENSERS, male, 18-25 yrs. age, chance for advancement, experience unnecessary.

Apply in person between hours of 9 a. m. and noon, daily, Employment Dept. PEOPLES DRUG STORES, Inc., 77 P St. N.E., Washington.

COLORED MAN, over 22, H. S. educ., for retail sales; men's wear, etc.; about $25 wk. Apply Friday, 3-5 p. m., Room 210, 1427 Eye st. nw.

Situations—Women 16

GIRL (colored) wants part-time g. h. w.; refs. HO. 6359.

GIRL wants place work part-time cleaning, morning or evening; refs. DU. 3184.

GIRL, white, good cook, gen. hsewk. No ldry.; live in. Emp. cple. $40 mo. Box 893, Wash. Post.

Situations—Women 16

GIRL (colored) wants permanent position with employed couple; care for baby and apt. Ref. LIn. 6756-W.

NEAT colored girl desires housework of any kind. MI. 1006.

NURSE—Practical, refined. Would like to go south with case for winter. Box M-137, Washington Post.

REFINED COLORED WOMAN desires position as maid or g. h. w.; health certificate, competent refs. Minimum sal., $10 per wk. AT. 5939-J.

COLORED—Wants some cleaning. ME. 4603.

COLORED woman, experienced, wants day or part-time work. EM. 4698.

COLORED woman wants part-time work; good cook; references. DU. 9429.

Situations—Men 17

ART STUDENT, experienced in window displaying, desires any evening work; ambitious, dependable, courteous. RE. 3068.

BARTENDER, A-1, with much 1st class experience. Box 882, Washington Post.

EXPERIENCED young factory worker seeks job from 9-2 with retail furrier. Call HERMAN. DEcatur 6363.

GENTLEMAN secy., genl. assit., companion; moderate pay. Box 775, Wash. Post.

MAN, exper elevator operator, janitor or porter; work wanted; married. LIn. 8621.

MANAGER amusement and entertainment business, young, 7 years' exp.; night work no objection; salary and percentage. Box 892, Washington Post.

ORIENTAL rug repairman seeks position with reliable firm. Box 866, Wash. Post.

YOU'LL be surprised how little a well-educated young man will cost from the hours 4 p. m. to 8 p. m. Box 885, Post.

COLORED boy wants job as truck driver; has District permit. DU. 7736.

Instructions 19

COMPTOMETRY COURSE and other calculating machines—EASY, short, fascinating; typing free. Inquire BOYD SCHOOL, 1333 F st. NA. 2340. Start today.

GENERAL TESTS Course. Ques. & Ans., $2, especially for Typist & Stenog. exam. Lowdermilk's, 1418 F st., and BOYD SCHOOL, 1333 F. NAt. 2340.

P. B. X. training; some typewriting; brief course. Miss Page, Room 204, 1311 G st. nw. NA. 2117.

Money-to-Loan 26

LOANS TO D. C., Md., Va. Homeowners—Also endorsed, co-maker and collateral loans. Low rate, easy terms. No delay. SECURITY FINANCE CORPORATION 838 Investment Building. DI. 8672.

ON diamonds, watches, jewelry, silverware, etc. No adv. arrangements necess. Lowest int. rates. Rosslyn Loan Co., Rosslyn, Va.

UNLIMITED capital for second trust or chattel notes. Quick service. Low rates. INTERSTATE BANKERS CORPORATION. Lobby, Woodward Bldg. RE. 2750

PLENTY money available for second trust loans, taxes, lots and construction loans; deals closed in 24 hours; small monthly payments; reasonable rates. W. T. COTHERN, 915 New York Ave. N.W. NA. 7416.

PERSONAL LOANS TO SALARIED LADIES 1-HOUR SERVICE. H. C. REINER CO. 1014 K ST. N.W.

Personal Loan Cos. 26A

Operating Under Uniform Small Loan Laws

• LOANS TO $300 •
FOR
Fall Expenses
On Your Signature
• CARS REFINANCED •
PAYMENTS REDUCED
3 CONVENIENT LOCATIONS
Takoma Industrial Bankers, Inc.
16 Carroll Ave. SH. 1535
Takoma Park, Maryland

Lincoln Loan Service INC.
7910 Georgia Ave. SHep. 3761

Old Dominion Small Loan
106 N. Washington St., Alexandria, Va. Phone ALexandria 2124 or TEmple 1580

ON YOUR SIGNATURE ONLY
if you are an employed man or woman you can borrow up to $300
NO CO-MAKERS OR OTHER SECURITY REQUIRED
ONE DAY SERVICE
Telephone Your Application to SHepherd 2852 Any Time Today—and Get Your Money Today.

EASY PAYMENT SCHEDULE
$100 you repay $7.04 per month
$200 you repay $14.08 per month
$300 you repay $21.11 per month
Above payments include all charges. You receive the full amount you borrow, no deductions.

MARYLAND PERSONAL BANKERS
7912 Georgia Ave.
Silver Spring, Maryland. SH. 2852

AUTO LOANS
The quickest way to raise money is to borrow on your car. It need not be fully paid for. Just drive to our office, bring title or other evidence of ownership. Sign some papers—in a brief time the money will be in your hands. You keep the car. We also make other types of loans for many purposes.

DOMESTIC
FINANCE CORPORATION
A SMALL LOAN COMPANY
ROSSLYN, VIRGINIA
Arlington Tr. Bldg., 2nd Fl. Chest. 0304
ALEXANDRIA, VIRGINIA
103 S. Wash. St. Phone Alex. 1715
SILVER SPRING, MARYLAND
7892 Georgia Ave. Phone SHep. 5450
MT. RAINIER, MARYLAND
3201 Rhode Island Ave. MIch. 4674
"FIRST IN FRIENDLINESS"

A New Personal Loan Company
• SIGNATURE LOANS.
• NO co-signers. NO furniture. NO automobile needed in most cases.
• INTEREST AS SET by uniform small loan law of Maryland is our ONLY Charge.
• PRIVACY and PROMPTNESS ASSURED.

$25—You Repay $2.50 per month
$50—You Repay $3.53 per month
$100—You Repay $7.04 per month
$200—You Repay $14.08 per month
$300—You Repay $21.11 per month
Nothing Else to Pay

FRIENDSHIP
Personal Loan Co.
5502 Wisconsin Ave.—Near Hot Shoppe Opp. Car & Bus Terminal!
Phone Bill Fraser—WL 2660

These Women! By d'Alessio

"I'm Marie's mother . . . I hear she isn't doing so well!"

Personal Loan Cos. 26A

Operating Under Uniform Small Loan Laws

LOANS IN ONE HOUR — CIVIL SERVICE EMPLOYES. ATLAS FINANCE CO. HOBART 0012.

CASH LOANS $30 TO $300. LOAN SERVICE, INC. 3397 Rhode Island Ave. N.E. HO. 3028.

A FRIENDLY LOAN SERVICE
H. G. ZWALLY, MANAGER
AYARES SMALL LOAN CO., INC.
7902 Georgia Ave. SH. 3700.

Rooms—Furnished 30

ACCESSIBLE to everything; 1662 Hobart nw.; lg. sgle. or smaller rm. with inclosed porch; newly furn.; s.p. bath. HO. 1662.

A CHEERFUL home atmosphere in extra-sized nw. apt.; spacious rm., suit 1 or 2, next bath; 18 min. d'town. CO. 9679-W.

ADAMS MILL RD. NW., 3117—Facing Rock Creek Park. Master twin bedrm.; private bath. $20 ea. for 2. CO. 8567.

ALBEMARLE ST. NW.—Lovely sgl. rm., priv. home; garage; gentleman. EM. 4324.

AN attractively furn. front rm., nr. bath. shower; pvt. home; quiet and privacy assured; gentleman; $4.50. 2310 33d st. se.

ARMY-NAVY OFFICERS—Desir. rooms in home of officer; Cleveland Pk. EM. 5393.

ATTRACTIVE air-condit. living-bedroom, for gentleman, in private home near Dupont Circle; dressing rm., bath, shower. Maid. $50 mo. DUp. 4411.

ATTRACTIVE double room, corner home, large private porch, twin beds, Venetian blinds. 3461 14th st. nw.

AVAILABLE—Warm, cozy sgl. rm., semibth; c.h.w., phone; gentlemen. 1722 21st nw.

BEAUTIFUL lg. fr. rm., shower; pvt. home; $20 mo. Takoma exp. 5622 5th nw.

BROOKLAND, 1110 Hamlin ne.—Lg. dbl. rm.; det. home; oil heat; grill optional.

BRYANT NW., 19, off N. Capitol—Sunny 4-window rm.; $25-1; $30-2. MI. 5681.

CALVERT NW., 1843—Attrac. 1st floor rm. and kitchenette. Reas. DU. 5720.

CATHEDRAL, nr. Conn.—Attr. rm., priv. bath, det. quiet home; gentleman; $30. AD. 3884.

CATHEDRAL AVE. NW., 2246—Well-furn., large, front room in private home. $25. References required. CO. 1436-J.

CHEVY CHASE, D. C.—Lg. light rm., pvt. b.; conv. bus; gar.; bkf. opt.; 1-2 men. WO. 7217.

CHEVY CHASE CIRCLE—Large bright rm., bath; priv. home; laundry privileges; exp. bus; refined ladies. $25. WO. 5600.

CLEVELAND PK.—Rm. next bath; quiet home; settled woman emp. EM. 3951, 6-8 p. m.

CORNER det. home (nr. 16th and Park); 1 room, new pvt. bath, $30; gentleman; Gentile family. 1740 Upshur st. nw.

DENT PL. NW., 3021 (Georgetown)—Large neatly furn. frt. rm., twin beds. MI. 7584.

D'TOWN, 927 G st. nw.—Reas.; best furn. rms. in town; comf.; also apt. ME. 6972.

DOWNTOWN—1320 Vermont ave. nw. Attractive comf. furn. 2d fl. sgle.; reas.

DUPONT CIRCLE, 1725 Q st. nw.—Very large front rm.; south. expos.; 2 ladies, $20 each; prvt. home; oil heat; ref. MI. 3557.

DUPONT CIRCLE, 1501 18th nw.—Newly fur. rms.; pvt. home; mod. rates. NO. 0904

F ST. NW., 2135—Small studio room, sink, grill. $15-$20. DIstrict 2135.

EAST CAPITOL, 1206—Large front, overlooking Lincoln Park; single or twin beds; nr. bath; $25 1. $30 2. AT. 3696.

EMBASSY SECT., 3819 Mass. ave. nw.—Cor. room; owner's mod. home; semi-bath; nr. transp.; garage; gentleman.

EUCLID N.W., 1435—Newly dec. front rm.; 5 wind., south. exp., $20; dble., $25.

FARRAGUT ST. NW., 1211—Attrac. rm.; suit. 1-2; exc. trans.; board opt. RA. 1367.

GARFIELD ST. NW., 2624—One block north of Wardman Park. Nice large newly dec. rm., twin beds, c. h. w. $30-2; $25-1.

GORDON HOTEL—On beautiful 16th st., between I and K. Comfortable furnished rooms, near showers, $7 up; double, from $10.50 weekly; with bath, from $12.50 weekly. 24-hour elevator and switchboard service. Excellent dining room.

GRAFTON HOTEL (1139 Conn. ave. nw.)—Large, comfortable rooms, with Simmons innerspring mattresses; single with running water, $8.75 week up; double, $10.50 week up; with private bath, single $15.50 week up; double $17.50 week up.

GLOVER PK. bus, 18 min. d'town; attr. sgl. mod. home, a.m.i.; $25. EM. 6574.

H ST. NE., 335—Kit. and bedroom; newly dec.; priv. lavatory; $8 week. FR. 7800.

HAMILTON NW., 44—Master rm., pvt. sn.; pvt. home; ½ blk. exp.; $25. RA. 3155.

KENYON NW., 1368—Very lge. clean sgl. rm.; deep closet; next bath; reasonable.

L ST. NW., 1347—Lovely front rm., ideal; 2 or 3 men; exc. service. $6 wkly.

LANIER PL. NW., 1789, Apt. 2—Large, well-furnished single; 2 exposures; adjoining bath; $22.50. ADams 7937.

MONROE NW., 1477—Large bright front rm.; 1 or 2 employed. Phone AD. 5093-W.

MT. PLEAS., 1831 Kilbourne pl. nw.—Attr. 3d fl. rm.; pvt. bath; gentleman. Private adult family; $25. HO. 8714.

MT PLEASANT, 1845 Lamont st. nw.—Nicely furn. front rm., large closet, unlim. phone; $18 per month; lady.

NEAR CATHOLIC U.—15 Evarts st. ne. Front rm., twin beds, next bath; men preferred; reasonable. DU. 3551.

NR. TIVOLI (3537 13th St. N.W.)—2 attr. adjoining rms; gentile, priv. home; prvt. bath; breakfast opt.; ref. AD. 4553.

NR. G. U. Medical School—Large 2d fl. rm. with priv. bath; for 2, $15 ea. EM. 8749.

NEBRASKA AVE. NW., 5128—Master bedrm., priv. shower; 2 closets; twin beds; ½ blk. Conn. ave. bus. $17.50 ea. EM. 1202.

NEW HOME, 20 min. d'town; attr. studio rm., pvt. bath; $30, 2. Falls Church 2114.

NEWLY furnished room, single or double; radio; heated garage; beautiful neighborhood. 5717 Colorado ave. nw. RA. 6396.

NEWTON NW., 1810—Comfortable single room, c.h.w.; unlim. phone; $4 week.

PRIVATE HOME; near Conn.; comfortable room; gentleman; garage. EM. 4105.

RESIDENTIAL N.W. sect.; newly furn. rm.; new detached corn. home; no other roomers; adults; family; break opt. WO. 0455.

SMALL guest home—Attrac., vacancies; suit. 1-2; $30-2. HO. 8840.

TAKOMA PK., D. C., 7101 Chestnut (cor. Blair rd.)—Lge. 3d fl. rm.; $12. GE. 0519.

THE WESTMINSTER (1607 17th st. nw.)—Lovely rms., newly decor; running water; innerspring mattresses; single, $5 up; doubles, $7 up; showers, elevator.

UPPER NW. SECTION—Spacious master twin bedrm., priv. bath, detach. home; S. and W. expos. GE. 6913, after 6 p. m.

WALK to work. Cheer. rm., pvt. bath; gentleman, $30. 1629 P nw. DE. 0291 aft. 5.

WOODLEY PL. NW., 2756, nr. Wardman—Attr. r.; suit. cple. 2 girls; reas. CO. 5767.

19TH ST. NW., 2328—Well-furn. sgl. or dbl. Quiet home; Mt. Pleasant car. DU. 6460.

Rooms—Furnished 30

22D ST. NW., 814, Apt. 5—Large, clean rm., $20; conv. loc. MEt. 6528, Apt. 5.

1825 16TH ST. N.W.—1 large room; suitable 2 or 3; reasonable.

2544 14TH ST. N.W.—Clean bedrm.; apt.; semi-pvt. b.; priv. ent.; $6 wk See Jan.

3527 10TH ST. NW.—Nicely furnished rm., new furniture; c.h.w.; bath, shwer; $15 up. HO. 7206.

$16 Cleveland Park, ½ block Conn. bus and park; attrac. cool single room, shower; young man; restricted. EM. 3344.

THE ANCHOR INN
Just opened; all new furnishings; plenty baths and running water; maid's service and phone; choice of sgles.-dbls.; walking to all departments and larger stores. 1318 L st. nw.

Housekeeping Suites 30A

ARLINGTON—Two nicely furn. rms. in apt. Reasonable. 2538 Wilson blvd. CH. 5389.

CAPITOL VIC., 23 N St. N.W.—Large, attr. front l.h.k. rm., next bath; reas.; adults.

D'TOWN, 1632 P st. nw.—Basement apt.; pvt. ent. and shower; Frigid., ext. phone.

KENYON NW., 1368—Studio rm., kit., Frig., also base't l.h.k. rm., priv. ent.; adults.

YOU ST. NW., 40 (off N. Capitol)—2 rms., kit., elec., gas. Frigid. Adults. MI. 6171.

Suburban Rooms 33

A LOVELY room, adj. porch, nr. bath; adults only; private home of 3 adults. 3500 North 14th st., Arlington, Va.

A LOVELY rm. in Arlington home, 15 min. Govt. bldgs.; $18 month. CH. 3726.

ARLINGTON—Master bedrm., twin beds, adj. bath; 2 large closets; new home, 15 min. Govt. bldgs.; bkfst. opt.; $15 ea. CH. 3915.

ARLINGTON, VA.—Lge. rm., twin beds; new home, Venetian blinds, new furn.; 10 min. Govt. bldgs.; $4.50 ea. CH. 6924.

ARLINGTON, 12 min. d'town. New home, cor. rm., $18; also sitting rm. and bedrm. with connect. bath, $40-2. CH. 9233.

BETHESDA—Master bdr., pv. b.; new home. Ladies. cple. $20 sgl., $25 dbl. WI. 5102-W.

LARGE recreation room; private entrance, toilet, lavatory, attractively furnished. double or single; men preferred; near bus; references. CH. 1693.

Room and Board 34

A BEAUTIFUL private home in country club grounds will take a refined guest; maid service, meals. Kensington 696-R.

ABOVE Mass., 1309 17th st. nw.—Single, double, twin beds; exc. meals; homelike.

A FRENCH family offers opportunity to practice and learn language; single room attrac. double, twin beds. DU. 0458.

A JEWISH family opp. Rock Creek Park; newly furn. rm.; exc. meals; reas. HO. 8738.

ALLISON ST. NW., 1712—Attrac. rm., twin beds; prv. home; appetiz. meals. TA. 6034.

AT Dupont Circle, 1322 19th st. nw.—Lovely rm., twin beds; exc. meals; men.

ATTRAC. twin or sgle. rm., private home; exc. meals. Businesswomen. CH. 2492.

ATTR. rm., twin beds, lovely 16th st. home. Ex. meals; maid serv. Also sgle. AD. 6265.

A VAC. for men; good food; nice people. 1608 20th st. nw. Near Dupont Circle.

CARE FEEBLE, AGED, CONVALESCENT; two rooms. 2726 Quebec st. Quiet, suburban, ¼ mile from Conn. ave. WO. 1280.

CONN. AVE. NW., 1830—Lovely sgl. rm.; also share vacancy; excellent meals; reas.

D'TOWN, 1326 Vt. ave. nw.—Large rm.; 2-3 men; innersprg.; excel. meals; $28.50 up.

DOWNTOWN twin-beds room, next bath. Gentleman. 1330 Vermont ave. nw.

D'TOWN—Lovely lge. rm., fireplace, priv. home; excellent meals; suit 2. MI. 1573.

D'TOWN, 1810 Conn. ave.—Large attr. rm., twin beds, delic. food; $35 up. MI. 1250.

DUPONT CIR. VIC., 1931 19th nw.—Attr. rm., twin beds; exc. meals; 2 gentlemen.

DUPONT CIR. (1707 N. H. Ave.)—Attrac. dbl., sgl., tw. beds, pvt. bath; exc. food.

EXPERIENCED nurse offers home for convalescents; doctor's references. LI. 1588.

FAIRMONT NW., 1301—Large front, twin beds; exc. meals; $35 ea. HO. 8811.

FAIRMONT ST. NW., 1457—Lovely large r., pv. bath, tw. beds; delic. meals. CO. 9480

LAMONT ST. NW., 1820—Extra nice single and double, with twin beds, innerspring, 2d floor; excel. meals; reas. AD. 1521.

LOVELY suburb. home; nurse's care. Dr's. ref.; tray service convalescent. SH. 4869.

MADISON ST. NW., 1314—Lovely master bedrm., twin beds; maid service; appetizing meals; young ladies; also single. RA. 4716.

MT. PLEASANT NW., 3151, Apt. 22—Attr., twin rm.; exc. meals; $35. DU. 4974, eves.

NR. NAVY YARD—Comfortable rm., twin beds, excel. meals; 2 gentlemen; $30 ea. AT. 1893.

NR. CENSUS, 1625 W st. se. Lge. frt. rm., priv. home, delic. meals; 2 girls; $30 ea. LI. 0792-J.

NR. GEORGETOWN U., 3650 T st. nw.—Attr. twin rm., delic. meals; reas. EM. 4146.

NR. NAVY YARD, 812 D st. ne.—Attrac. sgl., dbl. rms., excel. meals; reas. LI. 9053.

NR. Wardman PK., 2256 Cathedral—Beau. rm., twin beds; delic. meals. AD. 4637

ONEIDA PL. NW., 412—Mas. bdr., prv. lav.; exc food; cple. 2 girls. RA. 9236.

1309 PARK RD. NW.—Lovely, clean sgle., dble., adj. bath; newly dec.; entertain. priv.; appetiz. meals; $30-$40. AD. 6638.

1610 44TH ST. N.W.—Attrac. large rm., twin beds, home cooking. Men. EM. 7094.

2620 16TH ST. N.W.
New exclusive guest home. Just opened. Lovely rooms of all kinds. HO. 6714.

THE JOHN KILPEN
2310 Ashmead pl. nw.—Just off Conn. Opening 15th. Lovely dble. sgle. rooms, elevator, switchboard; reasonable rates!

CHANCELLOR CLUB
2131 MASS. AVE. N.W.
Beautiful large room with private bath for 1, 2 or 3 young ladies. Also lovely share room for young man. Why not enjoy the winter in this cheerful ex-embassy home with 40 other young ladies and young men? They say the food is excellent. It will be a pleasure to invite your friends to visit you at the Chancellor Club. Costs no more to live right. Our prices will happily surprise you. DUpont 9404.

Wanted Room—Board 43

2 LADIES wish rm., board, quiet country home, 40-45 miles from Wash. Write price, details. De Mazzon, 1921 19th nw.

Apartments—Furnished 45

A BEAUTIFUL furnished apt., mahogany. Oriental rugs; suitable for entertaining; 22-ft. living room, large dining room, center hall, den, 2 bedrooms, twin beds, kitchen, bath. $145 with linen and sterling; $130 without. MI. 7154.

APT., nicely furn.; priv. home; 2-3 rms.; util. incl. Call Kensington 684 eves.

ATTRACTIVE—2 rooms, kitchen, bath, $50, including all utilities; convenient trans.; 1560 Wisconsin ave. nw.

ATTRACTIVELY furn., large double living rm., bedrm., kit., bath, Steinway grand, upholstered twin beds; $80; references required. 2110 19th st. nw. Ring janitor.

Apartments—Furnished 45

BLAIR RD. NW., 5905—1 rm., kit.; util. incl.; garage; lge. yard. $30. RA. 4382.

CAPITOL HILL—Lovely frt. 2 rms., kit., pvt. b. Frigd., c. h. w. 102 C st. se.

CLEAN, nicely furn. liv. rm., kit., bath, either 1 or 2 bedrms; 2d bedrm can be din. rm. or library. 2712 Wis. ave. nw.

CLEVELAND PARK — Attractive 4-room apt., southern exposure; near shopping center. 3020 Porter st., Apt. 304. $75 per month. AD. 0069 for appointment.

CLIFBOURNE PL. NW., 2508 (18th & Col. rd.)—2 rms., kit., din., pch.; suit. 3 adults. $12.50 wk. Also bsmt. rm.; man; $3.50.

DOWNTOWN—Young lady desires to share new bachelor apt. with another. $20. NA. 7562.

FRANCIS SCOTT KEY APT. HOTEL (20th and F sts. nw.)—One room, kit., dinette, priv. bath; day, $3, one or two persons; week, $18; month, $65. Full service. Frigidaire. Nicely furnished. NA. 5426.

HAMILTON ST. NW., 921—Quiet, clean, comfortably furnished; 2 rooms, 2nd floor; new insulated range, Electrolux; pvt. entr. Adults; gentile family; reas.

HARVARD ST. NW., 1320—Newly dec. 1 rm., kit., sleep. pch. $10 wk. up. Apt. 11.

KALORAMA RD. NW., 1816, Apt. 8—2 rms., kit., ba., Frigid.; util.; empl. adults.

NEW HAMPSHIRE AVE. NW., 1272—1 rm., kit., bath; also 2 rms., kit. Apply Mgr.

OLD ALEXANDRIA—Modernized Colonial house; entire flr., 2 large rms., kit., bath. Private entrance. TE. 1966.

PETWORTH, 4124 3RD N.W.—2-rm. studio apt.; utilities; refs.; express bus. Employed Gentiles. $40. RA. 1998.

SUBLET—1717 R St. N.W.; 1 rm., kit., bath. Apply resident mgr., MI. 0594.

TAKOMA PARK, MD. (804 Maple ave.)—Light, attr., well-furn. 3-rm. apt., incl. recep. hall, pvt. b, pch.; $50. SH. 2148.

WOODRIDGE (3905 24th st. ne.)—2 large rooms, newly furn.; in new home; Frigidaire; shower-bath; all util.; adults; $40

YOUNG LADY—Bedrm., dining rm., living rm., dinette, bath; $40. DU. 1196 after 2

1ST ST. NW., 2303—Newly dec. and furn.; 2 rms., kit. Apply after 4; $30.

5TH ST. NE., 722—2 rooms, porch, bath; heat, electric, gas, refrig.; adults.

14TH ST. N.W., 2544—Clean 1 rm., kit.; Frigidaire, gas, elec.; $8-$10. See Janitor.

HIGHLANDS
Conn. ave. and Calif. st. nw.—South, North and East fronts; 4 bedrooms, 3 baths, foyer, double living room, library, dining room, kitchen and pantry; hotel service; dining room in building; roof gardens; $275.
LINKINS CO.
1622 H St. N.W. DI. 3522.

THE CENTURY
2651 16TH ST. NNW.
Newly and beautifully furnished apartments of 1 room, dinette, kitchen and bath, and 2 rooms, junior dining room, kitchen and bath. Rentals include electricity for lighting, cooking, refrigeration, etc. Secretarial phone service. Resident Manager, AD. 2000.
BOSS & PHELPS
1417 K St. N.W. NAtl. 9300.

NEW FURNITURE
A very unusual unit, consisting of large living room, solarium with concealed bed, all-electric kitchen, large dinette, dressing closet, and bath with shower, 3 large closets.
See Resident Manager.
2407 15TH ST. N.W.

Furnished Apt.
2 rooms, solarium, large foyer, kitchen, dinette and bath with shower. Brand new furniture, especially selected to accommodate 4 young ladies. Rent includes gas and electricity.
See Resident Manager
THE NEW HAMPSHIRE APTS.
3900 New Hampshire Ave. N.W.

Furn. or Unfurn. 46

RANDOLPH PL. N.W., 57—Avail. Nov. 1st, 1 to 3 rms. and bath; $20 to $40 mo; heat, gas, elec. included.

Excellent apartments . . . 1 to 6 rooms . . . furnished or unfurnished . . . fireproof building . . . delightful sun decks.
THE Cavalier
3500 Fourteenth St. N.W.
FRED R. FOSTER, Mgr.

Apartments—Unfurn. 47

ALTON APTS., 1445 Park Rd. N.W.—Bachelor apt., $30; 1 room, dinette, kitchen, bath $42.50; 3 rooms, kitchen, bath, $65. Frigidaire, elevator; will furnish.

AVONDALE APTS., 1734 P nw.—5 rms., 2 baths; large kitchen, butler's pantry.

CLIFTON MANOR (2514 14th st. nw.)—1 room, kitchen, bath, shower; elevator, switchboard; refrigerator; $37.50.

COLUMBIA RD. NW., 2013—1st floor, 3 entrances; particularly suitable for doctor's office; fireplace, rear porch and yd.; part. furn.; $60. Call ME. 2147.

DOUGLAS ST. NE., 230 (Apt. 3)—Just opposite Catholic U.; mod. duplex, 2 large rms., kit., bath, screened porch, yard; oil heat, hot water furn.; very reas. DI. 3434, 8 to 6 p. m. Other apts. avail. now.

DOWNTOWN—Near Public Library. 2 rooms, kit. and bath. $35. NA. 6680.

IRVING ST. NW., 1682—Large rm., kitchen and porch. Frigidaire. $25.

KENNEDY ST. NW., 822—2 rms., kitchen; utilities included. On bus line. RA. 6167.

LARGE, attractive studio-living room with fireplace; large bedroom, kitchenette, bath; exposure on 4 sides, garden with complete privacy; desirable during summer months; 2 quiet adults; 3d floor; $80. 515 20th st. nw. MEt. 3876.

MODERN APARTMENTS, various locations. American Security & Trust Co. NA. 4815

NEAR CAPITOL, 115 D st. se.—2 rooms, kit., bath; inclosed porch. AT. 0562.

NORTHUMBERLAND, 2039 New Hampshire ave. nw., Apt. 707—One large room, kitchen, bath; newly decorated; $37.50.

R ST. NW., 1911—Several attractive, modern 5-room apts., reasonably priced. Apply premises or phone DI. 5118.

ROCK CREEK PARK. Rossdhu Castle—Beautiful living room, fireplace, 2 bedrooms, kitchen, bath, ice skating. WIs 4033.

SEVERAL Desirable Apartments Available. RANDALL H. HAGNER & CO., INC. 1321 Conn. Ave. DE. 3600.

TWO ROOMS, kitchen, dinette and bath with shower; gas and electricity included in rent; $49.50. See Resident Manager. 960 RANDOLPH ST. N.W.

13 MICHIGAN AVE. NE.—2 rooms, kitchen, bath, 2 glassed porch rooms; all utilities included; $55; adults. MI. 4781.

1215 10TH ST. NW.—2 large bedrooms, living room, kitchen, bath, elec. refrig., $42.50. Inquire janitor.

2815 4TH ST. N.E.—2 rooms, kitchen, bath and porch, $35. J. M. PRATT CO., 1017 K st. nw. NA. 8682.

1816 R ST. N.W.
Entire 2nd floor. 4 large rooms and bath, with rear porch, 2 fireplaces. DUpont 2133 before 6 p. m.

3016 PORTER ST. N.W.
Apt. 301—2 rooms, kitchen, bath.

1702 SUMMIT PL. N.W.
2 rooms, kitchen, dinette, bath....$49.50
FREE GAS, ELEC. REFRIGERATION.
Resident Manager, AD. 10480.

$37.50—Just off 16th st. nw.; 6 rms., 2d flr.
$52.50—41st st. nw.; 3 rms., kitchen, bath.
$55.00—Piney Branch rd.; 3 rms., kit., bath
A. D. CRUMBAUGH. WO. 1-3-6-4.

LYON VILLAGE
NEW APARTMENTS
NOW RENTING
FOR
OCTOBER OCCUPANCY
Eight minutes from War & Navy Dept.; the address you are pleased to have on your calling card. Rent includes gas, electricity and refrigeration.
2 and 3 rms., kitchen, dinette and bath. $56.50 TO $71.00
LYON, INC.
19th St. N. & Lee Hiway. CH. 7070.

2407 FIFTEENTH ST. N.W.
Beautiful, modern, fireproof, elevator apartment, facing Meridian Park. Roof garden, carpeted corridors, air-cooling; all-electric kitchen, parquet flooring, built-in kitchen equipment, exhaust fan, ventilating doors, etc.
Now available, 2 rooms, kitchen, dinette, foyer, bath with shower, and ample closets. Rent of $66.50 includes electricity for lighting, cooking and refrigeration.
See Resident Manager.
2407 FIFTEENTH ST. N.W.

THE NEW HAMPSHIRE.
3900 New Hampshire Ave. N.W.
Modern, fireproof, elevator building, located in the heart of Petworth, convenient to Georgia avenue shopping district and all transportation. Some apartments feature solariums easily adaptable for extra sleeping quarters.
1 room, kitchen, dressing closet and bath $46.00
2 rooms, kitchen, bath, with large screened covered porch $52.50
2 rooms, kitchen, bath with solarium $57.50
Gas and Electricity Included in Rent.
THE NEW HAMPSHIRE.
3900 New Hampshire Ave. N.W.

Apartments—Unfurn. 47

4017 7TH ST. N.E.—3 rms., kit., bath, $55. WM. H. SAUNDERS CO. 1519 K St. N.W. DI. 1015.

THE MARDAV APARTMENTS.
816 Maryland Ave. N.E.
One room, kitchen, dinette, dressing closet, roll-away bed and bath. $35. Rent includes electricity.
THE MARDAV APARTMENTS.
816 Maryland Ave. N.E.

1840 MINTWOOD PL. N.W.
2 lge. rms., hall, butler's pantry, kit., pch.

NORTHBROOK
3420 16TH ST. N.W.
1 room and bath, 2 large closets, refs.
2 rooms, kitchen and bath.
Furnished or Unfurnished.
RESIDENT MANAGER. CO. 7230.

318 Rhode Island Ave. N.E.
2 lge. rooms, kit., din., bath, shower, front apt.; thru ventilation; adults only.

1832 BILTMORE ST. N.W.
2 Rooms, Kitchen, Bath.
3 Rooms, Kitchen, Bath CO. 1348.

DUPLEX
2706 13th St. N.E.
3 rooms, kitchen and bath; heat included; $42.50; resident manager, DU. 7320.
MT. VERNON MTG. CORP., NA. 5536.

CLOSEST APTS. TO D. C.
1313 N. Rolfe st. (1 block so. of Colonial Village)—New 4-rm. apts., near schools, bus, shopping center, $55 including heat, hot water. CH. 2850.

2138 CALIFORNIA ST. N.W.
LONSDALE APTS., just west of Conn. Ave. 2-3 rms., kit., bath, $47.50 to $67.50. Free refrig. Lighted eves. Mgr., Apt. 100.

1216 16th ST. N.W.
Bachelor apt., $25. 1 and 2 rms., kit. and bath, $37.50 to $45. Refrig. free.

2714 QUARRY RD. N.W.
1 sq. west Columbia rd. from 16th st. Attr. location; 3 rms., kit., bath......$55
FREE REFRIG. SEE JANITOR.

DEVONSHIRE
4105-4115 WISCONSIN AVE.
1 rm., kit., dinette, dress. closet, bath, $45.
2 rms., kitchen, dinette, bath, $52.50-$60.
Free refrigeration. 24-hour elevator and switchboard. Resident Mgr., WO. 6500.

DOWNTOWN
$29.50, Including Free Elec.
1705 PA. AVE. N.W.
Newly decorated, 1 room and bath nonhousekeeping apt. with pastel-tinted walls, Venetian blinds, fully tiled built-in shower bath, hardwood floor.
WAGGAMAN-BRAWNER.
1700 Eye St. N.W. ME. 3860.

405-409 V ST. N.E.
$37.50-$39.50
2 rooms, dinette, fully equipped kitchen, tile bath, showers; porch; newly decorated.
LEE D. LATIMER CO.
722 Investment Bldg. NA. 4146.

MORE FOR THE MONEY
2, 4 and 5 Room Apts., $45 to $57.50.
All in Apartment Buildings, newly decorated, nice locations, close to stores and transportation. Large, airy rooms. Electric refrigeration.
NATIONAL MORTGAGE & INV. CORP.
1312 N. Y. Ave. NA. 5833.

AN ADDRESS OF CHARACTER
2929
CONNECTICUT AVE.
A modern fireproof, elevator building, adjoining ROCK CREEK PARK. Restaurant in building. 24-hour elevator and secretarial phone service. Well-equipped clubrooms, beautiful roof garden, squash and handball court are at the disposal of residents and their guests without charge.
Large 1 and 2 room, dinette, kitchen and bath apartments.
Rents include Gas, Electricity, Refrigeration and Secretarial Service.
Resident Manager

THE LINDBERGH
200 Mass. Ave. N.W.
1 room, dinette, kitchen, bath, $42.50 up
2 rooms, dinette, kitchen, bath..$56.00
Elevator, Switchboard Service.
Frigidaire on House.

325 FRANKLIN ST. N. E.
2 rooms, foyer, dinette, kitchen and bath $56.50
Gas, Electricity & Refrig. Included.

1526 17TH ST. N.W.
2 rooms, kitchen, bath......... $42.50

315 FRANKLIN ST. N.E.
2 rooms, foyer, kitchen, dinette and bath $61.50
Gas, Electric & Refrig. Included.
Resident Manager, MI. 0025.

2008 16TH ST. N.W.
1 room, foyer, kitchen, bath.....$37.50
Refrigeration Included.

H.G.Smithy Co
811 15th St. N.W. NA. 5903

LIVE
Comfortably and Conveniently at
CLIFTON TERRACE
14th & Clifton Sts. N.W.
Only 10 minutes to heart of town. Freshly decorated units. High above the city—nice views. Spacious grounds surround the building.
★
1, 2 and 3 room kitchen and bath units
$40 to $65
24-Hour Elevator and Switchboard Service.
Resident Manager
H. L. RUST CO.
1001 15th St.
NA. 8100

THE Ricardo
Corner Spring Rd.
3625 16th St. N.W.

$80.00 2 BEDROOMS OPEN PORCH
Front apartment facing 16th St. and overlooking Rock Creek Valley. Foyer, living room, 2 bedrooms, open porch, large kitchen and bath. Completely modern. Quiet building for refined tenants.
MODERN FIREPROOF BUILDING WITH ELEVATOR
Open and Lighted Evenings
Call Mr. Gerber, NA. 2348

Apartments—Unfurn. 47

ATTENTION
OWNERS OF
INVESTMENT PROPERTY
Our active management department is prepared and equipped to handle your property scientifically—thereby producing the maximum SOUND RETURN.
THE AMERICAN COMPANY
REALTORS.
807 15th St. N.W., NATHAN POOLE, C.P.M.
NAtional 8032. Property Manager.
NET WORTH OVER $700,000.

3620 16th Street N.W.
"OAKLAWN TERRACE"
2 rooms, kitchen, bath and porch; $62.50 (with dinette, $65).
Refrigeration on House Current.
24-hour elevator and secretarial telephone service.
Resident Manager. AD. 5335.

TRINITY TOWERS
3023 14th st. nw.—Desir. 1 room, kitchen, bath and 1 rm., kit., dinette, bath apts. Refrigeration on house current; 24-hour elevator and switchboard service; $42.50-$47.50. HObart 0804.

ENJOY MANY EXTRAS AT
2531 QUE ST. N.W.
Adjoining Rock Creek Park. Just West of Mass. Ave. in Georgetown. 10 Minutes From Downtown.
1 room, kitchen, dinette, bath $43.50
2 rooms, kitchen, dinette, bath. Electric refrig. included..... $52.50
Tiled bath, built-in shower, mod. kitchen, large cabinets, double drainboard sink.
SEE RESIDENT MANAGER OR HENRY J. ROBB, INC.
1024 Vermont Ave. DI. 8141.

1316 N. H. AVE. N.W.
NEAR DUPONT CIRCLE.
3 and 4 rooms, kitchen and bath, $75.00.
24-hour elevator and switchboard service.
H. L. RUST COMPANY.
1001 15th St. N.W. NAt. 8100.

Flats—Rent 49

N. Y. AVE., 1214 and 1021; or ideal for offices; reduced. 530½ NEWTON PL., 5 r. & b., $32.50. N. E. RYON CO. NA. 7907.

Offices—Rent 50

MAILING privilege or desk, secretarial service, private conference room; get in new telephone directory closing Oct. 23d. 1410 H st. nw. Suite 227.

Warehouses for Rent 51A

WAREHOUSE—10,000 sq. ft. Call between 8-10 a. m. WA. 2110.

Garages for Rent 52A

GEORGETOWN (3240 Prospect ave. nw.)—Car stor.; reas. D. C. Auto Serv. HO. 9353.

Stores—Rent 53

SPACE in ladies' ready-to-wear, for toys or novelties. Box M-132. Wash. Post.

S. E. CORNER WIS. AVE. AND P ST. 3218 P St. N.W.—Large corner store. Will subdivide to suit tenant. GUARANTY REALTY, INC. 1706 K St. N.W. NA. 0587.

Houses—Furnished 54

ARLINGTON—Good neighborhood; well furnished; 7 rooms, reception hall; sun porch; block from bus; $70. CH. 0050.

BETHESDA—Very attractive, tastefully furn., 5 rms., bath, auto. heat; $65. NEWBOLD DEVELOP. CO., WI. 5286.

CHEVY CHASE, 5338 42d st.—Semidet. 8 rms., auto. ht., garage, $90. AT. 3072.

COMPLETELY furn. 9-room house, large backyard, dble. garage; $130 mo. 1457 Harvard st. nw. DUp. 7223.

3800 VEAZEY ST. N.W.
Detached brick house; 8 rooms, 2 baths, 1st-floor lavatory; automatic heat; splendid garden. 2-car garage. EMerson 6875.

3807 MILITARY RD. NW.—Exquisitely furnished; very reasonable; oil heat; 2 large, 2 small bedrooms; deep back yard; large dry cellar; see owner. EM. 7739

MASSACHUSETTS PARK
Small, attractive home; quiet street; near embassies, Cathedral. EMerson 3259.

GEORGETOWN
Corner 29th and N sts.—Attrac. furn. with old family pieces; 4 master bedrooms, 2 baths, maid's room and bath; oil heat; built-in garage; $150.
CORNELIA M. BOWIE
1724 20th St. N.W. HOb. 3707.

Furn. or Unfurn. 55

SILVER SPRING, MD., 696 Montgomery ave.—New, 6 rms., 1½ baths; finished recr. rm.; auto. ht.; built-in gar. $75-$85.

Want to Rent Houses 55A

I WANT HOUSES. Clients waiting. WM. M. KITCHIN & CO., 320 Tower Bldg. NA. 8850.

Houses—Unfurnished 56

A NICE SELECTION of newly decorated apts. and houses. For information, call KAY REALTY CO., RA. 2200.

ARL. (918 S. Highland)—Year old, 2-story semidet. brk., 5 rms., bath, shower; hardwood fls.; full b'ment, oil ht.; air cond. CH. 4723.

ARLINGTON, VA., 3609 21st ave. No.—Comfortable six-room, bath, hot-water heat, gas, elec.; 1 block from Lee Highway Bank, bus, stores, schools; $45 month. Open afternoons. Ready for occupancy.

BETHESDA, MD.—Det. home, 4 bdrms., 2 baths, ample closets; oil heat; large lot. $85. Restricted neighborhood. WI. 6285.

BURLEITH—6 rms.; auto. heat; yard; gar.; conv. schools, transp. WO. 7985.

CHEVY CHASE, D. C.—6 rooms and bath and 10 rooms and 2 baths; oil heat. FULTON R. GORDON, 1427 Eye st. nw. DI. 5230. Office also open 7 a. m. to 9 p. m.

CLEVELAND PARK — Attrac. detached house. 6 large rooms (3 bedrooms), bath; lovely location. Excel. cond. Only $75. DIXIE REALTY CO. NA. 8860.

CLEVELAND PARK, 3609 34th st. nw.—Close to schools, stores, transp.; 6-rm. house; 2-car garage; perfect cond.; $85. JAMES E. SCHWAB. Southern Bldg. DI 8187.

COLORADO AVE. NW., 5716—Semidet. brick, 8 rms., 2 b.; oil ht.; gar. JA. 1833.

FOXALL VILLAGE, 1525 44th st. nw.—8 rooms, 2 baths, 2 porches; nr. Govt. Park; auto. oil heat; gar. EM. 3371.

GLOVER PARK, 2446 39th st. nw.—8 rms., 2 baths, recr. rm., gar.; $77.50.

MT. PLEASANT, 3134 17th st. nw.—9 rooms, 2 kitchens, 2 baths, auto. heat, hot water, gar., near trans., stores; $70. KAY REALTY CO. RA. 2200.

NR. WALTER REED, Shepherd Pk.—Det. 4 bedrms., fireplace, gar.; $75. WI. 5984.

PETWORTH—Row 5-room brick, 3 porches, h.-w. h., $52.50. Immediate occupancy. WASHINGTON REALTY CO. GE. 3300.

SILVER SPRING, MD.—Several desirable homes, apts. Moderate rentals. McCauley Realty Co., Rent Dept., SH. 6412.

SILVER SPRING, MD.—5-rm. brick house, nice recreation rm., oil heat, gar.; beautiful grounds; $61.50. Owner, SH. 5977-J.

TAKOMA PARK, MD., 39 Sycamore ave.—Clean, comfortable home to adults; detached, insulated, 3 bedrms., bath, large closets, sleep. porch, fr. porch, sunrm., elec. refg., oil burner, basemt, lav.; garage; lot 50x255; near stores, buses; reasonable. Owner. SHep. 2850-J

TAKOMA PARK, 231 Willow ave.—7-room semibungalow, oil heat, garage, $57.50.

VA. AND MD.—5-room and bath bungalows, $40 to $50. FULTON R. GORDON, 1427 Eye st. nw. DI. 5230. Office also open 7 a. m. to 9 p. m.

4744 RESERVOIR RD. N.W.
Brand-new det. brick home; 6 fine rooms, 2 full baths, screened porch, auto. heat. Call Mr. Herman, NA. 4493.

NEAR NORTHWEST—$80.
New semidetached home of 3 bedrooms, 1½ baths, recreation room; air conditioned. Evenings. MIchigan 2121.
J. LEO KOLB, INC. MI. 2100.

CHEVY CHASE, MD.
6804 46th st.—6 rooms, bath; garage; oil heat; screened porch; near stores, bus and Leland High; $85.
EDWARD H. JONES
5520 Conn. Ave. N.W. WO. 2300.

5433 KANSAS AVE. N.W.
Modern brick house, 6 rooms, dinette and 1½ baths; front and double rear porches; garage; hot-water heat; electricity; $65.
J. A. McKEEVER & CO., INC.
1625 K St. N.W. DI. 9706.

PETWORTH
308 Upshur N.W.: 6 rooms, bath, paneled sun room; sleeping porch.

633 LAMONT ST. N.W.
6 rooms, bath; brick; garage. $55. Apply Trust Dept., Nat'l. Metropolitan Bank. NA. 1306 613 15th St. N.W.

1227 GLEN ROSS RD.
N Woodside, Md. Brick bungalow, 4 rooms, kitchen and bath, 2 porches. Garage. $60. Apply Trust Dept.
NATIONAL METROPOLITAN BANK
613 15th St. N.W. NA. 1306.

Continued on Following Page.

Houses—Unfurnished 56

Continued From Preceding Page.

1732 18TH ST. N.W.
7 rooms, kitchen, bath, newly decorated. $70. Apply Trust Dept.
NATIONAL METROPOLITAN BANK
613 15th St. N.W. NA. 1208.

HOME VALUES
1223 K ST. S.E.
5 rms., bath, gas, elec. h.-w. h. $37.50
5340 BELT RD. NW.
6 rms., 2 baths, elec., gas, rec. rm., oil. $90
6521 FIRST ST. NW.
7 rms., bath, elec., gas, h.-w. h., ref., garage $75
3616 17TH ST. N.E.
8 rms., bath, 2 porches, oil heat; garage. $75
R. A. HUMPHRIES
808 No. Capitol. Realtor. NA. 6731.

Suburban—Rent 58

CHEVERLY, MD.—Modern 6-room, lovely sun parlor, fireplace; landscaped lot; on bus line; $60. WA. 2445.

NEW 5-room brick house, near Oakcrest, $50 mo. New 6-room brick house in Arlington Village, $60. Five-room bungalow in Virginia Highlands, with large yard, $50. J. L. PRICE, 2303 S. Arlington Ridge rd. The Oakcrest office. IVy 1272.

COLONIAL BRICK COUNTRY HOMESTEAD
Ten rooms, 3½ bs., modern kitchen, heat, large lawn, shade; a delightful home, outstanding situation, one most desirable sections nearby Maryland. Lease partly furnished. OWNER. NA. 9300 or AD. 0303.

$45 6 rooms, bath, oil heat; tennis court; 5 minutes D. C. Elmwood 334.

FOR DOCTOR OR DENTIST
House and office suitable for either. Splendid location at entrance to Arlington Village.
R. M. SMITH.
2408 Columbia Pike. OX. 2038.

Suburban Apartments 58A

ALEX., VA.—2 rms., din., kit., Bendix Servel; $49.50. Beverly Plaza Gardens Betsy Ross Apt. 303. TE. 2154 aft. 5:30.

BEAUTIFUL 5-rm. apt., furn. or unfurn.; large estate; pvt. tiled bath, shower; sleeping porch; kit., refg., a. m. i.; heat, light furn. 5960 Wilson blvd., Arlington, Va. CH. 5299.

NEWLY decorated unfurn. 3 rms., bath, $45, incl. everything. CH. 6213.

ROCK CREEK PARK. Rossdhu Castle—Beautiful living room, fireplace, 2 bedrooms, kitchen, bath, ice skating. WIs. 4033.

SILVER SPRING, MD.—Several desirable apts. Moderate rentals. FRANKLIN REALTY CO., Rent Dept. SH. 5430.

NEW APT. BLDGS., $48.50 UP
NEARBY VA.—1-3 rms., bath, SCREENED PORCHES. Some with OPEN FIREPLACE, locker, laundry, SUN DECK; park. lot. OIL HEAT; 10 min. city; restricted clientele. LIVE IN ARLINGTON'S FINEST. McCLAINE. 2100 Wilson blvd. CH. 3300.

Suburban, Rent or Sale 58B

NEARBY, MD.—Large 10-rm. house in need of repair; 1 acre ground; good transp. Phone NA. 6734 or Kensington 563.

Wanted-to-Rent 62

LIST YOUR HOUSES WITH US.
LOUIS P. SHOEMAKER.
1719 K St. N.W. NA. 1166.

Real Estate Loans 62A

REDUCE your mortgage payments and interest cost or consolidate your 1st and 2d mortgages into one monthly payment. If planning to buy or build a home, let us help finance it. For convenience and economy—
WM. M. KITCHIN & CO. NA. 8850.
Eves., Phone SH. 4519.

SMALL HOUSE LISTINGS DESIRED.
GEORGE F. HANE, INC.
514 F St. N.W. NAtional 3964.

MONEY ON SECOND TRUST.
We will buy second-trust notes, D. C., nearby Md. or Va. Reasonable rates.
NATIONAL MORTGAGE & INVEST. CORP.
1312 New York Ave. N.W. NA. 5833.

LOANS!
TO HOME OWNERS
$100 TO $1,000
Second Trust—Small Monthly Payment. No Co-Signers; No Endorsers; Quick Action Call Mr. Giesler—NA. 1148—NA. 1565.

Sale Investment Property 65

HOME AND INVESTMENT
$5,000
Nearby Maryland property, arranged as two apartments. Live in the first-floor apartment of four rooms, bath, pantry and laundry room and retain the second-floor tenant who is now paying $40.00 a month for three rooms and bath. Both floors have fully equipped kitchens. Oil heat. 3-car garage. Entire property, if rented, will produce $80.00 a month minimum. Can be purchased for $500 cash. Call Mr. Darnell, Warfield 3055, or
R. A. HUMPHRIES
808 No. Capitol. Realtor. NA. 6731.

Sale Houses 66

CONDUIT RD. NW. 5204—Brand-new brick colonial, 6 large rooms, 1½ baths, large screened porch, attic; oil heat; built-in gar.; best construction; conven. transp., school and playground; $9,000. Owner. EM. 2082.

MASS AVE., near Sheridan Circle—English basement mansion, semidet.; 16 rms., 5 baths, 2 lav., 6 fireplaces; oil heat; 2-car gar.; 1st floor side entrance; ideal physician's office; occupied since built as private home by present owner; very reas. A. M. Roth, Woodward Bldg., NA. 7936.

N.E., Vic. Eastern High School; practically new corner brick; 6 rms., bath, breakfast nook; 3-room-and-bath basement apt. with separate entrance. (Will rent $35.) Very liberal terms. AD. 0373.

NEW DETACHED BRICK HOME, in Chevy Chase, Md., west of Conn. ave., close to junior high and high schools. Wide front appearance, painted white, with six very spacious rooms, two tile baths, built-in garage, modern air-conditioned heat and all other up-to-date appurtenances. A $12,500 value for only $10,950.
SHANNON & LUCHS CO.
1505 H St. N.W. NA. 2345.

OWNER transferred, will sell 5-room, 1½-bath brick house, paneled rec. rm.; $300 cash, assume mo. payment of $55. 517 Fern pl. nw. RA. 8823.

SEE OUR SALES LIST BEFORE YOU BUY.
BOSS & PHELPS. NAtional 9300.

SILVER SPRING, No. 1 St. Andrew's lane—13 rms., 3½ baths, oil h.-w. h., liv. rm. 19x30. Leaving town. $16,000. FHA loan; $106 mo. OWNER. SH. 5129-J.

TAKOMA PARK, MD.—311 CARROLL AVE. 6 large rooms, oil heat, insulated; modern bath and kitchen; built-in garage; stores nearby; bus. Available Nov. 1; favorably financed. Bargain for someone. $6,950. OWNER. SH. 3135-W.

WIS. AVE. AND S—6-room and bath brick; h.-w. h.; zoned 1st commercial; suitable business with apt.; only $6,950; easy tms. C. J. Jones. NA. 0093; eve. WO. 9309.

10TH ST. SE., 9—6 rooms and bath; a. m. i.; ideal for 2 families; $500 cash, $42.50 mo. Open Sunday, 11 a. m. to 4 p. m.

ATTENTION—NEW
27TH & MINNESOTA AVE. S.E.
1 block north Pa. ave. shopping center. Nearing completion. Attractive 6 rooms, 2 baths. Ideal clubrooms. Convenient location. 46 built, 36 sold. Easy terms, as low as $50 per mo. Inspect sample. 1319 28th st. se. E. W. BAILEY, Owner-Builder. AD. 4786.

A HOME WITH A VIEW.
Overlooking Potomac Palisades.
New detached stone home of 2 bedrooms, porch, garage, deep lot; air-conditioned; only $7,750 on your terms.
J. LEO KOLB, INC. MI. 2100.

ARE YOU A SMART DEALER? PROVE IT.
We offer 2 big, bright, center-hall Colonial homes, six rooms, two baths, attached brick garage, air-conditioned heat, in one of Chevy Chase, Maryland's most exclusive sections. If terms are your problem or your cash talks, call for appointment to inspect. JOHN LINDER. EMerson 3371.

MICHIGAN PARK—PRICE REDUCED to $7,450; semidetached brick, 6 rooms, bath; automatic heat; brand-new kitchen equipment; reconditioned like new. Mr. DENTON, NA. 2040; eves., WO. 4444.

4-BEDROOM brick home in best section of Chevy Chase, D. C.; built-in garage, oil heat, inclosed heated porch; newly papered and painted; a price that cannot be equaled: $9,250. MR. BURR, NA. 2040; eves., MI. 6078.

MICHIGAN PARK.
1222 Allison st. ne.—$7,250 up. New 6 rooms, bath; air-cond.; streamlined kit., recreation room; facing beautiful grounds; terms to suit. Brennan & Porter. NA. 1613.

$25 PER MONTH UP. Why rent? Let us build your home. We help finance.
WM. KITCHIN & CO.
Tower Building. NA. 8850.

$5,750 10th St. N.E., nr. R. I. ave.—Det. 6 rms., bath, auto. heat, spacious lot, etc. Completely recond. Terms. Call 'til 9 p. m.
LEO M. BERNSTEIN & CO. MEt. 5400.

Owner Transferred
4 bedrooms, 3½ baths, 2 fireplaces, recreation room, built-in garage. Slate roof, screened porch, sun deck. Corner lot, one-fare zone, block past Md.-D. C. line. Owner taking $2,000 loss at price of $10,950. FRANKLIN REALTY CO. SH. 5430.

Bungalow, $6,750.
Near Soldiers' Home. Six rooms, bath, h.-w. h., porches, deep lot, garage, etc. Beautifully reconditioned. Call till 9 p. m.
Leo. M. Bernstein & Co. MEt. 5400.

Sale Houses 66

BURLEITH—$6,950
2405 TUNLAW ROAD
Near Western High and Gordon Junior High schools, transportation and shopping. Brick house, newly renovated, contains living room, dining room, kitchen and 2 porches; 3 bedrooms, bath and sleeping porch. (Exclusive).
OPEN DAILY 10 TO 6
W. C. & A. N. Miller Development Co.
1119 17th St. N.W. DI. 4464.

$13,500
CHEVY CHASE, D. C.
In beautiful Barnaby Woods section, detached brick on nicely wooded lot. First floor—Exceptionally large living room, dining room, kitchen, den or bedroom and bath, screened porch. Second floor—3 bedrooms and 2 baths; basement; large clubroom; maid's room, bath, laundry and furnace room. Attached garage. Phone for appointment.
W. C. & A. N. MILLER DEVELOPMENT CO.
1119 17th St. N.W. DI. 4464.

American University Park
In this delightful residential neighborhood, you'll find "the buy of the month." An attractive two-story brick with a large lot full of shrubs and fruit trees. The first floor has living room, dining room, library-den, kitchen and breakfast nook. 3 bedrooms. The attic is finished and has 2 closets. Basement complete with recreation room and oil heat. Entire property in splendid condition. Detached garage. Bus stops at corner, but does not pass house. You just can't go wrong on this address. Call MR. GRAY, Wisconsin 4454, with J. WESLEY BUCHANAN

CHEVY CHASE—$6,950
D. C. Just off Connecticut avenue, 8 rooms, 2 baths, hot-water heat, electricity; screens, Venetians blinds; maid's room and lavatory. To be sold quickly!
L. T. GRAVATTE
729 15th St. Realtor. NA. 0753.

CHEVY CHASE, D. C.
Having purchased larger home, will sacrifice attractive 6-room house, perfect condition, auto. heat, garage. Cost $11,950; price, $7,150. Easy terms. Good buy, either as home or investment. It would rent for $70. Owner. WI. 2635.

1205 CONGRESS ST. S.E.
$5,950—New Brick
EASY TERMS—LOW AS $45 MO.
OPEN DAILY TILL 9 P. M.
6 extra-large rooms, tiled bath, porch; air-conditioned, screened; washable wallpaper; deep lot; at transportation and schools. Inspect today—for better value. To reach: Over 11th St. Bridge, out Nichols ave. se. to Ala. ave., left on Ala. to 11th pl., then right to Congress st. and left to house, or call Mr. Shelton, TA. 3020.
WM. H. SAUNDERS CO., INC.
1519 K St. N.W. DI. 1015.

Silver Spring—$6,950.
New 6-room brick, 3 nice sized bedrooms, large living room, fully equipped kitchen, oil heat, full basement. Built-in garage. One block from transportation. Nice residential section. Reas. terms.
WM. E. RICHARDSON, Broker.
9599 Franklin Ave. SH. 6473.

$8,950
A lovely new brick Dutch Colonial on a large lot. Three good-size bedrooms, beautiful tile bath, large living room with fireplace (plenty of wall space). Nice dining room, complete kitchen, 2 nice porches with a lovely view. Beautifully finished recreation room with half tiled bath. Attached garage with overhead door. Located in a very popular, close-in section out N.W. Mass. ave. way. Call Mr. Nor Velle, EM. 5137, with J. WESLEY BUCHANAN

Need a 1st-Floor Bedroom?
If you do, or if you desire an extra room on the entrance floor for whatever purpose, you should investigate this brand-new brick in the new-home section of Chevy Chase, D. C., between Nebraska avenue and Rock Creek Park. In addition to the chamber and full bath, the first floor embraces a large living room with adjoining porch, dining room and large bright kitchen. Upstairs are two master bedrooms with connecting bath between and a sewing room that any wife will enjoy. An attached garage and recreation room complete the physical aspects. This home is on a beautiful corner lot with a huge oak tree. A real value that challenges comparison. Call MR. GILES, Michigan 3000, with J. WESLEY BUCHANAN.

A Home for a Family Willing to Make a Modest Start
Large living room, 12x15.6, 2 bedrooms, 10x11, large kitchen 10x10.6 (ample cabinet space). Modern bathroom (all accessories); unfinished attic with stairway. Through facilities of F. H. A. insured loan we can erect this house (24 already erected and occupied and may be seen by prospective purchasers) for you if you own a lot within a 10-mile radius of the White House, or upon small down payment of $350. No settlement charges. Monthly payments about $25. Telephone, write or come into the office for further particulars.
W. M. THOMAS
1010 Vermont Ave. NA. 4897.

AMERICAN UNIVERSITY PARK
Five Bedrooms, $13,950.
Practically new, this fine Miller-built home is one of the best buys available in this popular location today. Owner has left city and means to sell. Includes oak panelled library with fireplace, living room 13x22, two full baths, recreation room with fireplace, built-in garage; air conditioned heat. Situated on a very pretty corner lot. In a convenient and desirable location.
FRANK S. PHILLIPS, DI. 1411.

NEW HOME
QUIET, EXCLUSIVE CHEVY CHASE, AT LESS THAN ROW-HOUSE PRICE.
$500 CASH
ONLY 1 LEFT—2 SOLD LAST WEEK.
Your children, your nerves, your investment, get 100% protection at this low price. Six spacious rooms, sparkling tiled bath, fully equipped kitchen with Westinghouse refrigeration, real fireplace, automatic air-conditioned heat. On lot 130 feet deep. In Chevy Chase, Md.'s most convenient and livable section; close to stores, schools and transportation. Price, $8,250.
EXHIBIT HOME, 6509 FULTON ST.
Furnished by HILDA N. MILLER.
OPEN DAILY 1 TO 6 P. M.
(Drive out Conn. Ave. beyond Chevy Chase Circle to Taylor St., turn right 2 blocks to Fulton, left to homes.)
JOHN LINDER,
5522 Conn. Ave. EM. 3371.

CLEVELAND PARK
MACOMB STREET.
$9,000
Attractive home, close to transportation and stores. Living room, dining room, kitchen and 2 porches on the first floor, 4 bedrooms on the 2nd, bedroom on the 3rd. This is one of our best values. (Exclusive.)
W. C. & A. N. Miller Development Co.
1119 17th St. N.W. DI. 4464.

$11,950
We have a lovely home being completed in Westgate, which has a first-floor paneled den, 10x13 feet, with adjoining lavatory, a large living room with fireplace and an especially nice dining room with French doors opening onto a 20-foot screened porch. Complete kitchen with room for breakfast set. 3 extra large bedrooms, 2 complete baths; built-in garage. The lot is 80 feet wide with an inspiring vista over a neighboring valley. Buy this home now, and make your own selection of colors, fixtures and equipment. For appointment to inspect, call MR. DOBBINS, WIsconsin 3216, with J. WESLEY BUCHANAN.

WESLEY HEIGHTS
2922 Glover Driveway
To a responsible party we will sell this property on a low cash payment and monthly payments like rent.
In new-house condition. English design with large living room, dining room, kitchen, pantry, master's bedroom with private bath and fireplace, 2 other bedrooms with communicating bath. Third floor heated. Large panelled club room, maid's room and bath in basement. Automatic heat. 2-car garage. Large wooded lot. Close to transportation and schools. See this property today.
Open 10 A. M. to 9 P. M.
TO REACH—Drive out Massachusetts Ave. to Cathedral Ave., turn left on Cathedral to 44th St., then left to Hawthorne, then left to Glover Driveway.
W. C. & A. N. Miller Development Co.
1119 17th St. N.W. DI. 4464.

COLORED—Near 13th and R nw. 7 rms., h.-w.h., cellar, gar. $6,950. DE. 1160.

COLORED—Near 15th and You sts. nw. 6 rooms, hot-water heat; garage. $5,950. Your terms. DE. 1160.

Wanted—Houses 67

CASH for houses, brick or frame, white or colored; D. C. only; immed. settlement. E. A. GARVEY, DI. 4508. 1126 Vt. ave. nw.

Sale Lots 69

ARLINGTON (corner) 10,000 sq. ft. (suitable 2 houses); water and sewer; $660. J. A. BAKER & CO., 1112 N. Irving st., Arlington, Va. CH. 0070. Closed Sun.

BEAUTIFUL homesites, ½ to ½ acre lots at 3 cents per square foot in a restricted subdivision. Terms, $50 down and $20 month. Roberts E. Latimer. GE. 1270.

GREATER CAPITOL HEIGHTS— MD.—3 lots; $400. Owner. Silver Spring 16-M.

SILVER SPRING—3 building lots on 2d ave., $800 each; 50x200. BAINS REALTY CO., 8413 Ga. ave. SH. 3892.

WOODLAND PARK, nr. Mt. Vernon—½ to 2 acre lots; all wooded; deep water fishing, boating, elec., $1; hard rd.; nature lover's paradise; 20 min. city; price $300 up; $25 down, $10 month; discount for cash. Call MR. GIBBS, ALex. 0914.

Sale Lots 69

MR. BUILDER!—Here you are. 40 lots, 50 feet each (or more); high and dry; 2 blocks from transportation; gas, elec., water; near school; $7,000. ROGERS REAL ESTATE. 604 F st. nw. NA. 8137.

36 WOODED LOTS—Very low price for cash. Call Kensington 447.

Suburban for Sale 70

ARLINGTON—6 rooms, bath, basement; nearly ½ acre fruit, flowers, etc.; near stores, churches, schools; $6,500; easy terms. NEWMAN. CH. 6060.

ARLINGTON, 5828 26th St. N.—New Cape Cod brick; 5 large rooms, large porch; modern kit., full basement; air-cond.; lot 50x122; $6,250; easy terms. Owner. W. E. MORGAN, OXford 1614-W.

BERWYN HTS.—6 rms., bath, gar.; lot 90x210; $4,900. M. R. BENSON. Berwyn 7-R.

FRANKLIN PARK, 6 miles D. C.—Frame bungalow, 5 rooms, electricity; furnace heat; basement; lot 50x250. $2,000. Adjoining lots, $300 each. J. A. BAKER & CO., 1112 North Irving st., Arlington. CH. 0070. Closed Sunday.

NEAR country club; almost new brick home, 3 bedrooms, 2 baths. Convenient to everything. $7,500. CRAIN. CH. 3250.

NEARBY VA.—A rare opportunity. Brick home less than year old, 3 unusually lge. bedrms.; $7,250. Easy terms. JA. 1665.

NEARBY VA.—Cozy 5-room brick bungalow, nestled on wooded lot 100x289; large, screened living porch; attic with possibilities; dry basement; oil heat; garage; $6,750; terms. CH. 5057.

OVERLEE KNOLLS, Arlington, Va.—Very attrac. Cape Cod (white brick). Reduced to $7,250 because of recent death; pract. new; 3 large bedrms., recreation room, gar.; lot 50x110. Owner, MI. 4801.

S.E.-NEARBY MD.—A group of larger new 4-room houses, 24x28 (space for 2 additional rooms); only $2,990; $180 down; $20.90 mo. HI. 0652-HI. 0572.

SILVER SPRING—Within walking distance of D. C. line; $5,950; $400 cash, $47.50 mo. Brand new, 2 stories, 5 large rms.; modern in every detail; Shaded lot. Mr. Robertson.
SILVER SPRING REALTY CO.
8617 Colesville Rd. SH. 7162.

WE BUILD ON YOUR LOT—Financed, guaranteed architectural service. Wilco Estates, 1415 No. Utah st. CH. 8782.

$5,950—SILVER SPRING BARGAIN
5 rooms and bath brick bungalow; large attic, built-in garage; oil h.-w. h.; insulated. Terms arranged. Mr. Robertson.
SILVER SPRING REALTY CO.
8617 Colesville Rd. SH. 7162.

6-ROOM modern bungalow, ¾-acre lot; $300 cash, balance like cheap rent; $4,000. G. T. McNAB, Falls Church 1408.

$200 DOWN—One acre, with new 4-room bungalow, with bath and electricity, in a pleasant neighborhood, 9 miles from Washington; land well suited for garden and chickens. Price, $2,700; monthly payments, $30. See MASON HIRST, Annandale, Va., at the end of Columbia pike. Phone ALexandria 5812. Closed Sundays.

Silver Spring—$6,250.
New 5-room brick bungalow. Plumbing extended to attic with space for 2 additional rooms and bath. Oil heat. Full basement. 2 blocks from Ga. ave. Convenient to schools and shopping center. Liberal terms. WM. E. RICHARDSON. Broker. 9599 Franklin ave. SH. 6473.

$350 DOWN
Here is a new 5-room brick bungalow, just started, containing large living room with fireplace, screened porch, good-sized bedrooms, dinette and completely equipped kitchen. Attic large enough to accommodate 2 extra bedrooms (will finish if desired). Located on a large wooded lot, close to grade and junior high schools, stores and bus. Ready in December.
JAMES M. DOYLE
5501 North 15th St CH. 1074.
One Sq. From N. Wash. Blvd. at Illinois.

Sale Acreage 72

$250 DOWN—78 acres wooded land, 14 mi. D. C., on county road, near State road; $3,000. LI. 5441-LI. 7075-J.

Sale—Farms-Land 73

NEARBY VA.—94¼ acres. Good land; parting house; good road; $12,000. V. V. Weaver, Centerville, Va. Fairfax 179-W-1.

UPPER MONTGOMERY CO., MD.—Farms, town and country homes and sites. SIDNEY THOMPSON, Rockville, Md. Phone Rockville 168 or 18-J.

1 ACRE and 7-room frame house; 30 minutes from downtown D. C. $4,000. Terms. NA. 8095 or RA. 6659.

LOVELY OLD HOME.
On 11 acres, part wooded; quaint 16-room rambling dwelling, in excellent condition; electricity; 1½ baths; automatic water system; garage; poultry house; shade; good road; 25 miles to D. C. Ill-health reason for selling. Price, $6,500. $3,000 cash.
Phone 135. H. B. MITCHELL, Herndon, Va.

30 ACRES, Fauquier Co., 6 miles from Warrenton, on Spring rd. Very attractive 4-bedroom home, all conveniences; small tenant house, garage, barn, outbuildings. Suitable for farm or estate. Priced very reas. OWNER, NO. 0011.

$5,500—7 rms.; 3¾ acres; all modern; on hard road; school bus passes door; 4 large oaks; fruit, flowers; 7 miles D. C. $350 down, $35 month.

$3,000 poultry farm; 3 acres, 5 rooms, electricity, bath, stream. Terms. JOHN BURDOFT, Colesville, Md. Ashton 3846.

32 ACRES, $3,000
Good land. Nice old house, stone chimney fireplace, shade. Hard road. Many other bargains. R. C. PRINTZ, Herndon, Va. Phone 69.

5 Equipped Dairy Farms
All shipping milk to D. C. 175-400 acres. Price $22,000 up. Many farms also. JOHN BURDOFT, Colesville, Md. Ashton 3846.

Sale—Out-of-Town 75

—FLORIDA—
FLORIDA TUNG-OIL GROVES—Farm investments. Write for booklet on Tung-Oil Grove developing. Since 1933. North Central Fla. SOUTHERN TUNG LAND & REALTY CO. 1627 K st. nw. ME. 0460.

Real Estate Wanted 76

LET US SELL OR RENT YOUR HOUSE. JAMES E. TUCKER.
907 15th St ME. 2525-RA. 1044.

MT. RAINIER, Hyattsville, Riverdale prop. Estab. 1900. Geo. C. Walker, WAr. 1899.

Business Opportunities 77

ALL apts. fully furn.; 11 rms. Owner leaving city; priced right. Owens Realty, ME. 0486.

A ROOMING HOUSE business wanted at once. EDWIN L. ELLIS, 1010 Vermont ave., Room 217. NA. 3384.

BARBER SHOP—Fully equipped. For sale or rent. Reas. 611 D st. nw.

BARGAIN—2 fine 22-passenger buses. See at 4807 Bethesda ave., Bethesda, Md.

ROOMING HOUSE, 8 rooms; hot water heat; sac., $275. Apply 500 4th se.

ROOMING HOUSE (near 16th st. and Park road); mostly apts. Income about $185 month. Rent $72.50. Illness compels immediate sale. $950. Terms.
R. M. DeSHAZO, 1123 14th N.W. NA. 5520.

ROOMING HOUSES WANTED—We have clients if priced right. No listing charge.
OWENS REALTY CO.
1343 H St. N.W. (Room 410). ME. 0487.

SOUVENIR-MAGAZINE SHOP in large hotel. Sell very cheap. 1139 Conn. ave.

DOWNTOWN ROOMING HOUSE
12 rooms, some with running water. Sleepers and l. h. k. apts. Price $500.
ROGERS REAL ESTATE
604 F ST. N.W. NA. 8137.

Dogs, Cats, Pets 79

AMERICAN bull terrier male puppies; registered; purple ribbon bred. 630 H st. sw.

BEAGLE HOUNDS (2), female; broken; $15 each. Warfield 3278.

BOARDING—STUD SERVICE—PUPPIES. HOLLYWOOD KENNELS. Phone WA. 1824.

CANARY, singer, cage and stand. Bargain. Mrs. Groom. HO. 6449.

ENGLISH SETTER, male, 1 yr. old, white and tan tick, by Huntstons Blue Racket; papers for registration. CH. 4188.

GREAT DANES, puppies, grown stock. Mrs. R. D. Lindsey, Colesville, Md. Silver Spring 118-J.

IRISH SETTERS—Reg. 4½ mos.; English setters; 8 mos.; reas. Kens. 142.

Horses-Livestock 81

4 LARGE MARES, 4 work horses and 1 small mule. To be sold as rep. or money refunded. AT. 2731, 110 M st. se.

Sale Miscellaneous 83

DEALERS' ADS under this heading contain a firm name or a business address, or state the word "Dealer." Other ads are presumed to be from private individuals. Readers who find dealers masquerading in this column as private individuals are urged to report the matter to The Washington Post.

A FINE English custom-tailored suit, $36.50. See LOUIS BROWN, English Custom Tailor. 812 14th st. nw. ME. 6006.

AIR-CONDITIONING unit with oil burner. Used one season. $85. SH. 5400.

ANTIQUE MAHOGANY DRESSER, child's desk and chair; handmade afghan. 806 Fern place nw.

Bridge

Sale Miscellaneous 83

ACCORDIONS—There is no need to put off starting lessons on that instrument you have always wanted to know how to play. If you start now we will loan you an instrument without charge and you can take it home if you wish. All you pay is a nominal fee for private lessons in our studio. This offer also applies to marimbas, trumpets, drums, guitars, violins, clarinets, trombones and xylophones. NA. 4730. Kitt's, 1330 G St. (middle of the block, between 13th and 14th Sts.).

BEAUTIFUL Chinese antique, gilded, carved, wall decorations. Oriental rugs, grand piano, rose settee, reas. DUpont 3183.

BEDSPREAD, popcorn stitch, double size; just completed; reasonable. FR. 6239.

BUREAU, antique Victorian, $35; vases, $35; dining suite, 10-pc. walnut, with corner cupboard, $100. Lorraine Studios, 3520 Conn. ave., Apt. 21. WO. 3869.

CIRCULATING room heaters, heat 1 to 6 rooms; burn kerosene or fuel oil; factory prices; terms. FRANK A. LEON CO., 901 Girard st. ne. HO. 3262.

COAL FURNACE for 6-rm. house; buying gas; sac., $45. 1622 Swann st. nw.

CONSTRUCTION offices; timber, sheeting and scrap wood. DU. 0159.

ELECTRIC COOKER—Toledo automatic, 2-burner; fully insulated. Pots, pans, included. Well type. $20. War. 8211.

FIRE ESCAPES—Used. Call DI. 2126, daytime; WIs. 2916, nights.

FURNITURE, entire 4-room apt.; owner transfd. ME. 0706. 48 H st. ne., Apt. 11.

FURNITURE—Chippendale sofa, hair filling; solid Honduras mah.; choice of 33 covers. Sophie August, Phone CO. 2320 after 6 p. m.

FURNITURE for sale; 6 rooms of furnishings. No dealers. 1225 B st. se., after 3.

FURN., odd pcs.; love seat, table bar, kitchen utensils. 1717 R st. nw., Apt. 510.

GAS RANGE, Essotane or Pyrofax; cost $69, sell for $40; almost new. DU. 3374 after 4 p. m.

GAS RANGES—Thoroughly recond. J. C. RUTTER CO., shop and salesroom, 7861 Eastern ave., Silver Spg., Md. SH. 6654.

GAS RANGES — Factory rebuilt; from $12.50; guar. and connected free. J. S. Le Fevre, Inc., 2007 K st. nw. RE 0017.

INTERIOR gloss paint, $1.45 gal. PYUS ADAMS, 1119 9th st. nw. NA. 2402.

JANITROL gas heater; excellent condition; bargain; $25. LI. 1208-J.

LIVING room, 3-pc.; cost $420; sac.; incl. covers, bedroom furn. EM. 3215 after 5.

MAN'S camel-hair overcoat; tuxedo, size 42; shirts new and old. WO. 3749.

NEW AND USED Government office furniture. H. BAUM & SON, 616 E st. nw.

OWNER must sell 5 rooms of good furniture. 527 Sheridan st. nw. RA. 5751.

PAIR OF SILVER FOX FURS, PERFECT CONDITION, REASONABLE. WI. 6492.

PHONOGRAPH, wireless transmitter and record cabinet; used 6 wks. HO. 6449.

PIANO—Latest model Wurlitzer apartment-size baby grand; only very slightly used; $179. New guarantee; very easy terms. NA. 4730. Kitt's, 1330 G St.

PIANO—Slightly used latest model spinet with full keyboard, $109; also many other values in spinets; easy terms. NA. 4730. Kitt's, 1330 G St. N.W. (middle of the block, between 13th and 14th Sts.).

PIANOS—We have several used Knabe and Steinway grands in practically new condition that we are offering at substantially less than their original prices. New guarantee, very easy terms. NA. 4730. Kitt's, 1330 G St.

PIANOS FOR RENT—Good selection of new and used spinets, grands and small uprights at reasonable rates. All money paid as rental applies on purchase price if you decide to buy later. NA. 4730, Kitt's, 1330 G st (middle of the block between 13th & 14th sts.).

RUGS—2 gorgeous rm.-size Amer. Orien., 2 scatters to match; will sac. for cash; must be sold immediately. RA. 4712.

REFRIGERATOR, Westinghouse, 6 cu. ft.; used little over 1 year; reas. WO. 2991.

SAXOPHONES—Sale of reconditioned instruments: $135 Buescher, now $23; $115 Lyon & Healy, $34; $115 Pan-American, $37.50; $130 Martin, $40; $125 Conn, $43. All completely reconditioned and sterilized and carry our new guarantee; easy terms. NA. 4730. Kitt's, 1330 G st.

SEWING machines, recond., $7.50 up; new machs. 10c day; repairs, free ests. Singer Sew. Mach. Co., 611 12th nw. NA. 1118.

SPECIAL—New toilet bowl and tank, comp. with white seat, $12.50. J. BRENNER & SON, distributors of Humphreys-Mirard Enamelware. 2525 M st. nw. RE. 2042.

STEAM ROLLER, 10-ton Buffalo-Springfield; excel. cond. OXford 1595 and 1797.

TABLE, large mahogany, 3 ft. 10 in. wide, 5 ft. 2½ in. long; reas. AD. 3879.

TYPEWRITERS—Corona portable, $32.50; late model. Rentals $3 mo. Central Typewriter, 923 G st. NA. 8129.

WASHERS—Sale of discontinued models; Maytags, $44; Norge, $38; Apex, $39; General Electric, $29; also values in other makes. Prices include filler hose pump. 10 DAYS' TRIAL. Pay $1 weekly. REpublic 1590, 1015 7th st. nw. OPEN EVENINGS.

VACUUM CLEANERS—HOOVER, $12.95; EUREKA, $8.95; ELECTROLUX, $16.95, with att., rebuilt and guar. like new 1 yr. BEST BRANDS CO.
805 11th St. N.W. NAtional 7773.

Coal, Fuel, Oil, Wood 83A

DEPENDABLE fuel-oil delivery service, recording meters, Venalarm safety fill; Bonded drivers; Degree-Day fill-up service; uniform grade of oil. LOUGHBOROUGH OIL CO., Phone NA. 7802.

FIREPLACE LOGS — OAK, SEASONED. $10.50 CORD. DU. 0661.

PA. WHITE ASH hard coal from mine to bin; stove and nut, $11; pea, $10; buckwheat, $8. RA. 5506.

SEASONED oak wood, $12 cord. Alaska-Hufnagel Coal Co. NA. 5885; JAck. 2000

SEASONED mixed, $8 cord; oak, $10; sawed to order; kindling; del. Fairfax 25-W-11.

WOOD—Seasoned oak, $11; mixed, $9. Cut to order. Deliv. to D. C. Clinton 136-F-2.

SPECIAL PRICES ON COAL
CARRIED IN FREE
Attractive prices on Pocahontas stove, Blue Banner egg, Virginia hard stove, Nut and Pea, Pennsylvania hard stove or nut. 2,240 LBS. TO TON.
ARLINGTON COAL CO.
PHONE JACKSON 1880.

Cameras 83B

NEW AND USED CAMERAS—Camera repairing. FULLER & D'ALBERT, INC., 815 10th st. nw. Phone NA. 4712.

Miscellaneous Wanted 84

BOOKS—Highest prices paid for good books. Bargain Book Shop, 808 9th st nw., DI. 5007. Open Sun. and evenings.

FURNITURE—Bought and sold. Highest cash prices paid for household furniture, all descriptions. 1353 H st. ne. LI. 10321.

FURNITURE AT ONCE—We buy all kinds; also elec. refrig., tools, etc. LIn. 2807.

Miscellaneous Wanted 84

GOLD OR PLATINUM JEWELRY AND SILVERWARE and GOLD TEETH, ANY CONDITION. WE PAY CASH. A. KAHN, INC., 48 YEARS AT 935 F ST.

GOLD or platinum jewelry, silverware and antique jewelry. Any condition. Highest cash prices paid. MURRAY GALLERIES, 1724 20th st. nw. DUpont 1211.

HIGHEST PRICES PAID FOR MEN'S USED CLOTHING. HAROLD'S, 1126 SEVENTH ST. N.W. ME. 6229.

NEWSPAPERS wanted at once. 35c per cwt. Books, magazines, 40c per cwt. Deliv. Wash. Rag & Bag Co., 215 L st. sw.

OFFICE FURNITURE—High cash prices paid. H. BAUM & SON. NA. 9136.

PROMPT CASH FOR FURNITURE, ANTIQUES OR MERCHANDISE. MR. GRADY, NATIONAL 2620.

SEWING MACHINES—We buy all types. Repair parts; vacuum cleaners repaired. 917 F nw RE. 1900. RE. 2311. Open 'til 9.

Automobile Loans 88A

$25-$300 CASH on your car in 15 minutes. Automobile Commercial Corp., 14th and Q nw., 15th and H ne., 3068 M st. nw.

GET $10 to $500 on Any 1932-40 Car. STATE FINANCE CO.
10th and H Sts. N.W. RE. 0246.

Wanted Automobiles 89

Don't Sell Until You See Us. Whether Car Is Paid For or Not.
BARNES MOTORS 1729 14th St.

CASH FOR YOUR CAR
Regardless of Age or Condition.
FRANK SMALL, JR.
215 Pa. Ave. S.E. LI. 3077.

Auto Trailers 97

LEAVING WASH., sacrifice 18-ft. Palace house trailer, excep. cond. Inquire, Umbrella Trailer Camp, Falls Church, Va.

Trucks for Sale 97A

G. M. C. $249
1937 ½-ton Panel Truck. This truck is in good all around condition and for the person who needs this type of unit; it's a real buy at only $249. Terms.
STOHLMAN CHEVROLET
3307 M St. N.W. MIch. 1646

STUDEBAKER—'37 Dictator Pickup Truck. Has new paint. Very low mileage. In excellent condition throughout. A real special at only $327. Liberal trade and terms. Lee D. Butler, Inc., 17th and Penna. ave. se. AT. 4314.

CHEVROLET and FORD
TRUCK SPECIALS
Several to Choose From.
Stake—Panel—Delivery.
Pick-up and Dump.
Unusual Bargains—Easy Terms.
CHESAPEAKE MOTOR CO.
1102 11th St. S.E. LIncoln 7373.

Sale—Automobiles 98

BUICK—1933 Convertible Sedan. A sporty car that is in exceptionally fine condition. See for yourself that this is real value at the low price of only $9 down and $9.15 per month. This price includes tags.
CHERNER MOTOR CO.
1711 Florida Ave. N.W. HObart 5000

BUICK
1940 "Roadmaster" 4-Door Trunk Sedan. Company official's car; cannot be distinguished from new; carries new-car guarantee; smart black finish; white sidewall tires; radio (under-seat heater); custom seat covers; many extras for added comfort; truly a luxurious automobile. Sacrifice for immediate sale.
HYATTSVILLE BUICK
Hyattsville, Md. (Balto. Blvd.) WA. 4020.

BUICK—1938 Coupe, Model "46." $495 A-1 condition; runs like a top. A one-owner car; fully guaranteed. A real bargain at only $495. Terms.
STANDARD MOTOR SALES
1605 14th St. N.W. NO. 2298-NO. 1479.

BUICK—1935 Four-Door Sedan. A clean car that will give you many miles of transportation at an amazingly low price. Only $9 down and $14.08 per month. This price includes tags.
CHERNER MOTOR CO.
1711 Florida Ave. N.W. HObart 5000

BUICK
1940 "Roadmaster" Convertible Sedan. Company official's car; very low mileage; new-car guarantee; radio (under-seat heater; white sidewall tires; other extras; truly a beautiful car. Here's your chance to buy a practically new car at a tremendous saving. Terms.
HYATTSVILLE BUICK
Hyattsville, Md. (Balto. Blvd.) WA. 4020.

BUICK—1939 Four-Door Trunk Sedan. 41 series. You'll be proud to own this car; you will enjoy its fine performance. It is positively immaculate. A real opportunity to own a fine car and really save money. Our price only $645. Terms and trade arranged to suit you.
FEDERAL MOTOR SALES, INC.
2335 Bladensburg Rd. N.E. ATlantic 6728

BUICK—Coupe; late '36; excellent cond.; new heater, tires, battery; radio, clock, other extras; make offer. FR. 8016

BUICK 1937 Roadmaster 4-Door Touring Sedan. Large trunk, 6 wheels, radio, original black finish, spotless broadcloth upholstery, excellent white wall tires, chauffeur-driven, new-car appearance throughout. See this outstanding buy today. Liberal trade.
TOWN & COUNTRY MOTORS
1707 14th St. N.W. MIchigan 6900.

BUICK—1939 Model 41, Special Series, four-door Trunk Sedan. $695 This car cannot be told from new; a real buy for a careful buyer; only $695. Terms.
STANDARD MOTOR SALES
1605 14th St. N.W. NO. 2298-NO. 1479

CADILLAC—1936 "60" Sedan, 31,000 miles, superior cond.; good tires, radio and heater; $460; terms. EM. 4811.

CHEVROLET—1939 de luxe Town Sedan. Like new mechanically and in appearance, with only 10,000 miles; an unusual value; priced right at $585.
ADDISON CHEVROLET.
1522 14th St. N.W. HO. 7500.

CHEVROLET—1939 4-door Trunk Sedan, in excellent condition. Very clean car. 5-day driving trial. A real Butler Bonded Special at only $567. Liberal trade and terms. Lee D. Butler, Inc., 1121 21st St. N.W. DI. 1218.

CHEVROLET—1939 Coupe. Robin egg blue; in very nice condition; only $429. Liberal trade and easy terms. L. P. STEUART, INC., 1325 14th st. nw. DE. 4803.

CHEVROLET—1939 De Luxe Sport Sedan. Black finish, radio, heater. Driven very little by one owner. Spotlessly clean in every detail. Reduced for immediate sale to only $568. Liberal terms. Lustine-Nicholson Motor Co., Hyattsville, Md. GR. 2200.

CHEVROLET—1937 Town Sedan. Deep maroon finish; equipped with electric clock and custom seat covers; a very clean car; tires are very good; dual equipment; a real steal at only $359. Terms to suit you. L. P. STEUART, INC., 1325 14th st. nw. DE. 4803.

Sale—Automobiles 98

CHEVROLET $277
1937 4-Door Trunk Sedan. Beautiful dove gray finish. 5 perfect tires. You simply cannot afford to miss this extraordinary value. Pay only $11 down, $4.65 week.
GARDINER MOTORS.
2627 Wilson Blvd. (Arlington.) CH. 9181.

CHEVROLET—1939 Two-door Town Sedan. This car is in exceptionally fine condition. Excellent running order. And a real buy at a price you can well afford to pay. See and fully appreciate the value this car represents. Drive it away with a down payment of only $99, the balance can be arranged to suit you. Many others from which to select.
TOM'S AUTO SALES & SERVICE, INC.
Washington's Leading Chrysler and Plymouth Dealer.
421 8th St. S.E. FRanklin 0354.

CHRYSLER—1940 4-passenger Coupe. This is the New Yorker model. Very low mileage. Practically a new car. Beautiful two-tone upholstery. Equipped with radio and heater. Has famous fluid drive. A real opportunity to own an almost new car and save considerable. Only $299 down, the balance can be arranged to suit you. This car carries new-car guarantee.
Many others from which to select.
TOM'S AUTO SALES & SERVICE, INC.
Washington's Leading Chrysler and Plymouth Dealer.
1506 Benning Rd. N.E. LIncoln 8109.

CHRYSLER—1936 4-door Sedan with trunk; maroon finish; gas-saving overdrive; only $39 down and $21.11 per month. LINCOLN PARK MOTOR CO., 141 12th st. ne. AT. 6200.

CHRYSLER—1937 Royal 4-door Touring Sedan; radio, heater; perfect; $375. University Motors, Berwyn, Md. Berwyn 482.

CHRYSLER—1938 Imperial 4-Door Touring Sedan. Positively in the pink of condition throughout; attractive golden-beige finish; immaculate interior; responsible party can take over notes. Call HO. 5353, ask for Mr. Steadman (dealer).

CHRYSLER—1933 Four-Door Sedan. A real buy in low-priced transportation. Here is value at a price you can afford to pay. Only $9 down and $9.86 per month. This price includes tags.
CHERNER MOTOR CO.
1711 Florida Ave. N.W. HObart 5000

DE SOTO—1939 4-door Trunk Sedan; lustrous original black finish; equipped with radio; a one-owner car that looks and operates like new; buy this car with new-car guarantee; only $699. LINCOLN PARK MOTOR CO., 141 12th st. ne. AT. 6200.

DE SOTO—1938 Sedan. Beautiful metallic steel gray finish, immaculate interior. A clean, perfect used car of class and distinction. responsible party can take over notes. Call HObart 5353, ask for Mr. Steadman (dealer).

DODGE $295
1936 de luxe 2-door Sedan. Equipped with radio and heater; excellent condition throughout; only $295; terms of $25 down, balance at only $19 per month
LEO ROCCA, INC.
N. Y. and Fla. Aves. N.E. ME. 2475

DODGE $289
1936. 4-Door Touring Sedan. Original black finish. Clean interior shows no signs of wear. 4 new tires. Truly the used car perfect—words fail to adequately describe its true condition—we ask you to see and drive it—that's enough.
Dodge—KAPLAN & CRAWFORD—Plymouth
2329 Champlain St. N.W. CO. 6740

DODGE—1936 de luxe 4-door touring sedan; motor in perfect shape; low mileage on this one; tires, paint and appearance all around excellent. Will pass any test or demonstration. Come in and try it yourself. Priced for quick sale at $295. Arcade Pontiac, 1437 Irving st. nw. AD. 8500.

DODGE—1936 4-door Trunk Sedan. Original black finish; a one-owner car in exceptional condition; very good tires all around; has had the best of care; only $299. Liberal trade and easy terms that make this fine car easy to own. L. P. STEUART, INC., 1325 14th st. nw. DE. 4803.

FORD—1937 Tudor Trunk Sedan; 85 horsepower; original finish; full price only $289. LINCOLN PARK MOTOR CO., 141 12th st. ne. AT. 6200.

FORD—1939 "85" 2-door Sedan, equipped with radio and heater. In excellent condition mechanically and in appearance. Backed by our 5-day driving trial. Butler Bonded. $487. Lee D. Butler, Inc., 1121 21st St. N.W. DI. 1218.

FORD—1935 Tudors and Coupes. One of the finest selection in the city. All of these cars have been thoroughly CHERNERIZED and are fully guaranteed for your safety and comfort. Only $9 down and $16.89 per month. This low price includes tags.
CHERNER MOTOR CO.
1711 Florida Ave. N.W. HObart 5000

FORD—1939 Convertible Sedan. $645. Green-Lindsay Motors. 2525 Sherman ave. nw. ADams 8000. (Opposite Garfield Hospital.)

FORD—1938 2-door Sedan, original blue finish. Very good condition in every respect. Motor and tires A-1. A real buy at only $37 down, balance at only $21.11 per month. Lee D. Butler, Inc., 1121 21st St. N.W. DI. 1218.

FORD $395
1938 De Luxe Coupe. Beautiful condition. Lustrous satin black finish. Equipped with fine heater. Completely reconditioned. Clear vision ventilation. Top allowance for your car. $5 weekly.
STEUART MOTORS
6th and New York Ave. N.W. NA. 3000.

FORD $395
1939 De Luxe Fordon Sedan (Heater). Jet black finish without a blemish; mechanically A-1; good tires; priced low for quick sale. Don't miss it. Easier terms. We do our own financing.
STEUART MOTORS
1919 West Va. Ave. N.E. LIncoln 2100.

FORD—1936 Tudor Sedan. A very clean car that you will be proud to own. The finish, motor, interior, etc., will meet with your approval. Thoroughly CHERNERIZED and fully guaranteed for your safety and comfort. Only $9 down and $19 per month. This low price includes tags.
CHERNER MOTOR CO.
1711 Florida Ave. N.W HObart 5000

FORD—1939 Fordor Sedan. A car that reflects wonderful treatment by its former owner; perfect motor and tires; reduced to only $545; liberal trade and terms.
HANDLEY MOTOR CO.
3730 Georgia Ave. N.W. TA. 6062

FORD—1939 De Luxe Tudor Sedan. Radio, heater, beautiful satin-black finish; very good tires and a splendid motor, responsible party can take over notes. Call HObart 5353, ask for Mr. Steadman (dealer).

FORD—1940 de luxe Tudor Sedan. Black finish; equipped with radio, heater and many other extras; very low mileage; owner forced to sell. Call Mr. Anderson, HO. 1537

FORDS—1937 Tudor Sedans, all in fine condition and guaranteed for one year. Your choice, as low as $275. Northeast Motor Co., 920 Bladensburg rd. ne. AT. 0200.

FORD $495
1939 Tudor De Luxe Sedan, spotless interior; very low mileage, perfect mechanical condition.
ROSSON MOTOR CO.
33 New York Ave. N.E. RE. 4302.
Used Car Lot, 23 N St. N.E. RE 4302

FORD—1939 de luxe Tudor Sedan. Beautiful maroon finish; slip cover-protected upholstery; this car is in perfect condition from bumper to bumper; only $495; liberal trade and easy terms.
LOVING MOTORS—Your Packard Dealer. 2427 14th St. N.W. RE. 0503.

FORD—1936 Tudor Sedan; full price $229; buy it with $ down payment of only $9. GEORGIA AVE. MOTOR SALES, 3708 Georgia ave. nw. RA. 9899.

FORD—1933 4-door Sedan; Brewster green finish; 35,000 actual miles; a one-owner car that has been very nicely kept; only $119; this is the full price. L. P. STEUART, INC., 1325 14th st. nw. DE. 4803.

FORD—1938 Business Coupe. Lustrous black finish; clean interior; all good tires and a dandy motor; responsible party can take over notes. Call HObart 5353, ask for Mr. Steadman (dealer).

LA SALLE—1940 5-passenger 4-door Touring Sedan, de luxe model "52" Cadillac-built V-8 motor, large trunk, dark green finish, white sidewall tires, radio, underseat heater and defrosters, here is surely one clean car. $1,045. C. C. C. guaranty. Open evenings and Sunday.
CAPITOL CADILLAC CO.
1222 22nd St. N.W. NAtional 3300.

LA SALLE—1939 5-passenger 4-door Touring Sedan. Cadillac-built V-8 motor, large trunk, dark blue finish, excellent tires, spotless interior, radio. This clean car certainly represents remarkable value; $725. C. C. C. Guaranty. Open evenings and Sunday.
CAPITOL CADILLAC CO.
1222 22nd St. N.W. NAtional 3300.

LA SALLE—1938 5-passenger 4-door Touring Sedan, Cadillac-built V-8 motor, blue finish, spotless interior, all good tires, radio and heater. You will find this a very clean car. $565. C. C. C. guaranty. Open evenings and Sunday.
CAPITOL CADILLAC CO.
1222 22nd St. N.W. NAtional 3300.

LINCOLN ZEPHYR—1936, clean 4-door sedan; radio, clock, other extras. Good tires, motor $325. Richfield Gas Station. 4811 Wisconsin ave. nw.

LINCOLN-ZEPHYR 1936 4-Door Trunk Sedan. Original dark green baked enamel finish, immaculate interior, radio and heater, new white wall tires, actually driven only 16,000 miles, formerly owned by retired Govt. official. One of the most outstanding values we have ever offered in a finer car. Liberal trade.
TOWN & COUNTRY MOTORS
1707 14th St. N.W. MIchigan 6900.

Sale—Automobiles 98

MERCURY $695
1939 Club Convertible Coupe. Equipped with radio, heater, white wall tires and spotlight. Special terms because we do our own financing.
STEUART MOTORS
6th and New York Ave. N.W. NA. 3000.

OLDSMOBILE—1936 2-door Sedan with trunk; original black finish; new tires, radio and heater; only $39 down and $21.11 per month. GEORGIA AVE. MOTOR SALES, 3708 Georgia ave. nw. RA. 9899.

OLDSMOBILE—1936 4-door Sedan; equipped with radio and heater; easy to buy at only $69 down and $21.11 per month. LINCOLN PARK MOTOR CO., 141 12th st. ne. AT. 6200.

OLDSMOBILE—1937 2-Door Trunk Sedan. Radio and heater, lovely gray finish; a very clean car, mechanically perfect; responsible party can take over notes. Call HObart 5353, ask for Mr. Steadman (dealer).

OLDSMOBILE—1938 5-passenger 4-door Touring Sedan, 8-cylinder, large trunk, excellent paint, spotless interior, all good tires and a splendid motor, radio, heater and defrosters. You simply cannot find value like this elsewhere in a clean car. $495. C. C. C. guaranty. Open evenings and Sunday.
CAPITOL CADILLAC CO.
1222 22nd St. N.W. NAtional 3300.

PACKARD—1940 "110" 2-Door "6" Sedan. $795. Only 2,000 miles. It's just like new, and a new-car guarantee goes with it. Beautiful black finish. Fine Golden-Voice radio. Hurry before this outstanding value is gone.
McREYNOLDS MOTOR CO.
2614 Connecticut Ave. AD. 2400.

PACKARD $475
1937 Coupe Sedan. Equipped with radio and heater. Full R. and G. guarantee. Expertly reconditioned. Easy terms. We do our own financing.
STEUART MOTORS
6th and New York Ave. N.W. NA. 3000.

PACKARD $995
1940—120—8-cylinder Trunk Sedan. Actually driven only 8,000 miles. Equipped with radio, heater and white sidewall tires. Excellent black finish. Motor and tires perfect. Reduced to only $995. Liberal trade and terms.
STANLEY H. HORNER, INC.
6th and Florida Ave. N.E. AT. 6464.

PACKARD—1937 "120" 7-passenger 4-door Touring Sedan. Original jet black finish, excellent tires, electric clock, dual equipment; a one-owner car that really shows the fine care it received; only $499; perfect for the large family or sightseeing. L. P. STEUART, INC., 1325 14th st. nw. DE. 4803.

PACKARD—1938 Convertible Coupe, "120" model 1601; black paint, white sidewall tires, black leather upholstery, tan top, radio, heater and defrosters. You will find this a very clean car. $565. C. C. C. guaranty. Open evenings and Sunday.
CAPITOL CADILLAC CO.
1222 22nd St. N.W. NAtional 3300.

PACKARD—1936 4-Door Touring Sedan. $295. A high-class luxury car with beautiful black finish. Golden-Voice Packard radio, heater, excellent tires.
McREYNOLDS MOTOR CO.
2614 Connecticut Ave. AD. 2400.

PLYMOUTH—1937 De Luxe 4-dr. Trk. Sed. Excel. cond. $295. Terms. RA. 8393.

PLYMOUTH—1939 2-door Sedan, very good condition; also 1934 Plymouth Coupe. Reasonable. 5306 41st st., Chevy Chase, D. C. WO. 3749.

PLYMOUTH—1934 Coach. Black finish; an exceptionally clean car in perfect running condition; only $9 down and $11.30 per month. GEORGIA AVE. MOTOR SALES, 3708 Georgia ave. nw. RA. 9899.

PLYMOUTH—1937 2-Door De Luxe Sed. 2 new tires; clean, good cond.; low mileage; doctor's car; $360; quick sale. WI. 7379.

PLYMOUTH—1935 Coupe. For economical transportation this car cannot be beat. Thoroughly CHERNERIZED and fully guaranteed for your safety and comfort. Only $9 down, the balance can be paid off at only $16.19 per month. This price includes tags.
CHERNER MOTOR CO.
1711 Florida Ave. N.W. HObart 5000

PLYMOUTH $45 DOWN
1937 De Luxe Convertible Coupe. Practically new top, lustrous black finish, excellent tires and motor. Priced for quick sale. $45 cash, $21.11 per month.
ROSSON MOTOR CO.
33 New York Ave. N.E. RE. 4302.
Used Car Lot, 23 N St. N.E. RE. 4302.

PLYMOUTH $485
1939 4-Door Trunk Sedans. Exceptionally nice cars. 3 to choose from. Guaranteed. Easy terms.
FASANKO MOTOR SALES
College Park, Md. (Balto. Blvd.) WA. 3200.

PLYMOUTH—1939 2-door Sedan; only 18,000 miles; $495. FLOOD MOTORS, 4221 Conn. ave. WO. 8400.

PLYMOUTH—1937 Four-door Trunk Sedan, a car that was built for economical operation. The finish, interior, motor, etc., are in exceptionally fine condition. A real buy at our low price. Only $79 down, the balance can be arranged to suit you.
Many others from which to select.
TOM'S AUTO SALES & SERVICE, INC.
Washington's Leading Chrysler and Plymouth Dealer.
1453 Pennsylvania Ave. S.E. LIncoln 6963.

PLYMOUTH—1937 4-door Trunk Sedan; 90-day written guarantee; free tags; $25 down.
NATIONAL MOTOR CO.
900 M St. S.E. AT. 5966.

PLYMOUTH—1938 de luxe 4-door Trunk Sedan. Original light tan finish; de luxe heater; dual equipment; excellent mohair upholstery; very good tires; a one-owner car that reflects the fine care it received; only $449. Liberal trade and easy terms. L. P. STEUART, INC., 1325 14th st. nw. DE. 4803.

PONTIAC $399
1937 2-dr. Trunk Sedan; radio, heater, satin black finish. Perfect throughout.
SLATTERY STUDEBAKER
(In the Brookland Shopping Center.)
3742 10th St. NE HObart 1063.

PONTIAC—1936 Silver Streak 4-door Trunk Sedan. Gleaming golden tan finish, hand-tailored upholstery, equipped with custom radio and heater, practically new tires; to fully appreciate this beautiful car you must see and drive it. Liberal terms that make this car easy to own and operate. L. P. STEUART, INC., 1325 14th st. nw. DE. 4803.

PONTIAC—1936 Two-Door Trunk Sedan. Excellent condition. A genuine bargain at only $295. Easy terms. Only $25 down payment delivers this beautiful car. $295
STANDARD MOTOR SALES
1605 14th St. N.W. NO. 2298-NO. 1479.

STUDEBAKER $375
1937 President Sport Coupe. Has beautiful maroon finish, spotless interior, and is equipped with radio and heater; excellent motor and tires; reduced to only $375; liberal terms.
STANLEY H. HORNER, INC.
6th and Fla. Ave. N.E. AT. 6464.

STUDEBAKER $745
1940 Commander 4-door Trunk Sedan. Slightly used. Positively like new. Carries new-car guarantee. Easy terms.
FASANKO MOTOR SALES
College Park, Md. (Balto. Blvd.) WA. 3200.

TERRAPLANE—1936 Sedan. Has beautiful new blue finish. A very economical car to operate. Backed by our 5-day driving trial. Reduced to only $247. Liberal terms. Lee D. Butler, Inc., 1121 21st St. N.W. DI. 1218.

'40 FORD TUDOR SEDAN
Here's the car for the new-car buyer. Lustrous black finish. Equipped with heater, NEW-CAR guarantee and service. Only $150 down. Up to 24 months to pay........ $589
CHERNER
Ford, Mercury, Lincoln-Zephyr
1781 Florida Ave. N.W.

'39 FORD TUDOR SEDAN
$100 down delivers this car. New-car appearance and performance at a greatly reduced used-car price. Take 24 months to pay. New-car guarantee and service. Only........... $469
CHERNER
Ford, Mercury, Lincoln-Zephyr
1781 Florida Ave. N.W.

Sale—Automobiles 98

USED CAR BARGAINS.
CHEVY CHASE CHEVROLET.
7105 Wisconsin Ave. WI. 1635.

Dependable Used Cars
BARRY-PATE
1130 Conn. Ave. N.W. DI. 4200.

OUT OUR WAY—
WE TRADE YOUR WAY.
McMAHON CHEVROLET.
6323 Ga. Ave. N.W. GE. 0100.

COAST-IN PONTIAC
4th and Florida Ave. N.E. ATlantic 7200.

McKEE PONTIAC
22d and N Sts. N.W. ME. 0400.

'40 MERCURY TUDOR SEDAN
Here's your chance to save over $300. This luxurious car is equipped with radio, heater and white sidewall tires. New car guarantee and terms. $150 down. 24 months to pay............ $829
CHERNER
Ford, Mercury, Lincoln-Zephyr
1781 Florida Ave. N.W.

LUCKY 7 BARGAINS
ONLY $11 DOWN
'36 Pontiac Convert. Coupe
'34 Studebaker 4-Dr. Sedan. Six wheel equipment.
'36 Ford De Luxe Tudor Trunk Sedan. (Radio and heater.) 7 to choose from.
'36 Plymouth 4-Door Trunk Sedan. New paint, good tires.
'34 Buick 4-Door Sedan. Six wheel equipment.
'36 Dodge 4-Door Touring Sedan.
'36 Plymouth Business C'pe.
GARDNER-STUART
Chrysler-Plymouth Dealers
5th & Florida Ave. N.E.
804 Bladensburg Rd. N.E.
LIncoln 8138

'40 FORD DE LUXE TUDOR
Just $150 down puts this smart black job in your possession. Equipped with radio and heater. Take up to 24 months to pay. New-car guarantee and service...... $649
CHERNER
Ford, Mercury, Lincoln-Zephyr
1781 Florida Ave. N.W.

$5 DOWN
'36 Dodge 4-Dr. Trk. Sedan....$240
'34 Chevrolet Mas. 4-Dr. Sed., $125
'34 Studebaker 2-Dr. Sedan....$115
'36 Plymouth De Luxe 4-Dr. Trk. Sedan $275
'36 Plymouth De Luxe 2-Dr. Trk. Sedan $265
'36 Ford De Luxe Tudor........$225
'36 Plymouth De Luxe C[illegible]....$245
'36 Dodge Coupe $265
'34 Oldsmobile 4-Dr. Sedan....$125
ROSSON MOTORS
33 New York Ave. N.E. REpublic 4302
23 N St. N.E. REpublic 4302
Open Evenings

'38 PACKARD TOURING SEDAN
A-1 mechanical condition, spotless gun-metal finish and upholstery. Equipped with radio, built-in trunk. Uncle Joe gives you a 30-day unconditional guarantee. 24 months to pay. A rare buy at this low price.......... $579
CHERNER
Ford, Mercury, Lincoln-Zephyr
1781 Florida Ave. N.W.

LIFETIME GUARANTEE
MORE FOR YOUR MONEY
'39 Ford Tudor... $479
'39 Ford Deluxe Fordor.. $599
'39 Ford Deluxe Tudor... $569
'39 Mercury Town Sedan... $699
'38 Ford Club Conv. Radio. Heater.. $529
'37 Ford Club Conv. Coupe $459
'36 La Salle Coupe... $379
PARKWAY MOTOR COMPANY
3040 M. N.W. MI. 0181

'38 FORD DE LUXE SEDAN
Scotch economy with plenty of power. Perfect mechanical condition, immaculate interior, gun-metal finish. Uncle Joe gives you a 30-day unconditional guarantee. Take 24 months to pay. Only........... $449
CHERNER
Ford, Mercury, Lincoln-Zephyr
1781 Florida Ave. N.W.

SUPERMAN — A Few Too Many — BY JERRY SIEGEL AND JOE SHUSTER

JOE PALOOKA — Must Go Back — BY HAM FISHER

WINNIE WINKLE — He Talked Himself Out of It — BY BRANNER

MR. AND MRS. — A Sensitive Stomach — BY ARTHUR FOLWELL AND ELLISON HOOVER

NAPOLEON AND UNCLE ELBY — BY CLIFFORD McBRIDE

JANE ARDEN Reg. U. S. Pat. Off. — You've Got Him Wrong — By MONTE BARRETT AND RUSSELL ROSS

The Post Radio Time Table

1 p. m., WRC—Charles Laughton, in town for the opening of his new film, "They Knew What They Wanted," in which he costars with Carole Lombard, takes time out from his Fifteenth Street duties for a little radio recitation.

2 p. m., WMAL—Dr. Walter Damrosch begins his thirteenth consecutive season of NBC Music Appreciation Hours. As usual, the full-hour concerts will be divided into four series of half-hour programs each, to be heard on alternate weeks. Series A and B are for younger listneers, grades 4 to 8, while C and D are suitable for junior and senior high school students. However, all four may be followed with interest.

7:30, WRC—Alec Templeton continues his prickly musicizations, featuring Songstress Mary Jane Walsh.

7:30, WJSV—Attention Greensboro, N. C., citizens: Gwendolyn Farrell, lyric soprano of your home station WBIG, sings with Al Pearce and his gang.

8, WOL—Postmaster General Frank Walker and Anthony Biddle, former Ambassador to poland, talk under auspices of the Democratic National Committee, "Let's Make Sure It Doesn't Happen Here."

8, WJSV—Acclaimed by reviewers as one of the screen's truly great films, Eugene O'Neill's "The Long Voyage Home" is played as a radio dramalet for Kate Smith's variety hour, with Brian Aherne and Henry Hull in the roles created on the screen by Ian Hunter and Thomas Mitchell.

9, WMAL—Harry Chapman had two opportunities to redeem himself as a criminal. Gang Busters reveal how finally his debt to society was paid in full.

9:30, WRC—Arch Oboler has written an Everyman Theater play for Betty Winkler, Chicago serial actress who has carved an enviable radio career for herself since he wrote some of his early scripts for her. This one concerns psychological twists appropriate to the approaching Halloween.

9:30, WOL—Joan Blondell and husband Dick Powell play a new serial of their latest film, "I Want a Divorce."

10, WMAL—No title is at stake, but Billy Conn, light-heavyweight champ, fights into a new division with Al McCoy, New England heavyweight champ, in Boston.

10, WJSV—Senator Hiram Johnson, of California, who has frequently supported President Roosevelt, speaks for the Republican National Committee on "The Third Term Issue."

10:30, WOL and WJSV—Secretary of the Interior Harold L. Ickes makes a speech and what do you suppose he's going to talk about?

Friday, Oct. 18 — Washington — Eastern Standard Time

WMAL 476M-630KC	WRC 316M-950KC	WOL 229M-1,230KC	WJSV 206M-1,460KC
6:00—Today's	Gordon Hitt'mark		Arthur Godfrey
6:15— Prelude	" "		" "
6:30— " "	" "	Art Brown	" "
6:45— " "	" "	" "	" "
7:00—News; The	" "	" "	" "
7:15— Kibitzers'	" "	" "	" "
7:30— Klub	" "	News—Compton	News
7:45—Earl Godwin	" "	Art Brown	Arthur Godfrey
8:00—Kibitzers'	News	The Singing City	News
8:15— Klub	Gordon Hitt'mark	Art Brown	Arthur Godfrey
8:30— " "	" "	Walter Compton	Magic Carpet
8:45— " "	" "	Victor Lindlahr	Arthur Godfrey
9:00—Breakfast	News; Music	" "	Store News
9:15— Club	Mary Mason	Art Brown	American School
9:30— " "	" "	Mrs. Northcross	of the Air
9:45— " "	" "	News—Compton	Bach Children
10:00—News; Music	This Small Town	Voice of Health	By Kath. Norris
10:15—Vic and Sade	By Kath. Norris	Traffic Court	Myrt & Marge
10:30—Mary Marlin	Ellen Randolph	Keep Fit	Stepmother
10:45—Window Shop	Guiding Light	Choir Loft	Wom. of Courage
11:00—Pin	The Man I Married	Hits and Bits	Short Story
11:15— Money	Against the Storm	John Agnew	Martha Webster
11:30— " "	Road of Life	Morning Concert	Big Sister
11:45— " "	David Harum	Musical Interlude	Aunt Jenny
AFTERNOON PROGRAMS			
12:00— " "	News	Musical Portraits	Kate Smith
12:15— " "	Playhouse	News—Compton	Girl Marries
12:30—National	Blue Plate Platter	Sunshine Sue	Helen Trent
12:45— Farm and	Devotions	Luncheon Music	Gal Sunday
1:00— Home Hour	Charles Laughton	I'll Never Forget	Life Beautiful
1:15—NBC Program	Your Treat	Tony Wakeman	Woman in White
1:30—News; Some	Clipper	" "	Right to Happ.
1:45— Like It Old	Ship	" "	Road of Life
2:00—Music	Betty Crocker	" "	Dr. Malone
2:15— Appreciation	Grimm's Daught'r	" "	Joyce Jordan
2:30— Hour;	Valiant Lady	" "	Fletcher Wiley
2:45—Dr. Damrosch	Light of World	" "	My Son and I
3:00—Div. Orphans	Mary Marlin	News—Compton	Mary M. McBride
3:15—Amanda Story	Ma Perkins	Tony Wakeman	Willkie Clubs
3:30—John's Wife	Pepper Young	" "	News; Music
3:45—Just Plain Bill	Vic and Sade	" "	Elinor Lee
4:00—Mother o'Mine	Backstage Wife	" "	Portia Blake
4:15—News; Club	Stella Dallas	" "	We, the Abbotts
4:30—News	Lorenzo Jones	" "	Hilltop House
4:45—It's	Widow Brown	Johnson Family	Kate Hopkins
5:00—Four	Girl Alone	News—Compton	The Goldbergs
5:15— Forty-five	Life Beautiful	Jimmy Allen	It's Dance Time
5:30—Bud Barton	Jack Armstrong	Cocktail Capers	Alice Blair
5:45—Tom Mix	The O'Neills	Capt. Midnight	Baines
EVENING PROGRAMS			
6:00—Sports; News	News	Sports Resume	News; E. C. Hill
6:15—Ear Teasers	Streamerliner	Neal Nyland	Arch McDonald
6:30— " "	"	News—Compton	News—Sullivan
6:45—Low. Thomas	"	Melodic Gems	The World Today
7:00—Episcopal Con.	Fred Waring	Fulton Lewis, Jr.	Amos 'n' Andy
7:15—Famed Fathers	Air Newsroom	Syncopation	Lanny Ross
7:30—Dr. Know It All	Alec Templeton	The Lone	Al Pearce
7:45—March On	Time	Ranger	" "
8:00—Touchdowns	Cities Service	Frank Walker &	Kate
8:15—On W. Dance	Concert	Anthony Biddle	Smith's
8:30—Death Valley	To Be	Wallenstein's	Variety
8:45— Days	Announced	Sinfonietta	Hour; News
9:00—Gang	Waltz Time	Gab. Heatter	Johnny
9:15— Busters	" "	News	Presents
9:30—News; Auto	Everyman's	I Want	Grand Central
9:45—Show Preview	Theater	a Divorce	Station
10:00—Billy Conn-	Wings of	R. Gram Swing	Senator Hiram
10:15— Al McCoy	Destiny	Squared Circle	Johnson
10:30— Fight	Men With	Secretary Ickes	Secretary
10:45—J. W. Aiken	Batons	" "	Harold Ickes
11:00—News	News	News	News; Master
11:15—Music	Night Club	Command	Works of Music
11:30— You	Xavier Cugat's	Performance	Herbeck's Orch.
11:45— Desire	Orch.; News	Savitt's Orch.	Selective Service

Daily Cross Word Puzzle

ACROSS.

1 Upstart
8 Groups of ten
15 Unconsumed
16 Deceptive
17 Netlike
18 Index
19 Jug
20 Capable of flying
22 Sign of the zodiac
23 Inflame anew
25 Confuse
29 Small salamander
30 Block up
34 Father or mother
36 Siberian ibex
38 Serving boy
39 Typesetter
41 Corrected edition
43 Further
44 Fresh moisture
46 Mollusk of the genus Nerita
47 Sonnet
49 Article
51 Principle
52 Operatic text
55 Warp yarn
58 Invocation
59 Spirit
63 Vividly described
65 Brandy cordial
67 Most delicate
68 Creamy candies
69 Observations
70 Skilled swordsman

DOWN.

1 Unalloyed
2 Differently
3 Plexus
4 Fourteenth century fur
5 Greek letter
6 Courage
7 Disjoin
8 Vessel for liquids
9 African antelope
10 Marine mollusk
11 King of Judah
12 Aromatic herb
13 Cry of bacchanals
14 Utah State flower
21 Elevator
23 Tenant's payment
24 Sovereignty
25 Daunt
26 Joan's spouse
27 More barren
28 Edible seed
31 Font
32 Chalcedony
33 Re-lease
35 Turn to dry
37 Cognizance
40 Disavows
42 Prohibit
45 Thin part of milk
48 Monogram
50 Everlasting: poet
53 Sprightly
54 Company
55 Solution of seaweed
56 Soft cheese
57 Brewer's yeast
59 Venetian magistrate
60 Turkish regiment
61 Poses
62 Multitude
64 Herb yielding starch
66 Solicit

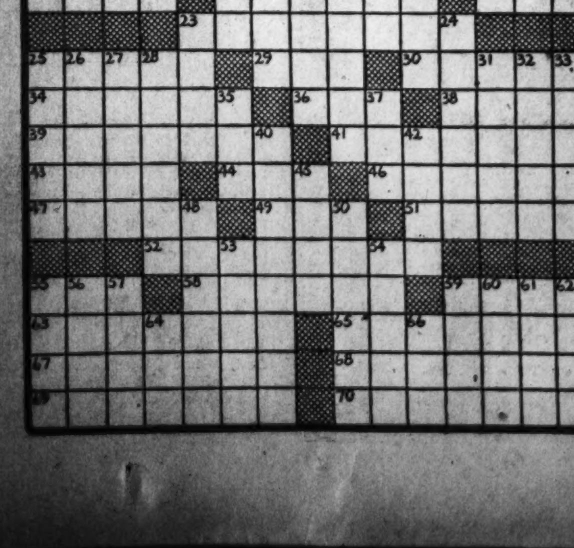

YESTERDAY'S ANSWER.

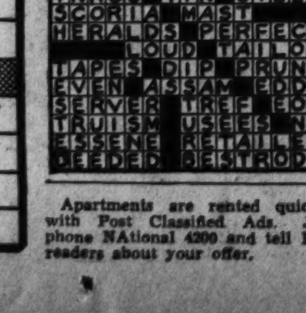

Apartments are rented quickly with Post Classified Ads. Just phone NAtional 4200 and tell Post readers about your offer.

Grin and Bear It — By Lichty

"Well, you can't blame me for being sentimental about my golf—it's all I got that's above par!"

ADVERTISEMENT

Listen!
with Glynn

If for no other reason than the fact that Miss Yella Pessl's name is Miss Yella Pessl, we think you should know something about her.

Not, mind you, that that is all there is to say about Miss Pessl. For she is, with no exceptions pulled, the leading modern exponent of that seventeenth century instrument, forerunner of the piano, the harpsichord, and, in addition, one of the leading Bach scholars of the world.

And, if you're one of those persons who doesn't know much about music, but knows what he likes, you also should know that Miss Pessl is no exponent of music for art's sake only, for she has been heard playing a mean harpsichord on a certain popular radio program know as Bing Crosby's and with a well known swing outfit, known as Teddy Wilson's. The fact that she's played with Toscanini and with symphony orchestras of Vienna, Bologna, Prague, Amsterdam, Rotterdam and London in happier days, we'll just note in passing.

Miss Pessl—she came by the name quite unsurprisingly in Vienna not very many years ago—came to this country in 1931 and is now a citizen and a member of the musical staff of the Columbia Broadcasting System. It is through her that a revival of interest in the harpsichord is sweeping musical circles of the country.

Currently she's in town at the Congressional Library, hunting out certain bits of ancient music, never before heard in this country, which she intends to play over CBS.

TODAY in Washington

Births

Ballard, Lester and Helen, boy.
Bobbitt, Perciville and Mary, boy.
Bush, Roland and Era, boy.
Cave, Lee and Florence, girl.
Cohen, Ruben and Esther, girl.
Dugan, Robert and Wilma, boy.
Emory, John and Helen, boy.
Englesby, Thomas and Stella, boy.
Foster, Robert and Marion, girl.
Gobbett, James and Florence, girl.
Hauser, Walter and Jonia, girl.
Henderson, Willard and Ruth, girl.
High, Benneville and Marjorie, boy.
Holley, Gordon and Rosebel, boy.
Honeycutt, Linwood and Phyllis, boy.
Horton, Roland and Frances, girl.
Jameson, Louis and Edith, boy.
King, Clarence and Luella, boy.
Kirby, William and Grace, boy.
Loving, William and Alice, boy.
Moore, Howard and Helen, boy.
McKibben, James and Marie, boy.
Norton, William and Nell, girl.
Perlmater, Irving and Faye, girl.
Powell, William and Louise, girl.
Raulerson, Jake and Mildred, girl.
Sapp, Richard and Anna, boy.
Barber, John and Ruth, girl.
Schenck, John and Dolores, girl.
Scholz, Oscar and Naomi, boy.
Sharp, Benjamin and Sina, girl.
Shegosue, Paul and Orah, boy.
Smith, Joseph and Harriet, boy.
Strine, Willard and Anna, boy.
Sturgess, William and Mary, girl.
Thomas, Leon and Mary, girl.
Weeks, Willie and Marie, girl.
Briscoe, Charles and Mary, girl.
Christian, Raymond and Delia, girl.
Copeland, William and Susie, girl.
Cox, Adolphus and Ella, boy.
Cummings, Franklin and Luberta, girl.
Davis, James and Lillie, girl.
Garrett, Anthony and Cynthia, boy.
Grant, Charles and Thelma, girl.
Hyson, Brainard and Bessie, girl.
Jackson, Vernon and Iria, boy.
McDaniel, Robert and Louise, girl.
McMartin, Jerry and Estella, girl.
Newman, James and Mary, boy.
Newman, William and Dorothy, girl.
Proctor, Francis and Catherine, boy.
Tillery, James and Ruby, boy.

Deaths

Mary Loddane, 90, 3308 Q st. nw.
Georgia Brian, 78, Providence Hospl.
Sarah Lusby, 75, 1236 11th st. nw.
Richard Jennings, 73, 220 N st. ne.
Lydia S. Draper, 72, 2220 30th st. nw.
Frederick W. Bateman, 72, St. Elizabeths Hospital.
John H. Lutley, 70, 1914 Park rd. nw.
Abraham L. Udelavich, 69, Emergency Hospital.
Sarah F. Dietz, 69, Providence Hospl.
Mary E. Saxton, 68, 1731 Que st. nw.
Flora M. Reagan, 63, 1909 N. Capitol st.
Leah Boyle, 41, Emergency Hospl.
Alberta S. Martinson, 38, 2032 Belmont rd. nw.
Adrian Duvall, 36, Gallinger Hospl.
Hazel E. Burkley, 20, 13 K st. ne.
Samuel V. Clevy, 23, Walter Reed Hospl.
Paul A. Sagun, 2 months, 412 G st. ne.
Fannie Terrell, 52, 1406 Montello ave. ne.
Lewis W. Williams, 67, Vet. Adm. Hospl.
Elizabeth Palmer, 60, Gallinger Hospl.
David Thompson, 50, Freedman's Hospl.
Charles Simms, Jr., 8 months, Gallinger Hospl.

Applications for Marriage Licenses

Carl Lemoine Chase, 19, 5017 First Street Northwest, and Elizabeth Fiske Rice, 19, Thurmont, Md. The Rev. Carl William Folkemer.
Shirley Chester Hobbs, 25, 800 Kennedy Street Northeast, and Margaret E. LePor, 24, 433 Emerson Street Northwest. The Rev. L. W. Albert.
Francis Joseph Morys 25, Lincoln, Neb., and Hazel Verne Hof, 23, 1712 New Hampshire Avenue Northwest. The Rev. William Hendy Denner.
Myer Koonin, 26, 706 H Street Northeast, and Mollie Fried, 23, 411 Kennedy Street Northwest. The Rev. Z. Green.
Albert L. Randall, 25, 1233 I Street Northeast, and Elizabeth M. Carrington, 25, 4621 Forty-second Street Northwest. The Rev. James A. Caulfield.
Elmer Bowman, 25, 1734 Willard Street Northwest and Ada Emily Davis, 18, 1818 Corcoran Street Northwest. The Rev. James H. Marshall.
William James Kelly, 30, Union City, N. J., and Elizabeth Sellman Snaper, 30, New York. Judge Robert E. Mattingly.
Perfecto C. Tano, 33, Baltimore, and Juleen R. Bailish, 25, same city. Judge Robert E. Mattingly.
Emanuel Roy Raffel, 23, 702 Farragut Street Northwest, and Sarah Kaufman, 21, 6302 Twelfth Street Northwest. The Rev. Henry Segal.
Jack Harold McElhose, 25, 1913 I Street Northwest, and Dorothy Anne Welsh, 24, 3653 Woodley Road Northwest. The Rev. William S. Abernethy.
Broadaway Green Frazier, 28, 2331 Cathedral Avenue Northwest, and Bettina Mae Weist, 25, same address. The Rev. Frederick B. Harris.
Lloyd John Luehrs, 20, 823 Tenth Street Southeast, and Rita Lorraine Bean, 18, 834 Tenth Street Southeast. The Rev. Charles W. Nelson.
Worth Vaughn Anderson, 28, Arlington, Va., and Dorothy Marie Hall, 18, Alexandria, V. The Rev. W. S. Abernethy.
Lewis Allan Nicholson, 21, 3136 Twenty-fourth Street Northeast, and Virginia Kathryn Winchester, 20, same address. The Rev. Howard E. Snyder.
Ralph Harris Sedden, 31, 1124 Tenth Street Northwest, and Dorothy K. Teague, 22, 1244 Maryland Avenue Northeast. The Rev. Earl K. Tyler.
William Stoney, 32, 1705 Corcoran Street Northwest, and Eugenia Hansborough, 20, 2909 Eleventh Street Northwest. The Rev. Daniel E. Wiseman.
Burton W. Johnson, 23, 430 Twenty-fourth Street Northeast, and Anna M. Hunter, 23, 526 Twenty-fourth Street Northeast. The Rev. L. G. Troch.
Richard Lewis, 41, 2117 N Street Northwest, and Margie Bingley, 40, 2119 N Street Northwest. The Rev. James L. Lewis.
John O. Johnson, 38, 1610 Fifteenth Street Northwest, and Nellie Grace Bowens, 22, same address. The Rev. C. T. Murray.
William Woodrow Sykes, Jr., 30, 900 K Street Northwest, and Nellie S. Young, 25, Dumbarton, Va. The Rev. John C. Ball.

Licensed to Wed at Rockville, Md.

Richard S. Pointer, 24, Washington, and Lorraine Anderson, 24, Milwaukee, Wis.
Henry R. McDonald, 25, Washburne, Me., and Margaret E. Fischer, 23, Rockville.
William M. Stine, 31, La Plata, Md., and Kathryn V. Himes, 24, Snow Hill, Md.
Leonard E. Ward, 27, and Evelyn M. Barnes, 22, both of Washington.
Leslie Abraham Mogle, 25, and Margaret Dixie Woodrard, 18, both of Washington.
William E. Williams, 26, and Rachel Ann Perry, 25, both of Chevy Chase, Md.
C. Wayne Remling, 22, Washington, and Clara E. Bristow, 22, Fairfax, Va.
Bernard C. Dowell, 22, and Helen A. Jones, 20, both of Washington.
James Gordon King, 36, and Edrie Ellen Coleday, 36, both of Washington.

LEGAL RECORD

DAILY ASSIGNMENT, OCTOBER 18, 1940

Jury Actions

134, 1323—Walsh, Inc., vs. Seabridge. Attys., Flynn & L'Hommedieu—J. N. Malpet, C. E. Morganston, E. E. Fury.
70, 36—Champ vs. Atkins. Attys., I. H. Halpern—Frank Paley, J. H. Wilson, W. A. Powell.
129, 89942—Taylor vs. Farell. Attys., H. M. Goldstein—Howard Brock, H. S. Whitman.
83, 964—Owen vs. Wilson. Attys., George A. Happ—A. J. Hilland, G. C. Gertman, DeWitt Hyde.
137, 1705—Hardisty vs. Bell et al. Attys., Newmyer & Bress—L. I. Denit.
140, 1816—Levan et al. vs. Norfolk & Washington S. S. Co. Attys., L. J. Ganse, B. J. Long—L. M. Denit.
97, 1256—Boyars et al. vs. Bell Cab Co. Attys., D. K. Offutt—Irvin Goldstein.
Vet. 434—Turner vs. U. S. Attys., J. R. Bentley—U. S. Attys.
Vet. 89139—Chaulk vs. U. S. Attys., W. E. Miller—U. S. Attys.
2464, 85380—Walker vs. U. S. Attys., W. E. Miller—U. S. Attys.
11, 87835; 12, 83324; 13, 89350; 14, 89651—Washams vs. McLean et al. Attys., Lambert & Hart H. P. Gansz; R. B. Behrend—Neil Burkinshaw.
32, 49474—Smith vs. Kern. Attys., Wm. Wendell—H. I. Quinn.
41, 90024; 42, 5375; 43, 5376—Jace vs. Blanken. Attys., Wm. Wendell—J. D. Bulman.
97, 90211—Demetre, Admx., vs. Freeman. Attys., Rowland Edwards, Wm. Wendell—H. L. McCormick.
142, 1060—Powers vs. Powers. Attys., M. Silbers—W. C. Burton, F. J. Rice.
143, 1823—Spencer vs. Davis. Attys., J. Aronoff, Newmyer & Bress—C. C. Collins.
146, 1568—King, admr. vs. Wright. Attys., Hollowell & Hollowell—N. C. Turnage.
148, 896—McKnight vs. Sobolewski. Attys., Rowland Edwards—Corp. Counsel.
150, 1843—Slade, Jr., vs. Fruchtman. Attys., W. M. Bastian, H. H. Beitelman—H. I. Quinn.
152, 97586—King vs. Pitts. Attys., J. J. O'Brien—D. L. Riordan.
158, 1405—Wade vs. Randall, Jr. Attys., Newmyer & Bress—C. R. Ford.
158, 1324—Fowler vs. Edwards. Attys., G. C. McLeish—F. J. Rice, Bird H. Dolby.
50, 90351—Roberts, Admx., vs. B. & O. R. R. Co. Attys., Bolotin & Brown—Hamilton & Hamilton.
65, 90866—Connell vs. Adamson. Attys., Wm. Wendell—H. I. Quinn; Corp. Counsel.
Adm. 56068—In re Estate of Fisher. Attys., E. G. Hubert—G. A. Parker.

Non-Jury Actions

285, 67949—Gilliam vs. Gilliam. Attys., R. A. McGann—N. A. Dobbins.
401, 3075—Deal vs. Deal. Attys., Gowan & Fitzpatrick—H. L. Ryan.
Adv. 5065—Lear vs. Lear. Attys., M. P. Schwartz; Garland Taylor, C. E. Burton.
191, —— Reynolds vs. Imlay et al. Attys., J. R. Reed; Leo Sullivan; B. T. Sanders.
365, 2969—Hemphill Co. vs. Coe. Attys., E. W. Shepard; W. W. Cochran.
368, 3009—Peterson vs. Coe. Attys., J. M. Littlehales; W. W. Cochran.
360, 2734—Freeny's, Inc., vs. Aetna Insurance Co. Attys., Edward C. Kris, J. M. Dickey; Swingle & Swingle.
413, 67293—Fielding vs. Lincoln Natl. Bank. Attys., Warren Craven—E. F. Williams.
7, 4617—Clemens vs. Clemens. Attys., B. L. Merrick; L. M. Tulman.
64, 74—Pep Boys vs. Coe. Attys., E. F. Garvey, C. A. O'Brien; W. W. Cochran.
321, 540—King Features Inc. vs. Bouve. Attys., J. A. Cantrel—W. A. Tarver.
281, 2586—Grosbush vs. Grosbush. Attys., J. J. O'Brien—L. B. Montfort.
329, 3130—Mason et al. vs. Kresge Dept. Stores. Attys., D. K. Offutt—Clephane, Latimer & Hall.
344, 68090—Herndon vs. Herndon. Attys., E. M. Charles—J. T. Bonner.
72, 214—Galena Mfg. Co. vs. Coe. Attys., Edw. Shepard; James Hamilton—W. W. Cochran.
351½, 7360—Edward vs. Belair. Attys., M. P. Keigh; P. G. Chaconas—Sefton Darr.
379, 3506—Walton vs. Walton. Attys., Myer Koonin—J. A. Kiley.
399, 2856—Brown vs. Brown. Attys., J. M. Priest—Robt. Acorn.
407, 68153—Leonard vs. Leonard. Attys., Martin Mendelsohn—J. M. Boardman.
423, 3046—Krechmer vs. Krechmer. Attys., Alher & Spiegel—Jos. Lyman.
427, 68076—Newman vs. Newman. Attys., H. K. Presley; J. F. O'Brien—J. M. Boardman.
433, 2923—Seagraves vs. Seagraves. Attys., Chas. Walker—J. K. Hughes.
434, 1160—Collins vs. Collins. Attys., Morris Silberg—J. R. Murphy.
441, 3407—Gallagher vs. Gallagher. Attys., M. P. McCall—J. A. Ryan; C. L. Marshall.
445, 1614—Mercer vs. Mercer. Attys., T. E. O'Connell—M. M. Cohen; C. B. Stein.
306, 2801—Haberfeld vs. Coe. Attys., T. A. Hostetler—W. W. Cochran.
448, 3143—Elliott vs. Elliott. Attys., H. R. Berger—P. F.
449, 3242—Gott vs. Gott. Attys., Jos. DiLeo—J. Y. E. Allen.
450, 3282—Mausolf vs. Mausolf. Attys., R. A. Cusick—S. E. Otto.
452, 3721—Reardon vs. Reardon. Attys., Jos. DiLeo—"None."
459, 1107—Conway vs. Conway. Attys., Friedman & Friedman—J. P. Jones.
464, 2861—Redman vs. Redman. Attys., L. H. Shapiro—D. Caruthers.
432, 2280—D. M. Stearns Missionary Fund vs. Bass, et al. Attys., J. B. Carter—S. M. Boyd.
442, 2871—Rosen vs. Lidoff, et al. Attys., J. H. Blatt—I. H. Minovitz; J. D. Sadler; Frank Paley; S. E. Block.
269, 2093—People's Life Ins. Co. vs. Heine. Attys., E. D. Campbell—J. J. Carmody.
467, 3335—Lawrence vs. Lawrence. Attys., L. H. Shapiro—H. K. Presley.
469, 3342—Craig vs. Craig. Attys., H. S. Wender—Kathryn Lawler.
470, 3644—Cooper vs. Cooper. Attys., J. E. Bendeman—R. W. Washington; Isaac Bitt.
476, 3151—Crickenberger vs. Crickenberger. Attys., G. D. Horning, Jr.—F. M. Potter.
478, 3855—Morrow vs. Morrow. Attys., Albert Brick—Wm. Parhood.
479, 1015—Washington vs. Washington. Attys., Allen Fisher—J. D. Mallov.
484, 67795—Mowrey vs. Mowrey. Attys., J. M. Boardman—Newmyer & Shapiro.
488, 3628—Wyatt vs. Wyatt. Attys., Milton Conn—W. D. Hollowell.
496, 67788—Howard vs. Howard. Attys., Brown & Bolotin—Jacob Fermut; E. E. Libby.
502, 4013—Pruneau vs. Pruneau. Attys., F. Wasshal—Jos. Lyman.
503, 465—Corley vs. Corley. Attys., C. J. Ryan; K. A. Drake—D. K. Lane.
507, 2476—Cox vs. Cox. Attys., W. C. Rueston; E. L. Spivey—Houston & Houston.
506, 3389—Hoos vs. Hoos. Attys., J. J. O'Brien—D. T. Hatfield.
517, 3537—Poland vs. Poland. Attys., T. E. O'Connell—Milton Conn.
522, 3555—Oden vs. Oden. Attys., Joseph DiLeo; M. M. Burke.
526, 68041—Shartzer vs. Shartzer. Attys., Henry Gilligan; J. A. Crooks, J. D. Malloy.
532, 356—Hazfell vs. Hazfell. Attys., E. L. Wilkinson, C. D. Vernon; G. L. Munter.
Adv. 7372—Chamberlan vs. Blackburn, et al. Attys., H. L. McCormick—R. A. Cusick, A. F. Beasley.
534, 3139—Richardson vs. Richardson. Attys. V. V. Vaughan; Marcus Borchardt.
535, 3447—White vs. White. Attys. G. L. Munter; J. P. Labofish.
537, 4023—Jones vs. Jones. Attys. H. S. Goodman; W. S. Cumberland.
538, 2828—Fowler vs. Fowler. Attys., Frank Paley, Louis Berman; J. B. Gunion.
548, 3597—Clarke vs. Clarke. Attys., W. H. McGrath; P. F. Blazins.
548, 3699—Strother vs. Strother. Attys., E. M. Fonbuena; A. K. Johnson.
550, 3718—Strother vs. Strother. Attys., A. K. Johnson; E. M. Fonbuena, E. J. Wolinsky.

MOTIONS COURT ASSIGNMENT, OCT. 18

Justice Laws—Jobe, Clerk

55046—Field vs. Field. Attys., Hillyard—Rayner.
4069—Eisinger vs. Eisinger; rule.
57815—Amos vs. Amos. Attys., Conn—Hayes.
42389—Doing vs. Doing; rule.
5515—Barnes vs. Barnes; rule.
7753—Chambers vs. Chambers. Attys., McGuire—Smith.
7647—Simms vs. Simms; rule.
6394—Bartley vs. Bartley. Atty., Kamerow.
6898—Midgett vs. Midgett; rule.
7913—Montgomery vs. Montgomery. Attys., Atkinson—Paresol.
6569—Wise vs. Wise; rule.
51581—Stern vs. Stern. Attys., Shapiro—Levi; Grant.
7723—Lynch vs. Lynch. Attys., Dericotte—Branson.
4281—Williams vs. Williams; rule.
4016—Poore vs. Poore. Attys., McCullough; Potts—Pro se.
6451—Hewitt vs. Hewitt; rule.
41828—Edwards vs. Edwards. Attys., Neudecker—McCullough.
65616—Handley vs. Handley; rule.
51189—Mancuso vs. Mancuso. Attys., Halpar—Jeffords.
68449—Estep vs. Estep; rule.
4433—Morgan vs. Morgan. Atty., Adams—Hannan.
59145—Chandler vs. Thomas; rule.
8220—Brady vs. Brady. Attys., Lacy—Buckley.
4048—Davis vs. Davis; rule.
6412—Hayes vs. Hayes. Attys., Wilson—O'Shea.
2480—Pifer vs. Pifer; rule.
9474—Norris vs. Norris. Attys., Burnett—Feldman.
9467—Olive vs. Olive; rule.
8506—Tilley vs. Tilley. Attys., Lawson—Bredekamp.
5182—Banse vs. Banse; rule.
4408—Dees vs. Dees. Attys., Branson—Goff.
7727—Long vs. Long; rule.
61403—Burton vs. Burton; rule.
2545—Newell vs. Newell. Attys., Parsol—Turco.
67710—Dickerson vs. Dickerson. Atty., Neudecker.
65842—Trotter vs. Trotter; rule.
5065—Harman vs. Harman. Atty., Neudecker.
3873—Humphrey vs. Humphrey; rule.
8574—Redding vs. Redding. Atty., Block.
7666—Dean vs. Dean. Attys., Johnson—Harth.
66037—McLaughlin vs. McLaughlin; rule.
6383—Miller vs. Miller. Attys., Howard—Davis.
4533—Hoffman vs. Hoffman. Attys., Hill—McGee.
3522—Brown vs. Brown. Attys., Harth—Paresol.
8002—Thomas vs. Thomas. Attys., Noel—Henry.
66252—Gardner vs. Gardner. Attys., Lyman—Dunn.

CIVIL ACTIONS FILED OCTOBER 17

8721—N. B. Company, formerly known as National Box Co., vs. Manor Leeds Orchards, Inc., et al.; on an account for goods sold and delivered, $2,870.78. Atty., Milton S. Kronheim, Jr.
8722—Ethel Louise Thomas vs. James Thomas; legal separation. Atty., Leonard Kaplan.
8723—Brady E. Thompson vs. Harold L. Anderson; negligence, $15,000. Attys., Palmer, Stellwagen & Neale.
8724—Gladys P. Thompson vs. Harold L. Anderson; negligence. $15,000. Attys., Palmer, Stellwagen & Neale.
8725—Claudine T. Trivers vs. Joseph Trivers; divorce. Attys., Lawson, Berry & McKenzie.
8726—Eva J. Turner vs. Thomas C. Parker; substitute trustee. Atty., C. Clinton James.
8727—Rosalie Powers vs. Walter F. Powers; maintenance. Atty., Hyman M. Goldstein.
8728—Talitha Turner Leake vs. James W. Leake; maintenance. Attys., G. L. Woodruff, James F. Burns.
8729—Vernon B. Washington vs Preston E. Washington; divorce. Attys., Cobb, Howard & Hayes.
8730—James Wilson Murray vs. Dolores Laura O'Tanie Atkinson Murray; divorce. Atty., William DuBose Sheldon.
8731—Milton G. Carver vs. Walter C. Clephane et al.; complaint against committee on admissions and grievances, etc. Atty., R. L. Merrick.
8732—Mary A. Beall vs. Milton E. Beall; divorce. Atty., John A. Ryan.
8733—Mildred Capps vs. Peoples Drug Stores, Inc., et al.; damages, $10,000. Atty., Ralph A. Cusick.

DOCKETED JUDGMENTS OCTOBER 17

6825—Sanitary Floors Corporation vs. Home Developers, Inc.; $100. Atty., Ward B. McCarthy.
6826—Associates Discount Corporation vs. Beatrice N. Crockett; $400. Atty., William H. Lichtenberg.

MOTIONS COURT FINDINGS OCT. 16

Justice Laws—Jobe, Clerk

5884 M. C.—Sun Oil Co. vs. McDermott, jr.; order of adjudication.
8002—McKnight et al. vs. Jackson et al.; order of publication.
89967—Lacey vs. Harris; order granting motion for oral examination.
2340—Meeks vs. Meeks; order of adjudication and commitment.
2653—Garrison vs. Garrison; order granting James P. Farmer leave to withdraw as attorney for plaintiff (consent).
4729—Dooley vs. Dooley; order vacating dismissal and reinstating cause.
6411—Rittenbury vs. MacDonald; order quash writ of ne exeat.
8484—Rogers vs. Marley; order for security for costs (consent).
89967—Lacey vs. Harris; order denying motion to quash writ, etc.
8254—Barry vs. Barry; rule returned first Friday.
67417—White vs. White; as above.
8254—Barry vs. Barry; order appointing John Sirica to defend.
7826—Hunt vs. Cunningham; order granting oral examination of garnishee, set for October 28, 1940.
8415—Scott vs. Norman; order appointing Henry Lincoln Johnson guardian ad litem.
7657—Maxwell vs. Maxwell; order appointing Marion Poole to defend.
7489—Lyons vs. Lyons; order appointing Beatrice Clephane to defend.
8062—Newton vs. Newton; order appointing Benjamin Simmons to defend.
7519—Fenton vs. Fenton; order appointing Joseph I. Cavanaugh to defend.
7666—Aderhold vs. Aderhold; order appointing Joseph D. Buscher to defend.
7213—S. F. C. vs. Lee et al.; order appointing substitute trustees, no costs.
8082—Bickerton et al. vs. Bickerton; order confirming sale, etc.
89061—R. F. C. vs. Bancroft; order dismissing complaint as to William B. Pichler and Grace T. Cox.

MOTIONS COURT FINDINGS OCT. 17

Justice Laws—Jobe, Clerk

7357—Sullivan, trustee, vs. McDonnell et al.; order continuing rule to October 21, 1940, at 2 p. m.
86012—Geopulos vs. Mandes; order denying motion for judgment and overruling exceptions to report of auditor ten days.
6191—Taylor vs. Shamwell et al.; order substituting party defendant.
7826—Livetsanos vs. District Finance Corporation et al.; order granting motion to dismiss, ten days.
8333—Gartrell vs. Gartrell; order appointing Beatrice Clephane to defend.
7274—Lundin vs. Lundin; order for consolidation with 4083.
7887—Jeffries vs. Jeffries; rule returnable first Friday.
89967—Lacey vs. Harris; order denying plaintiff's motion for judgment against Willard, Inc., garnishee.
4918—In re Carl H. Wolcott; order for support and maintenance.
3431—Ripley vs. Crow et al.; order for confirmation of contracts of sale, etc.
6810—Johnston vs. Sanitary Grocery Co., Inc.; order for trial by jury.
7801—Barger vs. B. & O. R. R. Co.; order sustaining motion to strike complaint an overruling motion of plaintiff for judgment.
6118—Owen vs. Owen; order appointing Hugh Lynch, Jr., to defend.
7032—A. Eberly's Sons, Inc., vs. Tinsley; default against defendant Joseph F. Tinsley.

CIVIL COURT NO. 1

Justice Adkins—Garnett, Clerk

947—Bonner vs. Moran et al.; trial resumed and continued to October 18.

CIVIL COURT NO. 3

Justice Goldsborough—Dawson, Clerk

186—Saxe vs. Prudential Life Insurance Co.; trial resumed, same jury, respited until tomorrow.
4269—Noppenberger vs. Noppenberger; order denying motion to set aside judgment and granting a new trial.

CIVIL COURT NO. 4

Chief Justice Wheat—Derksbaugh, Clerk

2865—In re Squares 598, etc.; on hearing hearing and continued until tomorrow.

CIVIL COURT NO. 5

Justice Pine—Parks, Clerk

907—Guida vs. Loomis; trial resumed, same jury, respited until tomorrow.
7786—Byron et al. vs. Eastern Dispensary & Casualty Hospital et al.; order extending time to answer interrogatories.

CIVIL COURT NO. 6

Justice Bailey—Selew, Clerk

8278—Clark vs. Barlow et al.; order to amend pleading and order for payment of certain sum.
3633—Thompson et al. vs. Coe; order for dismissal of cause.
4199—Fann vs. Coe; as above.
3075—Deal vs. Deal; final hearing continued until tomorrow.
1403—Gross vs. Gross; final hearing and finding for plaintiff.
6065, 1381—Niland vs. Niland; final hearing and submitted.
68894, 5547—Walter vs. Walter; final hearing begun and continued until tomorrow.
1403—Gross vs. Gross; decree for maintenance.

PROBATE FINDINGS OCTOBER 17

Justice Luhring

Estate of Effie Bruce Handy; will dated June 13, 1935.
Estate of George S. Krafft; will dated July 6, 1939.
Estate of John J. Dugan; will dated November 22, 1911.
Estate of Katharine C. Nash; will dated July 30, 1931.
Estate of Mary Elizabeth Leech; order granting letters of administration to Samuel A. Leech; special undertaking, $1,000. Atty., J. D. Fitzgerald.
Estate of Wellesca P. Dyar; order admitting will and granting letters testamentary to Hyman Serkowitz; undertaking, $1,000. Attys., Douglas, Obear & Campbell.
Estate of Mary A. Agnew; order admitting will and granting letters testamentary to Margaret G. Holtt and Michael M. Doyle; undertaking, $2,000. Attys., Doyle & Mallov.
Estate of Elizabeth M. Sweney; order admitting will and granting letters testamentary to Francis Alexander Sweney; special undertaking, $1,000. Atty., Jean M. Boardman.
Estate of Carl A. Martin; order admitting will and granting letters testamentary to Pearl H. Martin; undertaking, $500. Atty., Charles S. Baker.
Estate of Robert Potter Molton; order admitting will and granting letters testamentary to Elizabeth Wylie Molten; special undertaking, $1,000. Atty., W. C. English.
Estate of Carrie E. Young; order granting letters of administration to William A. Young; special undertaking, $1,000. Atty., William H. McGrath.

TERRY AND THE PIRATES — **Gag Stops Show** — **BY MILTON CANIFF**

MARY WORTH'S FAMILY — **BY DALE ALLEN**

DONALD DUCK — **Sea Level!** — **BY WALT DISNEY**

MICKEY FINN — **Safety First** — **BY LANK LEONARD**

DIXIE DUGAN — **Another Volunteer** — **BY J. P. McEVOY AND H. J. STRIEBEL**

DON WINSLOW OF THE NAVY — **Salvage** — **BY FRANK MARTINEK**

BIG CHIEF WAHOO — **BY SAUNDERS AND WOGGON**

KING OF THE ROYAL MOUNTED

McNary Calls For Two-Price Farm Policy

Says New Deal Harmed Tenant Farmers More Than 'the Dust Storms'

By the Associated Press

Enid, Okla., Oct. 16.—Senator Charles L. McNary swung into the Southwest's former drought belt tonight and asserted New Deal policy had dispossessed more tenant farmers than "all the duststorms that ever blew up out of Arizona."

The Republican Vice Presidential nominee said in a speech prepared for a party rally that a policy which permitted "big planters to pocket all the benefit payments" for cotton "cruelly drives thousands of tenants off the land."

"I have it on the word of a reliable informant," he said, "that 125,000 tenants farmers have been forced off the farms of Texas because of the New Deal's callous administration of this problem."

Henry A. Wallace, McNary's Democratic opponent, spoke here recently.

A large proportion of farm migrants in California, Colorado and Oregon, McNary continued, "were 'tractored off' their farms by New Deal policies."

"A one-price policy," he declared, "which insists on allowing Liverpool to depress the price on American wheat and cotton consumed in America not only beggars the American producer but deprives him of his foreign markets."

As a substitute, McNary said the Republican Party proposed a two-price system and "the American market for the American farmer at the American price."

"The two-price plan," the Oregon Senator declared, "makes use of a principle and practice long familiar to the industrial producer; the principle of selling to the American consumer, behind a tariff wall, at a price protected by the tariff and disposing of surpluses abroad at the world price."

Postlude

By Ray C. B. Brown.

District of Columbia Chapter American Guild of Organists presents Joseph Bonnet in a recital Thursday night in Washington Cathedral. Program: Offertory on "Vive le Roi" (Raison), Cancion Religiosa (Cabezon), Fantasia and Fugue in G minor (Bach), Gavotte in F major (Martini), Noel sur les Flutes (Daquin), Piece Heroique (Franck), Noel Languedocien (Guilmant), Marche des Rogations (Gigout), Scherzo in E major (Widor), Berceuse (Bonnet), Ariel (Bonnet), Rhapsodie Catalane (Bonnet.)

Washington Cathedral was filled last evening with auditors drawn by the fame of Joseph Bonnet, who was presented in a recital by the local chapter of the American Guild of Organists. The distinguished French master of the console was last heard here 19 years ago, an interval long enough for the growth of a new generation of listeners. Those of us who remember his first American tour in 1917, still further in the past, rejoiced to note that his virtuosity and his sterling musicianship seemed as fresh and impressive as ever. His playing gave one that deep satisfaction which only sincere and genuine artistry can.

Ray C. B. Brown

He began his program with an offertory on "Vive le Roi" by Andre Raison, of whom nothing is known save that he published two books of organ pieces early in the eighteenth century. This was followed by a "Cancion Religiosa" by Felix Antonio de Cabezon, a blind Spanish composer who was organist and harpsichordist to the Emperor Charles V. Because of his remarkably advanced style, Felipe Pedrell has called him the Spanish Bach, and there is justification for that appellation. Cabezon died more than a century before Bach's birth, and his writing shows a harmonic and contrapuntal skill beyond the standard of his period.

Appropriately enough, M. Bonnet juxtaposed the Spanish Bach with the greatest Bach of them all, Johann Sebastian, and gave a brilliant performance of the G minor Fantasia and Fugue. This was the first number of the evening to draw upon the full resources of the organ, and magnificently were they displayed.

Subdued in registration and delicate in performance were the next two offerings: The familiar Gavotte in F major by Giovxanni Battista Martini, one of the teachers of Mozart and Gluck, and a delightful "Noel" for the flute register by Louis Claude Daquin, a favorite composer at the court of Louis XIV. Then the full organ spoke again in Cesar Franck's stirring "Piece Heroique."

In a group of pieces by French composers were included Alexandre Guilmant's exquisite arrangement of a "Noel" from Languedoc, Eugene Gigout's "Marche des Rogations" and a Scherzo in E major by Charles Marie Widor. The program closed with three compositions by the performer. Two of these, "Berceuse" and "Ariel," are in the repertoire of many organists, but the "Catalonian Rhapsody" with its taxing cadenza is only for the most skilled.

Begin Contest Today For Flying Course

Third in Series of Questions Are the Last for This Week; Next to Appear in Monday's Post

Today's five questions in the Aero Contest are the third in the series and the last five this week. The next, and fourth, set of five will appear in Monday's Post. They will be announced each morning by Arthur Godfrey over WJSV on his Sundial program, 6:30 to 9 o'clock.

Mail your answers to the three sets of questions to the Aero Contest Editor, The Washington Post, this week-end with your application blank properly filled out and signed. If you meet the conditions set forth in the contest rules, you will be eligible to compete for a free course in flying, including ground school and 8 hours dual instruction at Beacon Airport.

The prizes are offered to five winners of the contest by The Post, the Aero Club of Washington, Columbus University Junior College, Beacon Airport and Arthur Godfrey.

Today's Contest Questions

(Series No. 3)

Answer these questions as briefly as is compatible with clarity and accuracy. Use only one side of each sheet of paper and mail your answers at the end of each week to Aero Contest Editor, The Washington Post.

1. What is meant by cubic displacement of an internal combustion engine?
2. Who made the first non-stop West to East transatlantic flight? The The first East to West?
3. What is drag and how is it overcome?
4. What is meant by "contact" flying?
5. What is propeller pitch and what does it do?

Rules of the Aero Contest

1. Contest is open to all persons, men or women, between 18 and 40, inclusive, who are high school graduates in normal physical condition and who are residents of Washington, Arlington County, Alexandria, Montgomery or Prince Georges Counties. No one who has attended any aviation ground school will be eligible.
2. Employes of The Washington Post, Radio Station WJSV, Beacon Airport, Columbus University or members of the Aero Club of Washington may not compete.
3. Answers to questions must be submitted weekly, at the end of each of the three weeks the contest continues, to the Aero Contest Editor, The Washington Post. Answers should be as brief as is compatible with accuracy and completeness and will be rated by three judges appointed by the Aero Club of Washington on the basis of accuracy and clarity.
4. The final list of five questions will be published and broadcast November 5. All answers must be received by The Post before midnight November 7 in order to be entered in the contest.
5. The five winners must undergo the required physical examination for a pilot license under regulations of the Civil Aeronautics Authority, the cost of $6 for this examination to be borne by the contestant. Should any winner fail to pass the examination, the next in order will be named until five candidates for training have been selected and certified by an official medical examiner.

The Pleasant Way to Correct Constipation

Why let yourself in for all the discomfort of constipation—and then have to take an emergency medicine—if you can *avoid both* by getting at the *cause* of the trouble?

If your difficulty, like that of millions, is due to lack of "bulk" in the diet, the "better way" is to eat Kellogg's All-Bran. This crunchy toasted cereal—a natural food, not a medicine—has just the "bulk" you need. If you eat it every day, it will help you not only to *get* regular but to *keep* regular, month after month, by the pleasantest means you ever knew!

Eat All-Bran *often*, drink plenty of water, and "Join the Regulars." Made by Kellogg's in Battle Creek. Sold by every grocer. If your condition is chronic, it is wise to consult a physician.

Sell odd pieces of furniture with Post Classified Ads. Call an Ad-Writer at National 4200.

Doctor Tells of Relieving Pain in Blood-Vessel Disease

By Gerald G. Gross
Post Staff Writer

How surgical advances in the treatment of diseased blood vessels are making amputations less and less a necessity was described yesterday to the District Medical Society's scientific assembly at the Hotel Mayflower.

Removing a foot or a leg, which just a few years ago was believed to be the only way to save a patient suffering from Buerger's disease, is today a "confession of failure" in many instances, said Dr. Norman E. Freeman, research surgeon at the University of Pennsylvania School of Medicine.

Sulfanilamide Used

Pain alone, however intense, is no indication for amputation in Buerger's disease, a blood vessel inflammation generally affecting the toes and feet. Dr. Freeman asserted. Under a newly developed technique, the nerves in the affected limb can be crushed, relieving the pain. In from two to six months the nerves, regenerated, will be as sound as ever and the patient will not be lacking an appendage, said the speaker.

Even in cases where infection has gained such headway as to make amputation inevitable, sulfanilamide can be employed to curb the infection so that the patient's chance of surviving the operation is greatly enhanced, according to Dr. Freeman.

The speaker, a brother of Dr. Walter Freeman, Washington brain surgeon, is the only doctor in this country specializing in vascular surgery.

An address on wartime conditions in China by Prof. D. E. Rebok, missionary-educator, featured the George Washington University Medical Society luncheon which followed the morning scientific session.

Doctors in China Praised

President of the China Training Institute, near Nanking, until it was destroyed by Japanese bombs in December, 1937, Prof. Rebok paid high tribute to the Red Cross and doctors who risked, and are still risking, their lives to bring relief to the millions of refugees.

Prof. Rebok, who spent 23 years in China and who returned to this country last June, is now teaching at the Washington Missionary College in Takoma Park, Md., a Seventh Day Adventist institution.

Dr. William B. King, president of the George Washington University Medical Society, presided over the luncheon.

The District Medical Society's three-day scientific assembly, which attracted more than 1,000 doctors, closed last night with a banquet at the Mayflower.

SEE THE DOUBLE-WONDER OF THE

AUTO SHOW

STARTING TOMORROW

It will be on display there and wherever

GENERAL MOTORS

cars are sold...

IT'S THE SLEEKER YET ROOMIER 1941

BODY BY Fisher

ON GENERAL MOTORS CARS ONLY
CHEVROLET PONTIAC
OLDSMOBILE BUICK
CADILLAC

THE HECHT CO.

- *ROBE FOLDS COMPACTLY IN ZIPPERED, PLAID CARRYING CASE!*
- *USE THE ROBE FOR FOOTBALL GAMES AND AUTO TRIPS!*
- *LEAVE ROBE IN CASE AND USE IT FOR CUSHION AT FOOTBALL GAMES!*

PORTA-ROBE WITH ZIPPERED, PLAID CARRYING CASE

3.95

The handle on case makes it mighty easy to carry the robe. Convenient size "Porta-Robe," measuring 54x56 inches. Warm, too, for it's 90% wool and 10% cotton. The zipper carrying case is made of double texture, is waterproof and dustproof.

Mail Orders Accepted—NAtional 5100

The Hecht Co. Men's Sport Shop—Main Floor

THE HECHT CO.

With a Soft COVERT Puggaree Band

"HECHTONIAN" COVERT TONES

Exclusive with The Hecht Co. A hat that blends country breeziness with town distinction . . . the band is a plaited puggaree of light, soft covert cloth. Covert tones of Meadow Haze, Turf Brown, Hemlock Green.

$5

The Hecht Co. MAN'S Store—Second Floor

MADE FROM THE TOUGHEST PART OF THE HORSE . . . THE RUMP!

Just Try to Wear out a Pair of Rugged Cordovans!

FRENCH, SHRINER & URNER SHOES IN DARK WINE, BROGUE CORDOVANS

12.50

Consider the source when you're ready for your next pair of shoes. The source of French, Shriner & Urner's famed Cordovans is the rump or butt end of the horse. The part that's impervious to wear. Rich wine shade in the comfortable-fitting "Broadway" last. Cordovans go well with any suit or topcoat.

The Hecht Co. MAN'S Store—Main Floor

Step out of the Background

DRESS FOR SUCCESS WITH

Society Brand

"FASHIONAIRE" SUITS

EXCLUSIVE WITH THE HECHT CO. IN WASHINGTON

$40 TO $55

Dress up . . . look successful at all times. You'll be amazed at how much that feeling of success and quiet self-confidence will actually increase your success.

Cutting down on your clothes, to buy more for your family, actually cuts down what you can give them. Dress well yourself and you'll be able to give them far more of the good things, too. Everyone admires a well-dressed man. Especially, your "chief" when he looks around the office.

Society Brand "Fashionaires" will bring you out of the background into the forefront of fashion. Yes sir, clothes make the man when Society Brand makes the clothes.

Only 8 seconds by private elevator to the MAN'S store—Second Floor

THE HECHT CO.

F Street at 7th NAtional 5100

THE STORE OF NATIONALLY FAMOUS MERCHANDISE